NRA CODE

Tennis stars in the women's National championship tournament are pictured in action on the Sports Page today.

The Washington Post

Cloudy and Warmer.

NO. 21,243 | ENTERED AS SECOND CLASS MATTER, POSTOFFICE, WASHINGTON, D. C. | WASHINGTON: TUESDAY, AUGUST 14, 1934 | COPYRIGHT, 1934, BY THE WASHINGTON POST PUBLISHING CO. | THREE CENTS

Retirement Act Scored; Roads Ask Court Test

Injunction Suit Filed by 155 Carriers in D. C. Tribunal.

Petition Calls Law 'Unconstitutional'

Cost of $60,000,000 Is Seen in First Year; Decision Delayed.

Denouncing the railroad retirement act as an "experiment" which will cost them $60,000,000 the first year, with the prospect of substantial increases every year thereafter, a group of approximately 150 of the Nation's leading railroads yesterday went into the District Supreme Court with a plea that it be declared unconstitutional and invalid.

After a brief hearing, during which the railroad attorneys outlined their pleas to Justice James M. Proctor, the case was continued until tomorrow. This was done so that New York representatives of the carriers could be present.

The retirement act, passed last June, provides that common carriers in interstate commerce pay into the Treasury a certain percentage of their salary rolls, while the employes are to contribute 2 per cent annually to the fund. It also rigidly regulates compulsory retirement ages and make it mandatory for the roads to pay their retired employes a certain percentage of their salary for life.

Four Basic Complaints Made.

The roads grouped their charges around four basic complaints. They alleged that Congress exceeded its powers under the commerce clause of the Constitution, "because the provisions (of the act) have no reasonable relation to the promotion of efficiency or safety of interstate transportation; because the means it prescribes therefor are unreasonable and arbitrary, and because it applies to all employes, including those not engaged in any commerce, those engaged exclusively in intrastate commerce and those not engaged in interstate commerce or work so closely related thereto as to warrant regulation in order to promote efficiency or safety of interstate transportation, and also ap-

Continued on Page 5, Column 2.

Soviet-Tokyo Rail Talks Off

Breach Over Control of Chinese Eastern Adds to Tense Relations.

Tokyo, Aug. 13 (U.P.).—Breach of negotiations between Moscow and Tokyo for sale of Russia's interest in the Chinese Eastern Railway precipitated a new crisis in tense Russo-Japanese relations today.

The railway crosses Manchukuo, Japanese-controlled state, and formerly was owned jointly by Russia and China. Manchukuo seized the Chinese interest and sought to purchase the Russian portion.

The negotiators failed to reach an agreement on price, and the Manchukuo delegation announced their departure was booked for Thursday.

Chuichi Ohashi, vice minister for foreign affairs in Manchukuo, head of their delegation, said he was ready to return to Tokyo to continue the conversations any time Moscow reduced the price.

The break-up followed a lengthy conference between the Soviet Ambassador, Konstantin Yurenev, and Ohashi.

Bitterness developed on both sides during the futile parleys under the supervision of Tokyo. J. M. Rudi, Russian director of the Chinese Eastern Railway—a strategic railway in north Manchuria, owned jointly by Russia and Manchukuo—bluntly charged that banditry and other forms of terrorism along the line had increased during the negotiations.

A charge that Japan had inspired terrorism to intimidate Russia into selling her interests also was voiced in a Moscow newspaper.

Rudi said 46 persons had been killed and 102 wounded in terroristic acts this year.

Special Session Seen in Louisiana

New Orleans, Aug. 13 (A.P.).—It was learned from an authoritative source today that a special session of the Louisiana Legislature may be called for tomorrow for impeachment of certain high officials in New Orleans.

The rumored action was interpreted as another phase of the struggle between Senator Huey P. Long and Mayor T. Semmes Walmsley for control of politics in the city.

The New Orleans States said that Gov. O. K. Allen, Long's lieutenant, was expected to issue a speedy call for assembly of the Legislature, possibly tomorrow, at which Senator Long would also attempt to push through new measures aimed at strengthening his power in New Orleans.

Auto Injury Fatal To Spanish Prince

Gonzalo Bleeds to Death After Minor Crash in Austria.

Vienna, Aug. 13 (U.P.).—The curse of his line, hemophilia, today struck down Prince Gonzalo, youngest son of former King Alfonso of Spain, following a slight motor accident near Krumpendorf, in southern Austria.

The accident occurred at 7:30 p. m. and the youth died at the family villa at Poertschach, Carinthia Province, at 12:45 a. m., before medical attention could save him.

Doctors were called, but it was too late. The physician in charge, Dr. Keyser, examined the body and told the United Press:

"He showed no outward signs of an accident, but died of internal bleeding which no operation could have halted."

The 20-year-old youth's injuries at first were considered minor. They were suffered when the car in which he was riding with his sister, the Infanta Beatrice, turned off the road to avoid a motorcyclist and struck a wall.

Beatrice drove back to the Villa at Poertschach, were Gozalo insisted "nothing has happened."

A little later he felt ill, lapsed into unconsciousness and died. The infanta was shaken up by the crash, but otherwise unhurt.

Associated Press Photo.

PRINCESS BEATRICE.

She explained that the accident was caused by a motorcyclist, Baron Richard Neumann, coming along the wrong side of the high-

Continued on Page 3, Column 2.

Mercury Falls Here as Rains Curb Drought

Six States May Salvage Part of Crops and Save Cattle.

Temperatures recorded at the Weather Bureau here yesterday were:

10 a. m.	68	5 p. m.	71
11 a. m.	68	6 p. m.	70
Noon	69	6 p. m.	72
1 p. m.	70	7 p. m.	72
2 p. m.	70	8 p. m.	71
3 p. m.	70	9 p. m.	70

Accompanied by gray skies and a persistent, light drizzle in the afternoon, Washington experienced its coolest day since June 8 yesterday, with the mercury averaging 67½ degrees.

Yesterday's maximum was 71, recorded at 4 p. m. On June 8, before summer began officially, the average reading was 68 degrees.

Uncomfortable early morning sleepers snapped on electric lights or fumbled through the darkness for blankets yesterday morning, as the mercury slid to its minimum of 64, where it stayed until 7 a. m.

Today will be cloudy and somewhat warmer, with moderate winds, the Weather Bureau predicted.

Hopes of salvaging slim harvests increased in six agricultural States yesterday following a week-end of rains, the Associated Press reported.

More Rain Looms.

Some of the Central States were promised more showers, particularly Indiana and Illinois. Forecasters said weather changes should be more rapid from now on, indicating the drought's long seige might be lifted.

In most places, however, the precipitation came too late to aid the major field crops. However, it came as money from the skies for farmers faced with an acute water shortage.

Where there were substantial, rains, prospects for obtaining late crops were refreshed, the Associated Press asserted. A new lease on life was given scorched pastures, and their owners believed more live stock could be saved.

Natives at Henryetta, Okla., rubbed their eyes when rain fell at the rate of one inch in one hour, a sight they had not seen since June 11. Light rains pelted most of the State.

Regarding the rain as an answer to prayer, Cheyenne Indians prepared a celebration feast.

To the red men it was the Rain God's answer to their spectacular animal dance on the banks of the North Canadian River last week-end.

"No rain for two moons. Now rain. What you think?" Lone Wolf,

Continued on Page 2, Column 1.

Navy Flier Killed By Plunge in Sea

Maneuvers Crash Fatal to Ensign Jelsey.

Norfolk, Va., Aug. 13 (A.P.).—Ensign James H. Jelsey, jr., of Michigan, was drowned today off the Virginia Capes when his fighting plane from the aircraft carrier Lexington fell into the sea during maneuvers.

He was 24 years old and was graduated from the Naval Academy with the class of 1931.

Mother Kills Self And Incurable Girl

Dies Under Train After Drowning Daughter.

Parkersburg, W. Va., Aug. 13 (U.P.).—To spare her 9-month-old daughter from an incurable ailment, Mrs. Daisy Long, 29, wife of C. D. Long, principal of Jefferson Grade School here, drowned her child and then threw herself in front of a passenger train Sunday. The child was subject to convulsions.

The coroner's verdict was murder and suicide.

Long and his 5-year-old son were visiting relatives at Fairmont, W. Va., at the time.

15,000 Tons Of Rock Fall At Niagara

Huge Slide Alters Contour at Horseshoe Falls on Canadian Side.

Niagara Falls, N. Y., Aug. 13 (A.P.).—A gigantic pile of rock, estimated to weigh 30,000,000 pounds, rose above the water in Niagara Gorge tonight, visible evidence of the first major rock slide from Horseshoe Falls.

The rock fall changed the contour of the falls considerably. It also altered the course of the turbulent waters of the upper rapids, sending more water toward the American side.

Water was flowing over what yesterday was dry rock as sightseers thronged to the shore of Goat Island in an effort to obtain a view of the jagged, saw-like rim of the falls and the huge pile beneath it. But mist obscured the view.

Water Tossed 200 Feet in Air.

The huge chunk fell from the cataract at 8:20 a. m. today with a deafening roar that seemed to still the sound of water pouring over the precipice. The rock landed in the gorge, sending a spout of water more than 200 feet into the air.

The lip of one of America's wonders lifted as if from a charge of dynamite, heaved, groaned and slid away with a roar. Where there was only a dribble of water yesterday a huge stream began to pour.

John H. Jackson, general manager of the Queen Victoria Park, maintained by the Canadian government on that side of the falls, estimated the rock weighed 15,000 tons.

Huge Rocks at Ledge.

The ledge at the foot of the falls, Jackson said, is huge and some of the pieces of rock are 30 feet square. Others seem to be about 50 feet thick.

The break was halfway to the apex of the horseshoe-shaped falls from Goat Island. The island is between Niagara Falls on the American side and Horseshoe, which is entirely in Canada. The rock began to crumble about 250 feet from the shore of the island.

The first rock slide at the falls

Continued on Page 2, Column 1.

Science to Utilize Heat of Vesuvius

Crater of Old Volcano May Warm Naples.

Naples, Italy, Aug. 13 (U.P.).—A plan to utilize heat from the fiery depths of Mount Vesuvius to warm the buildings of Naples will be studied by a scientific expedition proceeding today to the crater of the famous old volcano.

The scientists believe they can discover a practical method for harnessing the terrific heat from the bottom of the crater, whence for centuries great rivers of lava and ashes have flowed over the countryside, spreading death and destruction.

The daring group was named by the National Council of Research to descend into the crater, quiet temporarily, and make a survey of its scarred interior.

Bullet Wound Kills L. C. Brockman Here

L. C. Brockman, a building contractor's estimator, died in Emergency Hospital early last night where he was operated on for what police said was a self-inflicted bullet wound. He was an employe of G. N. and C. H. Keller, contractors, and police said he shot himself in his home. No motive for the shooting was revealed.

The dead man's wife and a daughter survive him at 1467 Irving street northwest.

A bullet fired from a .32 caliber revolver penetrated Brockman's right temple. He was found lying on a bed by his daughter, Lillian, 22.

4 More Die For Murder Of Dollfuss

Trial Judge Nearly Faints as Noose Throttles Doomed Men.

Execution of Policemen Brings Putsch Gallows Victims to Eight.

Vienna, Aug. 13 (U.P.).—Four policemen were hanged here tonight on conviction of participation in the Nazi putsch of July 25, during which the late Chancellor Engelbert Dollfuss was murdered.

The men were executed at 10:30 p. m. as part of the relentless campaign of the Fascist administration under Chancellor Kurt Schuschnigg to exterminate all opposition and punish men who rose against the state.

The men were Franz Leeb, 32; Josef Hackl, 28; Ludwig Maitzen, 29, and Erich Wohldrab, 26.

Wohldrab was first to be drawn up in the throttling noose. Hackl, Leeb and Maitzen followed in that order.

Judge Almost Faints.

A drizzling raid fell during the gruesome ceremony. The judge before whom the culprits were tried trembled and gulped glass after glass of water, his eyes fixed on the busy gallows. Several times he swayed and almost fell.

The hangings brought to a total of eight the lives the state has taken in reparation for the putsch which cost the life of Chancellor Engelbert Dollfuss.

Five others were given long sentences at hard labor. They are Aemil Schrott, 40, and Johann Debeck, 27, life sentences; Franz Froelich, 28, and Leopold Steiner, 29, 20 years, and Franz Pangerl, 34, 15 years.

Leeb also was found guilty of "public violence." The men were

Continued on Page 3, Column 2.

Dr. Beebe Foils Shark Attack in 40 Feet of Water

Hamilton, Bermuda, Aug. 13 (U.P.).—As relaxation from his record-breaking descents in a bathysphere, Dr. William Beebe, New York scientist, played around on the ocean floor in 40 feet of water off here today with sharks, barracuda and other presumably dangerous fish.

The deep-sea diving specialist, who set a record of 2,510 feet last Saturday, took a party out with him for helmet diving in the comparatively shallow water near shore.

He has often contended that sharks won't attack human beings and he had a chance to prove it.

Using a dynamite gun, Dr. Beebe, visible in the clear water off the coral reefs of Bermuda, had just stunned a "puffer" fish when a 5-foot shark swooped down for it. The rest gasped as Dr. Beebe calmly took the iron handle of his retrieving net and poked it at the shark which shot off at great speed.

Dr. Beebe came up, but went down again. His friends saw several sharks, barracuda (presumably even more dangerous to man than the ordinary shark) great eels and other fish flit about him harmlessly while the scientist collected butterfly fish unmolested.

Music Teacher Resigns.

Cumberland, Md., Aug. 13 (Spl.). Miss Alma Schrock, supervisor of music at Pennsylvania Avenue High School since 1927, has resigned to accept a similar position in Elgin, Ill.

U.S. Purchase Of Own Bonds Is Revealed

Buying Seen as Move to Offset Inflation Blow to Market.

Morgenthau Makes New Effort to Clarify Silver Policy.

By Franklyn Waltman, Jr.

As Treasury officials yesterday made another effort to allay fears that their silver program would result in inflation, they revealed that during the week which ended last Friday night the Treasury purchased in the open market $45,098,100 of its own securities for investment accounts.

This was in addition to the previously announced purchase of $22,000,000 of Home Owners Loan Corporation securities. Although Henry Morgenthau, jr., Secretary of the Treasury, said the purchases made last week did not set a record, they were regarded as an indication that the Government gave strong support to its own securities when their prices were weakened by the silver nationalization announcement.

Prices of Government securities strengthened yesterday, giving cheer to those Treasury officers charged with the duty of carrying out a $1,700,000,000 financial operation next month. With such a huge borrowing operation only a few weeks ahead, the Treasury has become acutely conscious of bond prices and for that reason wants no talk of currency inflation.

Letters Made Public.

It was for that reason that Mr. Morgenthau yesterday undertook to clarify the Administration's silver policy by making public two letters to him from President Roosevelt and a letter of instructions he sent William A. Julian, United States Treasurer, outlining in general the method for the new currency issue.

These letters confirmed the week-end explanations that the Treasury, while issuing silver certificates for all of the free silver held by the Treasury on June 14, last, would issue currency only in a face amount equal to the cost of white metal acquired since that date. This latter policy, however, is subject to change at any time.

The Secretary of the Treasury said that in order to understand the several developments affecting silver of the last few days it was necessary to keep in mind that the Treasury's silver holding should be

Continued on Page 3, Column 1.

Bus Plunges 20 Feet Down Bank; 10 Hurt

Lewiston, Pa., Aug. 13 (A.P.).—Ten passengers were injured today as a Pittsburgh-to-New York bus skidded and plunged down a 20-foot embankment 8 miles east of Lewistown. All except one of the passengers, S. Angilli, of Pittsburgh, were able to continue their journey after receiving attention for minor hurts.

Two Rabbits' Feet Fail As 13th Hoodoo Remedy

Lynn, Mass., Aug. 13 (U.P.).—Michael Arsenault carried two rabbits' feet as a watch charm, so he wasn't even scratched when his automobile hit a truck recently. He still had them when he came to court charged with drunken driving, but was fined $100. He decided the date, the 13th of the month, was responsible.

Tax Sale in Ireland Stormed by Farmers

One Killed, 100 Injured as 5,000 County Cork Men Assault Police—Woman Stops Fray by Walking Between Battle Lines.

Cork, Irish Free State, Aug. 13 (A.P.). Soldiers wearing helmets and armed with bayonets patrolled the streets tonight afater gaining the upper hand in a fierce fight with 5,000 farmers in which one man was slain and upward of 100 injured.

Jeremiah Lynch, a farmer, died of wounds as his determined companions battled to prevent a tax sale.

Police, later reinforced by soldiers, at first believed only several dozen had been injured, but tonight it was learned that eight doctors had set up a private dressing station near the farm where the fight occurred and that many injured were attended.

Woman Braves Battle.

The courage of a woman, Mrs. Eamonn O'Neill, whost husband is one of the county court members of the Dail, was credited with saving many more from injury. While bullets were flying she rushed between the battling farmers and officers and pleaded with them to cease. Fearing that they would strike her, both slackened their fire.

Without regard to her own safety Mrs. O'Neill helped Lynch out of the farm yard where the battle raged.

The policemen were attacked as they were guarding a yard where cattle, taken from two farmers for failure to pay land taxes, were being sold. Ultimately the defending force was augmented by a military detachment.

A spectacular charge was made by twelve men in a motor lorry, which plunged at top speed through a cordon of police around the barricaded cattle yard.

One Seriously Wounded.

One of the wounded men was in a serious condition tonight with a bullet wound in the lungs. Five others were shot, and the rest injured by police clubs.

When the 5,000 farmers came to town to protest the sales, they found 300 civil guards drawn up in two cordons before the yard.

The crowd of farmers suddenly parted to let through the lorry which easily broke through the two cordons of guards and smashed through the gates of the yard, like a military tank attacking barbed wire entanglements. The farmers

Continued on Page 2, Column 3.

Roosevelt to Reveal Drought Relief Plan To End Uncertainty

Public Statement Due Soon on His Future Farm Policy.

Expected to Spike Food-Shortage Talk

Safeguards to Prevent Excessive Prices to Be Pledged.

By Leon Dure, Jr.

President Roosevelt will attempt to clear up the fog of uncertainty obscuring the Administration's whole farm and drought relief program by means of a public statement to be issued in the next few days.

Secretary of Agriculture Wallace said yesterday the statement will amount to a declaration of general policy.

He made this known as he left the White House after one of a series of conferences in which the President canvassed the drought, directed new measures of relief, and prodded forward his study of "economic security."

Widespread confusion resulting from crop reduction in a year of the Nation's worst drought has determined Mr. Roosevelt to speak out, it is understood. His statement is expected to emphasize that the AAA program is one of adjustment, thus in effect answering critics of crop curtailment.

To Renew Assurances.

Observers believe also that he will give renewed assurances of Federal aid for the West, coupled possibly with further allocations from the $525,000,000 drought relief fund still largely unspent. Furthermore, the President may reassure the consumer against the possibility of food shortage and "gouging" by food profiteers, it is thought.

In conference with Aubrey Williams, acting relief administrator, the President approved plans for Federal purchase of food and food stuffs, which otherwise would go to waste. At the same time, Mr. Williams said, he reiterated his injunction against mixing politics with relief. Any found engaged in such activities will be summarily discharged, he said.

Emerging from his conference with the President, Secretary Wallace declared, "we are not changing our plans in the slightest. We always contemplated a program which was one of adjustment; it is not exclusively one of either reduction or increase in acreage. You'll find I'm on record—back in May—on that."

Price Rises Conceded.

The Secretary conceded the prospect of sharp price rises in foodstuffs this winter, adding, however, that such increases are the "inevitable" result of the drought. He declared that action will be taken to protect the consumer in the event of exorbitant prices, but did not specify what means the Agriculture Department has at its disposal to prevent profiteering.

"It is obvious that now we must be sure the consumer is taken care of," Mr. Wallace said. "And, if as a result of making sure of that, we should relax our acre control too far, then we must be prepared to step in next fall to keep the farmer from being hurt."

By this the Secretary said he meant the AAA will stand ready to make loans or buy at certain prices next fall if crop production proves too heavy. He emphasized that it has not yet been determined whether, and to what extent, acreage reduction will be abandoned next year.

"The weather," he remarked, "happens day by day."

Mr. Wallace said he found the President "knew quite a bit about the drought." He said he informed Mr. Roosevelt that the food supply would be sufficient, "if we use common sense." As for price increases, the Secretary added that surveys by economists have shown that the cost of living will not go up to any great extent.

Will Not Allow Waste.

Mr. Williams said the President agreed that no foodstuffs should be allowed to go to waste. Hence, it was decided that carloads of hay and fruit will be bought, the cutting and picking to be done by relief workers. Under marketing agreements, the administrator pointed out, much fruit ordinarily would not be picked.

"The President again took the stand that any one of our paid staff will not be permitted to be a candidate for office or to engage actively in politics of a partisan character," Mr. Williams said.

Neither Mr. Williams nor Secretary Wallace was prepared to say whether the $525,000,000 drought relief funds will prove sufficient. So far only $165,000,000 has been allocated from this sum. But from now on expenditures are expected

Pendergast Machine Dominates Missouri

Kansas City Boss Carries Control of State in Vest Pocket.

By Elliott Thurston.

Kansas City, Aug. 12.—As Boss Pendergast goes, so goes Missouri.

Epitomized in the Hon. Thomas J. Pendergast and his machine here, the student of public affairs in this country will find most of the answers to the question of what is wrong with American politics. Reformers, moralists, philosophers may draw their own conclusions. The facts speak for themselves:

Boss Pendergast, locally described as the Mussolini of Missouri, is 62—a chunky man, with a large head set upon a thick, muscular neck. He happens to look like the typically caricatured political boss. His unprepossessing political office, in a squat two-story brick building on Main street, is known as the powerhouse of Missouri politics. Petitioners from beggars to bankers climb a flight of stairs to an anteroom, where a mammoth man, once a river steamboat pilot, functions as the boss' secretary—and bouncer. On the walls are pictures of Woodrow Wilson, of former Senator Jim Reed—a chromo of Boss Pendergast, presented by a grateful admirer.

THOMAS J. PENDERGAST.

The boss sits in a swivel chair behind a roll-top desk. He is a man of few words. He was once interviewed by a "success" magazine,

Continued on Page 3, Column 3.

NRA Seeks 500,000 New Labor Pledges

Asks Enforcement Aid of Employers in Service Trades.

NRA moved to draw widespread compliance with code labor provisions yesterday by initiating a campaign to obtain new pledges from 500,000 employers of service industries in exchange for Code Blue Eagles.

Many of these employers already fly Blue Eagles distributed under the President's reemployment agreement. In the new drive, before they can obtain the essential Code Eagle, they must agree to enforce labor provisions, including maximum hours, minimum wages, the collective bargaining guarantee and the ban on child labor.

Nine service trades with millions of employes throughout the country will be covered by the campaign, including barber shops, bowling alleys and billiard halls, shoe repairers and rebuilders, cleaners and dyers, hotels, laundries, parking garages, lots and stations, advertising display installers and advertising literature distributors.

Every postman in the country will become a representative of NRA in the new movement. They will distribute to every employer in the nine trades a letter from Recovery Administrator Johnson and two return postal cards.

Application for Placard.

One of the cards is an application for an official placard reproducing code labor provisions, which a Presidential order requires to be posted in every establishment operating under a pact.

A second card is an application for the Code Blue Eagle, display of which Gen. Johnson emphasized in his letter, "will be evidence of your compliance with the labor provisions of your code and wtih such trade practices as may be agreed upon localy by members of your trade after apporval by NRA."

The new drive is in line with present policy of NRA to crusade for compliance of labor provisions by service industries and to soft-pedal troublesome fair trade practice provisions, including prices for hair cuts and related services.

Most of the service codes originally contained fair trade practice clauses applicable to every member of the industry throughout the country. President Roosevelt suspended operation of all such provisions in service codes last May, however, and since that time machinery has been set in motion to give official sanction to such rules on a local rather than National ba-

Continued on Page 2, Column 2.

Woman Starts 11th Day With Hiccoughs

Los Angeles, Aug. 13 (A.P.).—Mrs. Homer McCormick, wife of a Los Angeles postal official, began her eleventh day of violent hiccoughing today.

This is the second extended attack she has suffered this year. Several months ago the paroxysms kept her without rest or food for five weeks. Physicians have managed to bring her an average of two hours sleep a night. Her only nourishment is milk.

Mrs. Fontaine And 4 Others Hurt in Crash

2 in Hospital After Police Car Overturns on Way to Richmond.

Skidding on the wet highway near Bowling Green, Va., a Washington police car carrying Mrs. Mary Elizabeth Fontaine and Washington detectives to Richmond for the opening of the murder trial of William Davis, alleged leader of the Tri-State gang, overturned twice early yesterday, injuring all of its occupants.

This, and the smouldering ruins of the bombed Forrest Club, suburban Richmond gambling rendezvous, set a sinister background for Davis' trial in Hustings Court on a charge of killing Ewell M. Huband, Federal Reserve Bank truck driver, last March.

The trial yesterday was postponed for a week, due, attorneys said, to the absence of several "alibi" witnesses, who were expected to testify for Davis.

Two in Hospital.

Two of the occupants of the automobile were in serious condition at Johnston-Willard Hospital, Richmond.

Mrs. D. H. Mansfield, policewoman and wife of Detective Sergt. D. H. Mansfield, was the most seriously hurt. She suffered a wrenched back and possible internal injuries. Postal Inspector Leo DeWaard was in an undetermined condition, with possible internal injuries, sprains, cuts and bruises.

When the automobile swerved into a sand bank at the roadside, Mrs. Fontaine was bruised and cut

Continued on Page 3, Column 6.

2 Men Lynched In 2 Murders

Mississippi Mob Wrests Victims From Deputies and Hangs Them.

Ashland, Miss., Aug. 13 (A.P.).—Mobs snatched two colored men from deputy sheriffs today and hanged them from a tree near Michigan City to avenge the killing of two white men.

The victims were Robert Jones and Smith Houey. They were being brought here for trial for the murder of Connis Gillispie more than a year ago.

The tree from which they were hanged was only 150 yards from the spot where Deputy Sheriff Mark Mason was slain while investigating Gillispie's death.

Jones was taken from two deputies en route here from Tupelo, and Houey was taken from two other deputies on the way from Holly Springs.

The two mobs converged near Michigan City and hanged the Negroes from the tree. Their bodies were left suspended until Sheriff R. H. Hudspeth ordered them cut down.

The mobs were masked and deputies said they did not recognize any of the men. Sheriff Hudspeth said he would do his "best to find the guilty parties," and District Attorney Fred Belk promised a "rigid investigation."

Drought Plan To Be Revealed By Roosevelt

Public Statement Is Due Soon on Policy to End Confusion.

Continued from Page 1.

to increase rapidly, and Mr. Williams doubted whether present funds would be enough for a work program "of a serious character."

Meanwhile, the Agriculture Department was bringing up to date statistics for an early report on the Nation's food and feed supply. A summary released by the AAA bore out earlier predictions of a market shortage of pork and beef. Distress has been so acute, the Government already has bought 2,000,000 head of cattle for relief distribution.

Linked with the Administration's general relief policy is the study of social security, which the President went over during the day with Secretary Perkins and other officials. The President concurred in plans to study all phases of "individual hazards," Miss Perkins said, although not all of them may be found desirable for inclusion in a legislative program next year.

Miss Perkins, who heads the President's committee directing the survey, announced that Assistant Secretary of Labor A. J. Altmeyer had been appointed chairman of a technical board composed of Government experts working on the problem. With him at the White House were Edwin E. Witte, executive director of the study, and T. H. Eliot, counsel.

Johnson's Senate Race Enters Court

Democratic Rival Seeks Bar From Ballot.

San Francisco, Aug. 13 (AP).—A petition for a writ of mandate to keep the name of Senator Hiram Johnson off the ballot at the coming primary was filed in the supreme court here today by Arthur H. Henning, a candidate for the Democratic nomination for United States Senator.

Henning charged Senator Johnson announced recently he was a "Roosevelt Progressive Republican," but that there is no such party.

The San Francisco attorney also pointed out that Senator Johnson was registered in the Republican, Commonwealth and Progressive parties, and alleged the primary law had been violated.

New Contour Made By Niagara Slide

Continued from Page 1.

occurred January 17, 1931. A piece 150 feet deep and 300 feet wide fell from the American falls then, bringing down an estimated 80,000 tons of rock.

Horatio Collins, assistant chief of the reservation police, estimated today's slide was 200 yards wide and 50 feet or more deep. He was the only person who witnessed it.

Standing at Terrapin Point, near the edge of the falls, Collins said he heard a rumble like thunder, but did not see the first rock give way.

"I saw the second slide soon after," he said. "The brink appeared to crumble halfway between the point and the vortex of the falls.

"A huge hunk fell into the gorge. It sounded like thunder or an earthquake. Water from the bottom of the falls flew higher than the falls. It must have been 200 feet."

The falls was 168 feet high at the point of the slide.

"The water above the falls became muddy," Collins related, "and it continued so for quite some time, looking black as it passed over the brink.

"The changed contour was easily visible to me, but it would not be to anyone not familiar with the cataract."

Rain Ends Drought; D. C. Weather Cool

Continued from Page 1.

Cheyenne brave, grunted as he watched the drizzle before his tepee.

Nebraskans looked upon a rain-soaked landscape. In Kansas clouds veiled a sun which had burned the state brown. Valley Falls and Centralia were doused by heavy rains. Elsewhere in the State there were hopes that showers would rescue late garden crops and dampen the subsoil for planting in the autumn.

The Associated Press reported the need for rainfall throughout the Southwest was acute. Missouri had slight precipitation, but grain crops, weather experts said, virtually were beyond redemption.

Gardens brightened with new life in down-State Illinois as rains fell as heavily as 2.44 inches. Orchards took on fresh color, and the chances for a corn crop were heightened. Iowa received random showers from gray, sullen skies.

Accident Makes Nitroglycerine; Savant Saves City

Pasadena, Calif., Aug. 13 (AP).—This city received the scare of its life today when a workman accidentally created 100 gallons of nitroglycerin — but Prof. W. N. Lacey, explosives expert of the California Institute of Technology, saved the day.

Horrified officials of the Crown City Heating Works, two blocks from the city's principal intersection, informed police that a workman accidentally poured three gallons of nitric acid into a tank of glycerin and sulphuric acid.

Police and firemen roped off two city blocks and rushed Prof. Lacey to the plant. The professor quickly selected a number of chemicals from shelves and poured them into the batch of nitroglycerin.

"It's all right now," he announced. "The explosive is neutralized."

Plan Drought Relief for Midwest

Associated Press Photos.

Aubrey Williams, left, acting Federal relief administrator, and Secretary Wallace leave the White House after conferring with the President on a program to aid Midwestern farmers.

NRA in Drive To Sell "Code" Labor Sections

Seeks Enforcement Pledge of 500,000 Employers in Service Trade.

Continued from Page 1.

sis and then only when 85 per cent of the members of a trade in a particular area vote for the provision.

Observers recalled that last week Gen. Johnson specifically exempted certain service industry employers in towns of less than 2,500 population from most code provisions.

Gen. Johnson's latest letter follows:

"Opportunity to secure the Code Blue Eagle, individualized to distinguish your industry and establishment is now open to all members of your service trade by virtue of Executive order No. 6723, May 26, 1934, and NRA administrative order No. X-53, June 28, 1934.

"If you have not already received the Code Blue Eagle, you may obtain one by signing and mailing the inclosed postcard which requires no postage. Display of the Blue Eagle by you will be evidence of your compliance with the labor provisions of your code and with such trade practice provisions as may be agreed upon locally by members of your trade after approval by NRA.

"Also inclosed herewith is an application postcard for official copies of labor provisions of the code covering your establishment. Under Executive order and the rules and regulations of this Administration, you must fill in, sign and mail this application which requires no postage, and display the official copies of the labor provisions as soon as they are received by you."

Groucho Puts Off Old Funny Face In Straight Role

Skowhegan, Me., Aug. 13 (U.P.).—Groucho Marx, leading gagster of the Four Marx Brothers, abandoned grease-paint mustache, habitual cigar and frock coat tonight to appear in his first "straight" role—and played it straight.

Lakewood Theater was packed for the opening performance of "Twentieth Century," the rowdy comedy of show business written by Ben Hecht and Charles MacArthur from a script by Charles Milholland. The play was one of Groucho's own choosing.

Groucho, one of the high-salaried performers of stage and screen, thus joined the growing list of actors and actresses who, for small pay and love of their art, are farming themselves out to summer theaters.

Tax Sale Stormed By Irish Farmers

Continued from Page 1.

followed. A gun was fired somewhere, and the wild fight was on.

The farmers eventually broke ranks and scattered, but re-formed and stood their ground half way down a street leading to the yard.

This time the police retreated, but reinforcements arrived, and the battle started again, raging as far back as Patrick street, the main thoroughfare.

Outbreaks Over City.

A detachment of military in full kit appeared and eventually took up its position in front of the yard amid boos and jeers from the crowd.

Disturbances also broke out in other parts of the city, and police swung their clubs freely.

The driver of the automobile which broke through the gates was critically wounded by a bullet.

After the fight the crowd paraded through the street, and when the farmers received a report that one of the wounded men was dead they shouted: "Where is the murderer?"

Then the entire group knelt in the street and recited the rosary. Civil guards on duty removed their helmets and joined in the prayers.

Miss Perkins Outlines Idle Insurance Plan

Secretary of Labor Sees Aid to Recovery in Program.

(Associated Press.)

A comprehensive program of unemployment insurance, to include not only wage earners, but farmers and professional classes as well, was outlined last night by Secretary Perkins, chairman of a committee on economic security named by President Roosevelt after his message to the last Congress, outlining his aims for broad social legislation. She spoke over a National Broadcasting Co. network. She said she did not necessarily mean that the entire insurance program would be submitted to the next Congress.

But she recalled the President's statement that "next winter we may well undertake the great task of furthering the security of the citizen and his family through social insurance."

The committee interpreted its setting up "as a mandate to survey the entire field and outline a complete program for economic security," she said. "This program," she added, "will be worked out democratically along lines which are consistent with the competitive industrial system, and which will promote, rather than retard recovery."

The Labor Secretary refused to enter into the controversy between the American Federation of Labor and the Chamber of Commerce of the United States, over what the latter termed the federation's "exaggerated" estimate of present unemployment.

"Whether there are 7,000,000 or 10,000,000 wage earners who do not have employment in privately conducted industry is relatively unimportant," she said. "It is estimated that 13,000,000 were unemployed at the worst stage of the present depression, and not less than 2,000,000 people were without work at the peak of prosperity."

She advocated a permanent set-up to protect the individual "in all hazards likely to involve him in distress and dependency."

"What we have done," she commented, "is distinctly better than a do-nothing policy, but is surely not the best way to meet the problem."

Mother Wins Baby Held for Board

Court Directs Custodian to Return Child to Parents.

Jersey City, N. J., Aug. 13 (AP).—Mrs. Beatrice McNabey, 23, red-haired Baltimore cabaret entertainer, was reunited today with her 2-year-old daughter, Norma Jean Taylor, whom a North Bergen woman had held as security for the payment of a board bill.

Vice Chancellor John O. Bigelow ordered Mrs. Clara Gross to return the child to its mother, and ruled he had no jurisdiction over payment of the bill.

Mrs. Gross said the child had been in her care 14 months at $10 a week and that $530 was due her. Mrs. McNabey, whose professional name is Bea Baxter, said only $250 is due. She was ordered by the court to pay Mrs. Gross' counsel fees of $25.

Then with her mother, Mrs. Pearl Veras, of Detroit, she left the court to go to North Bergen for the child. She said she would return to Baltimore at once.

Straus Sees President Before Return to Paris

President Roosevelt conferred late yesterday with Jesse I. Straus, Ambassador to France, who returns to his post on Saturday, the Associated Press reported. There was no indication of any new debt proposals on the part of the President to France, which has defaulted on the last two payments. The ambassador indicated debts were not discussed.

U. S. Mediation Of Aluminum Strike Offered

Labor Board Begins Move to Settle Walkout; Calls Expert In.

The National Labor Relations Board made its first move yesterday to settle the strike at the mills of the Mellon-controlled Aluminum Co. of America, which involves more than 8,500 workers.

The board suggested that it be allowed to act as mediator and was awaiting approval of this suggestion by both employer and workers.

At the same time it requested the Labor Department to assign Fred Keightly, a veteran conciliator reported to be familiar with affairs leading up to the general walkout, to duty here in order to advise the board on the controversy. The department ordered Keightly to report here today.

Labor Dispute Events.

Other developments in labor disputes yesterday were:

The powerful Republic Steel Corporation has renewed its wage agreement with the Amalgamated Association of Iron, Steel and Tin Workers for its Ohio plants, conforming with a settlement effected ten days ago by the Steel Labor Board.

The National Labor Relations Board scored its first outright victory as the Tamaqua Underwear Co., of Tamaqua, Pa., accepted its decision ordering reinstatement of 61 employes.

E. P. Marsh, Labor Department conciliator stationed at Astoria, Wash., was ordered to Portland, Oreg., by the Labor Department to act in negotiations for settlement of a strike of 400 truck drivers there.

Section 7(a) of the National Industrial recovery act, which the board is chiefly concerned in enforcing, is not involved in the aluminum strike. The workers are demanding a working contract for the union alone, deduction of union dues by the company from wages, and a universal wage scale. The company is objecting to what it terms a "closed shop."

Labor leaders said the aluminum workers have a substantial strike fund which would enable them to hold out for a couple of months, if necessary. On the other hand the Aluminum company has shown no indication of acceding to the union demands.

The Steel Labor Board made no comment on the reports that the Republic Steel Corporation had renewed union contracts other than to say such was to be expected in view of the settlement reached in Washington recently.

Steel Peace Not Final.

American Federation of Labor officials here stated that while the Republic Steel Corporation had agreed to adhere to union wage scales and hours, no formal contract has yet been signed.

The Republic corporation canceled wage contracts at its plants in Warren and Niles, Ohio, and Moline, Ill., on June 30, on the grounds that the Amalgamated association was reported to have been dominated by a radical element.

Word that the Tamaqua Underwear Co. has agreed to abide by the Labor Board's decision came yesterday from Dr. J. E. Achmuty, general manager of the company. The board had found that the company dismissed 61 employes who refused to join a company union.

Meantime, the Associated Press said peaceful conditions prevailed at the six big plants of the Aluminum company at New Kensington, Arnold and Logans Ferry, in Pennsylvania and at Alcoa, Tenn., Massena, N. Y., and East St. Louis, Ill. Pickets kept an all-day watch at the plants.

David Williams, American Federation of Labor organizer, warned workers at a meeting in New Kensington that all picketing must be careful.

Officials of the company said they were in a "receptive mood" for any suggestions Federal conciliators may offer.

Service Men Get 72 Jobs

Inmates of Soldiers, Sailors Home Fewer in July.

Jobs were found for 72 inmates of the Soldiers and Sailors Home during July, according to a report on that institution made public yesterday by Elwood Street, director of public welfare.

There were 221 men in the home during July, T. A. Hudlow, superintendent, reported. In July last year the number was 279. Of those who stayed in the home at 921 Pennsylvania avenue southeast, one was a veteran of the Civil War, 38 of the Spanish-American War and 217 of the World War.

"No definite reason appears for the reduction in the number of men at the home this July as compared with last beyond the possibility of improvement in the Federal transient program with better care in Federal bureau and lodging houses and some restriction on travel by transients," Mr. Street said.

It cost $1,480.38 to operate the home during July. This was $15 less than the cost for July a year ago. The average cost per inmate was $1.19 per day and the average cost of food was 28 cents per inmate per day.

Mrs. John G. Kelly Dies at Ilion, N. Y.

Word has been received here by James P. and Mary Kelly of the death of their mother, Mrs. John G. Kelly, at Ilion, N. Y., Sunday. Mrs. Kelly was born in Ireland in 1859 and came to this country in 1880. Besides her son and daughter, she is survived by her husband and three other children, John J. and Thomas G., of Ilion, and Mrs. Sarah McManus, of Utica.

The Hour of Prayer

Post Staff Photo.

At prayer—but this sanctimonious creature is somewhat of a hypocrite. In addition to assuming the attitude of prayer, this praying mantis also does some preying—he is a voracious hunter of other insects and cannibalistic too. This specimen, pea green in color and 4¼ inches long, was a downtown visitor yesterday, found near the stage door of a theater.

Major Strikes Near, Textile Session Told

General Walkout Urged by Southern Delegates; Vote Slated.

New York, Aug. 13 (AP).—Called into session a month ahead of schedule to face "an emergency in the industry," delegates to the United Textile Workers' convention were told by their officers today that major walkouts are imminent in the textile trades.

Thomas F. McMahon, president, sounded the thirty-first annual meeting's keynote with the declaration that "strikes of large dimensions are on the way."

Southern delegates presented 50 separate resolutions calling for a general textile walkout. A vote on the question was scheduled before the week's meeting closes.

McMahon urged the immediate calling of a strike whenever "stretchout" — excessive machine load practice—is attempted by an employer, unless the union already has agreed to the procedure.

The 600 delegates heard the reading of a telegram charging police killed two textile strikers last Friday in a strike at the Eagle-Phenix mill, Columbus, Ga. Part of the telegram read:

"It is impossible to get justice from local attorneys. The city police are planning to pin the murders on one of our boys. We have 32 eye-witnesses to the murders."

The telegram was signed by E. G. Newberry, identified as an officer of the Columbus union.

Mrs. Gifford Pinchot, wife of the Governor of Pennsylvania, received a rousing cheer as she addressed the delegates.

"I believe in trade unions because I am an American," she said. "We can't have democracy unless we have it all along the line—in the workshop and factory, too. Unions are the only way to have democracy in industry, and if democracy is not there, industry must fail."

McMahon, in his opening address, recommended a 30-hour, 5-day work week in the textile industry and a return of machine load conditions of 1921. He said the 30-hour week would reemploy all the unemployed textile workers and produce sufficient goods for domestic demands and foreign export.

The union, which is affiliated with the American Federation of Labor, has some 300,000 members throughout the country.

Annulment Won By Mother of Two Married 14 Years

A 14-year-old marriage, during which two children were born, was dissolved in the District Supreme Court yesterday when Justice James M. Proctor annulled the marriage of Mrs. Elsie Ward Rosenberry and Ollie Wesley Rosenberry.

Mrs. Rosenberry, who sought the annulment, said her husband married her less than 30 days after he had obtained a divorce from his first wife. The marriage was invalid, she said, because he should have waited six months under the laws of Virginia. Attorney Raymond Neudecker, representing the wife, also asked for a court decree to legitimize the children.

Surgeons to Operate On Ailing Park Trees

The elms, maples and other trees in Franklin and Lafayette Parks will bare themselves within a few weeks to the surgeon's insrtuments for rejuvenation treatments sponsored by the Public Works Administration.

As an outside contract project, the office of National Capital Parks yesterday advertised for bids. They will be opened August 22 and work will begin shortly after the award is announced. Funds have been made available by PWA.

Lafayette Park has 150 trees to undergo treatment and Franklin has 117.

Two Theories Probed in Key Bridge Death

Hit-Run Driver Blamed by Most Officers; Week-end Toll 3.

Detectives last night were striving to solve the mysterious death of Frederick W. Geare, 60, of Baltimore, who was found fatally injured, apparently the victim of a hit-and-run driver, on Key Bridge yesterday.

His head was gashed deeply in several places. Geare died in Georgetown University Hospital several hours after he was found by two youths.

Although they expressed the belief that Geare had been struck by a hit-and-run driver, police also worked on the theory that he might have been "taken for a ride."

Youths' Story.

The youths told officials that they saw a car leave the spot where they found the unconscious man. Another report received by police was that a supposedly intoxicated motorist had been seen speeding across the bridge shortly before Geare was found.

Geare was identified by his son, Clifford Geare, of Baltimore. Coroner A. Magruder MacDonald performed an autopsy, but has not announced the result.

If Geare's death was the result of a traffic accident, it is the third in or near the District over the week-end.

An unidentified colored woman, about 24, was killed yesterday when a truck and a coupe collided. The smaller car overturned, pinning her to the sidewalk. She died at Freedmen's Hospital.

Police said the truck was driven by Charles E. Matthews, 31, colored, of the 1500 block of Eighth street northwest, and the coupe was driven by Gilmore C. Jungkurth, 44, of the 2700 block of Fourteenth street northwest.

The third traffic death was that of Mrs. Amelia McHale, wife of Policeman James H. McHale, of the Tenth Precinct, who was killed in a three-car crash on Rhode Island avenue, near Brentwood, Md., Sunday. Seven persons, including her husband, were injured.

The Secret committee of 100 Observers continued its campaign for traffic safety yesterday.

Thirty-two complaints were received in yesterday's mail.

You can get what you want when you want it with Post Classified Ads.

SPECIAL NOTICES.

I WILL NOT BE RESPONSIBLE FOR ANY debts except those contracted by me personally. Donald O. Land, 3523 N. H. ave.

WANT TO HAUL FULL OR PART LOAD TO or from N. Y., Richmond, Boston, Pittsburgh and all way points; special rates. NAT'L DELIVERY ASSN., INC., 1317 N. Y. ave.; NA 1460. Local moving, also.

Caulk-Up the Leaks!

"PECORA" CAULKING COMPOUND AND GUN

A FULL GALLON OF CAULKING COMPOUND and GUN $4.98

A Reg. $6 Value

Don't paint over open joints. Be sure you have caulked around your windows and doors to keep out rain and dirt. One caulking will last many years.

For the Small Job—1 Quart Can of Pecora and Gun . . . only $1.49.

Hugh Reilly Co.

1334 New York Ave. Phone NAtional 1703

Foes of Nazi Church Confer

Independent Clergy Meet to Discuss Hitler Oath of Allegiance.

Berlin, Aug. 13 (AP).—A council of war in the increasingly bitter controversy which is shaking the Evangelical Church in Germany was held today at Wuppertal by opponents by Reichsbishop Ludwig Mueller.

The opposition is being expressed through a self-constituted free synod. Members of the organization were apprehensive of the possible outcome of measures taken last week by the "national" synod, which extended Bishop Mueller's control over the church. They were particularly concerned about clergymen taking oaths of allegiance to Hitler.

Meanwhile the minister of interior at Badan ordered the dissolution of a "pagan" sect, known as the "Society of German Heathens."

One of the grounds for the dissolution order was that the name of the sect was objectionable and politically undesirable.

Scherer to Address Esperanto Association

The local chapter of the Esperanto Association of North America will be addressed by Joseph R. Sherer, international lecturer and author, tomorrow at 8 p. m. at the Mount Pleasant Library Branch, Sixteenth and Lamont streets northwest.

Mr. Scherer, recently returned from a tour of 47 countries throughout the world, is a student of social problems and intends to investigate conditions in Washington and the South, before he begins his United States lecture tour in September.

De Palma Addresses Capital Ford Dealers

Washington Ford dealers and their sales organizations gathered at the Mayflower Hotel yesterday for a breakfast, at which Ralph De Palma, the famous automobile racing driver, was the speaker.

R. H. Lanham, wholesale manager of the Ford Motor Co. who was host to the party, introduced De Palma.

For quick results at the lowest cost—use Post Classified Ads.

Hickey-Freeman
CUSTOMIZED CLOTHES

Hickey-Freeman Customized Clothes Reduced for Clearance

Suits and Topcoats

$50.00	Now	$39.50
55.00	Now	43.50
60.00	Now	47.50
65.00	Now	51.50
75.00	Now	59.50
90.00	Now	71.50

Goldheim's
Apparel for Gentlemen . . . Established 1875
1409 H Street N.W. NAtional 1409

It's got to be good

Now—enjoy the thrill of Racing Power Ride with Richfield—Choice of Champions

RICHFIELD

HI-OCTANE GASOLINE

OH-THAT IS DWIN THE MODERN FLY AND INSECT KILLER - IT IS SO EASY TO SPRAY AND IT KILLS FLIES FLEAS - MOSQUITOES AND OTHER INSECTS
WHAT IS THAT FRAGRANT ODOR OF FLOWERS I SMELL? IS THAT A NEW PERFUME YOU ARE USING?

Stainless, fragrant and effective, DWIN kills flies, fleas, ants, moths, bed bugs, roaches and mosquitoes. Ask your dealer for and insist on the modern insect killer. Baldwin Laboratories, Inc., Saegertown, Pa.

KITT'S for MUSIC

Travel 'Round the World With This Latest and Greatest PHILCO

NEW 1935 PHILCO 16x

Paris . . . Australia . . . Morocco . . . Argentina . . . Spain . . . Germany . . . the roll call of the nations is complete . . . plus thrilling new reception of American stations. Truly PHILCO 16X is the radio that has "everything!" A triumph of modern radio engineering . . . in a magnificent cabinet of hand-rubbed woods.

$175

Convenient Terms

NOTICE—We will place this marvelous radio in your home without obligation of any kind to demonstrate its amazing power and surpassing tone.

HOMER L. KITT CO.
1330 G Street

U.S. Treasury Buying Halts Security Drop

Morgenthau Makes Fresh Effort to Clarify Silver Policy.

Continued from Page 1.

divided into four classes: nationalized silver, newly mined silver, silver purchased under the 1934 silver act and other silver.

Order Issued June 14.

With Herman Oliphant, general counsel of the Treasury, standing at his elbow to explain the legal technical details of the situation, Mr. Morgenthau said that on June 14 he was directed by President Roosevelt to issue silver certificates, "against any and all silver bullion or standard silver dollars now in the Treasury not held for redemption of any outstanding silver certificates."

Mr. Morgenthau said this order, kept secret until the last week-end, applied to part of the silver acquired from foreign governments in payment of war debts a year ago, to newly mined silver acquired under the President's Executive order of last December and to other odds and ends of free silver held by the Treasury.

As previously explained, this silver altogether amounted to about 62,000,000 ounces, costing approximately $46,900,000. Since the monetary value of silver is $1.29 an ounce, the Treasury will issue about $80,000,000 in silver certificates against this white metal.

Letters Explain Policy.

So much for the Treasury's silver holdings as of June 14, which was several days prior to the effective day of the silver purchase act. The policy governing silver acquired since June 14 and to be acquired in the future was outlined in a letter from President Roosevelt to Mr. Morgenthau and in another letter from Mr. Morgenthau to Mr. Julian, both under yesterday's date.

Both letters were similar in substance. They provided for the issuance of silver certificates "in a face amount equal to the cost" of silver acquired since June 14 and that "such portion of the foregoing silver as is not held for the redemption of silver certificates shall be added to the monetary stocks of the United States and held as bullion in the general fund of the Treasury, but shall be carried on the books of the Treasury at cost," to quote from President Roosevelt's letter to Mr. Morgenthau.

How It Works Out.

These provisions apply to newly mined silver acquired since June 14, at a cost of 64½ cents an ounce, and to all silver purchased under something less than 50 cents an ounce, and to all silver acquired at 50.01 cents an ounce under the nationalization order.

Assuming that the average cost of this silver was 50 cents an ouce—Mr. Morgenthau said no computation of the average cost had been made—and assuming that the Treasury acquires 200,00,000 ounces of such silver, certificates for $100,000,000 will be issued in the next few months. Approximately 77,500,000 ounces of silver will be earmarked as the basis for this $100,000,000 currency issue. The remaining 122,500,000 ounces of silver acquired will be held as bullion in the general fund and carried on the books as worth $61,250,000.

At some subsequent time the Treasury might issue currency against the free silver bullion, and, if it does so to the full extent permitted, could use it as the backing for an additional $158,025,000 of silver certificates. Mr. Morgenthau, however, refused to discuss this possibility.

Democrats Hold Boat Excursion Tomorrow

The Democratic League of the District of Columbia will hold its moonlight boat ride tomorrow.

Patrons and patronesses include Senator and Mrs. William Bulow, Representative and Mrs. Carmichael, Representative and Mrs. Monaghan, Representative and Mrs. Cartwright, Judge and Mrs. William Fort, Judge and Mrs. E. Randolph Preston, Mrs. J. Borden Harriman, Mrs. John Alan Daugherty, Mrs. Arthur Clarendon Smith, Mrs. Benjamin Soule Gantz, Mrs. Edward Campbell Shields, Mrs. Arthur Adair, Mrs. Norma Hardy Britton, Mrs. Ann Howell, James Holloway, Archie Price, Mrs. F. Thomas Evans, George W. Offutt, Dr. F. Thomas Evans, Walter J. Gallagher and Nelson Anderson.

Orchardists Relying Upon Law of Nature

Medford, Oreg. (U.P.).—Oregon orchardists are hopeful that the law of nature, survival of the fittest, will rid pear and apple trees of moths.

Larvae parasites have been liberated in orchards in this district by entomologists.

The parasite, a black, four-winged, wasp-like insect, lays its eggs in codling moth eggs. The egg hatches quickly and the grub enters the body of the young codling moth worm before it leaves its own egg.

Codling moths lay their eggs on apple or pear blossoms. The eggs hatch, with the worms eating into the growing fruit.

Bachelor's Baby Buggy Will Transport Voters

St. Louis (U.P.).—When Oliver G. Chapman, city license clerk, a bachelor, won a baby carriage as an attendance prize at St. Engelbert's Church here, he said:

"I'm going to use that buggy to carry voters to the polls at election."

Salmon Oil Plant Opens.

Astoria, Oreg. (U.P.).—Manufacture of salmon oil as a by-product of salmon has been undertaken here. The oil will be used chiefly for medical purposes. It rates high in A and B vitamins. An annual output of 50,000 barrels is anticipated.

District NRA Board's First Meeting

Post Staff Photo.

The District NRA Compliance Board met for the first time yesterday at 1523 L street northwest. Left to right—Miss Lillian D. Evancoe, secretary; Richard A. Dickson, Raymond J. Walter, State director; Thomas P. Littlepage, chairman, and James E. Colliflower.

Alfonso's Son Is Dead After Motor Crash

Prince Gonzalo Bleeds Fatally; Sisters at Bedside.

Continued from Page 1.

way. Neumann denied driving while intoxicated, but admitted being on the wrong side of the road. The police questioned him closely.

Two Sisters at Bedside.

Alfonso and the youth's two sisters, Beatrice and Maria Cristina, were at the bedside. Alfonso telephoned Queen Victoria Eugenia, at their villa at Fontainebleu, outside Paris, telling her of their son's sudden death. She is expected tomorrow.

"I am broken hearted," the Infanta told the United Press. "Don Gonzalo's injuries were not severe, but because of his weak constitution the doctors were unable to operate. He did not have the strength to resist the loss of blood.

"He died in my arms. I can not forget I was driving the car, although the accident was not my fault. The death certificate declares my brother died of hemorrhage."

Funeral services probably will be Wednesday from Poertschach.

Eldest Son Also Suffers.

Hemophilia is a disease which causes excessive bleeding from the slightest injuries. It is inherited only by males and transmitted only by women. Prince Alfonso, the eldest son of the former monarch, has suffered from it all his life.

Although fourth son of Alfonso, Gonzalo was second in line to the Spanish throne, should there be a restoration of the monarchy. The Crown Prince married a Cuban commoner, and was thereby eliminated. Prince Jaime, second son, renounced his claims due to infirmities.

Thus, the third son, Prince Juan, 21, became Prince of the Asturias, and heir to the throne. He is a midshipman in the British navy. Gonzalo was a student at Louvain University, Belgium.

4 More Hanged In Dollfuss Death

Continued from Page 1.

convicted by the tribunals set up to try ringleaders in the Nazi-led uprising, which resulted in the murder of Dollfuss. None of the nine was a Nazi.

No Shouts for Hitler.

When the sentences were pronounced, Maitzen paled and swayed as he was led to his seat, sobbing convulsively. The others were emotionless. None shouted "Heil Hitler!" as others have during these trials.

Court-martial of the policemen began August 8. Eight defendants pleaded not guilty, claiming the putsch was legal. The ninth admitted its "illegality," but said he participated for "national reasons."

The capital was uneasy, fearing rioting as a result of the death sentences.

Revolt Leader Fined $70,000.

Vienna, Aug. 13 (A.P.).—Because the Austrian government considers him largely responsible for the Nazi revolt in the province of Styria, Anton Apold, director of the Montan Steel Works, has been ordered to pay approximately $70,000 to the government. The Montan works are controlled by German interests, but numerous Americans hold stock.

An announcement stated that the money claimed of Apold will cover partially the cost of special security measures necessitated by the putsch in the province, and will compensate in a measure for damage caused by terrorists.

According to charges published here, employes of the steel company, one of the largest in Europe, comprised most of the force of Nazi Storm Troopers active in the vicinity of Leoben July 26.

Lightning Destroys Maryland Postoffice

Prince Frederick, Md., Aug. 13 (Spl.).—Lightning last night struck the store of Morris Hardesty at Island Creek, causing a fire which destroyed the building.

Damage was estimated at $1,500. The local postoffice was housed in the store.

'Boss' Pendergast Tightens Hold on Missouri's Politics

Continued from Page 1.

and his philosophy may be deduced from the following extracts:

"I've never bulldozed anybody and never let anybody bulldoze me."

"Newspapers, churches, reformers, narrow-minded fellows—they can't bulldoze me."

"I'm just an ordinary fellow that was able to keep his word."

"I've been slugged a great deal, but every time I've been slugged, I've slugged back."

"And my morals I claim to be as good as any bishop's, archbishop's, preacher's, reformer's—anybody's."

"If anybody's in distress we take care of them, especially in the poor wards. If they need coal, or clothes or their rent is overdue, we help them out—in and out of season. We never ask them about their politics. We know pretty well how they'll vote after we help them."

Same Old Formula.

And with a touch of pride, Boss Pendergast explains that he has "turned Kansas City from a hick town to a metropolitan city."

He has—in politics. His is the familiar formula—the usual philosophy. He and his brother Jim, now dead, got their start in the saloon business in the First Ward. Tom went into the wholesaling of liquor—was smart enough to get out before prohibition—and into mineral waters. But he is back in the liquor business again now.

However, the big money has been in contracting. Mornings Boss Pendergast customarily devotes to the Main street political office, afternoons to his Ready-Mixed Concrete Co., which is allied with paving and contracting firms. It goes nicely with ready-mixed politics. A few years ago a Kansas City mayor told a grand jury that coercion was used to compel the city and county to buy concrete from Boss Pendergast's company, but nothing ever came of that. As Boss Pendergast has often said, he sells good concrete, so why shouldn't they use it?

A Couple of Breaks.

By the familiar methods of machine building—and keeping his word—Boss Pendergast's power has expanded, but fate has played into his hand. For one thing, a State Supreme Court verdict, removing Kansas City police from State control, transferred this basket of plums into his lap. Then in 1932, when the Legislature failed to redistrict, the State's 13 Congressmen had to run at large. Boss Pendergast, controlling the biggest block of votes, had only to sit and wait for candidates to beat a path to his door.

Gradually, inevitably, with this voting power, his domain has widened far beyond the borders of Kansas City. Hence, the State Capitol is called Uncle Tom's Cabin. State and county officers give heed to his wishes. Judges sit on the bench or topple off, as he wills it. His concrete company and its affiliates are invariably bidders on all important work. Officials are free, of course, to defy him. He resents the meddlesome reformers, who are forever charging coercion and collusion. For Boss Pendergast, as indicated, considers his morals above reproach. He is a family man, goes home early, follows faithfully the early-to-bed-early-to-rise maxim. He drinks sparingly and attends mass on Sunday mornings.

Keeps Promises.

He was born in St. Joseph, went to St. Mary's College, was offered but refused a contract to play professional ball. His first political job was alderman from his First Ward. Then he became marshal of the county, later superintendent of streets when Jim Reed was mayor, just after the turn of the century. Always he kept his word. Slowly, steadily his influence grew. Today his machine would be the envy of far more famous city bosses.

Frequently the reformers, the churches, have gone on the warpath against him. In March of this year he faced one of the greatest threats to his power. The reformers, the "better element," of both Dmocratic and Republican parties, joined forces. They put into the field a fusionist ticket headed by Dr. A. Ross Hill, former president of the University of Missouri, for mayor. It was a bitter campaign, with much reformer oratory about millions in graft, about racketeering, about former convicts on the police force. The election was literally a battle. Four lay dead after it, many had been slugged. There was much violence at the polling booths. The Kansas City Star said editorially that the election was "a disgrace to Kansas City" and "a blot of Missouri."

But Boss Pendergast's candidate, Mayor Bryce B. Smith, won. He had 141,000 votes ot 81,00 for Dr. Hill.

The Pendergast machine also swept most of the rest of its ticket into council seats and judgeships. The vote piled up, thanks to the efficient Pendergast vote counters, even exceeded the totals of the 1932 landslide. And much of the credit for the Pendergast triumph over the fusionist reformers went to John Lazia, former convict and North Side factional leader in the Pendergast machine. Lazia's district rolled up a mighty majority to clinch the victory. Lazia was said to control 30,000 votes himself.

Yet Lazia did not live long to share in the glory. As he drove up to his hotel very late one night in July, with his wife, Marie, and a companion, Charles Carolla, who was driving the car, a machine gun rattled. "Get Marie out of here! Step on it, Charlie," cried Lazia as he crumpled up. He died in a hospital a few hours later. He did not know who shot him, he said, just before he died. One Joe Lusco, a rival North Side politician and 15 of his henchmen were arrested, but released. Nobody yet knows what the shooting was about—but there have been strong intimations of gangster rivalry, of attempts of outsiders to "muscle in." The killers were linked with Charles (Pretty Boy) Floyd, the Oklahoma outlaw.

Flowers for Lazia.

Anyway, his friends gave John Lazia a magnificient funeral—four truckloads of flowers, a $5,000 silver-lined copper casket. Boss Pendergast sent a profuse floral piece—an appropriate symbol—a wheel attached to an axle, the other wheel gone. Prominent officials attended. City Manager McElroy was there with his daughter, Mary, who had been kidnaped a year before and held until her father paid a $30,000 ransom.

There were others to carry on for John Lazia, and in the senatorial primary the other day, they rolled up a bigger vote than ever for the boss's candidate, Harry S. Truman, a county judge, hitherto obscure in politics. The St. Louis machine did its best for its candidate, Representative Jack Cochran, but Boss Pendergast's machine delivered enough votes to swamp all rivals. Truman was easily nominated. He will be the next senator from Missouri—unless Boss Pendergast changes his mind or unless there should be a real revolt. Senator Patterson, the Republican incumbent, has had the issue of "bossism" handed to him when he badly needed an issue.

And yet, how can the Mussolini of Missouri lose? Will New Deal reforms extesd to this extraordinary example of machine politics? There is no present sign of it. Boss Pendergast rules supreme on the Kaw. Missouri's Democratic votes, her delegates to Democratic conventions, are in his vest pocket. Moralists, reformers just can't bulldoze Boss Pendergast!

Wilson Won't Be Envoy to League

Hull Denies Rumor of Diplomatic Transfer

Secretary Hull flatly denied last night that there was a plan to designate Hugh Wilson, American Minister to Switzerland, as high commissioner to the League of Nations, the Associated Press reported.

Referring to printed statements, Mr. Hull said:

"I am wholly at a loss to account for the origin of the report to the effect that the State Department has decided on plans relating to additional or other functions for Minister Hugh R. Wilson or Consul Prentis B. Gilbert (also stationed at Geneva).

"There has been no change whatever in the status of these two gentlemen and none is under consideration."

The BROADMOOR
Connecticut Avenue at Porter St
●Beautifully Furnished
Attractive housekeeping suites, two, three and four rooms, linen, silver, dishes, &c., included. Single and double rooms, parlor, bedroom and bath, with service pantry and Frigidaire. Daily or monthly basis.
Special Rates for Permanents
GARAGE VALET
BEAUTY SHOP. BARBER SHOP
Cool Roof Amid Wonderful Trees
Phone CLeveland 6900.

Palmer Admits Identity; Feels Death Is Near

Texas to Return Outlaw for Execution; Trip, Escape Revealed.

Paducah, Ky., Aug 13 (A.P.).—Expressing the belief that he has only "30 days to live," a man whose identity had baffled authorities since his arrest last Saturday, today admitted to officers that he is Joe Palmer, notorious Southwest desperado, who escaped from the death house at the State Penitentiary at Huntsville, Tex., on July 22.

The prisoner was tentatively identified after his arrest as Alvin Karpis, St. Paul kidnap suspect. Confronted with prison classification records which, officers said, proved his identity, Palmer today talked freely, telling how he attended the funeral of Clyde Barrow, slain Southwest bandit, while officers searching for him stood by.

"I'm Palmer," the prisoner told officers. "I only got 30 days to live, so I might as well talk."

Activities Outlived.

With that he went into detail concerning his activities which ultimately led to his being sentenced to death for a killing during a break at Eastham State Prison farm in Texas on January 17, 1934.

Palmer said he did not know whether he killed a guard in the break, but admitted he was "shooting at him."

"They sentenced me to death," he said. "Railroaded me because they threatened witnesses that might have saved me."

While in Joplin, Mo., recovering from a head infection, Palmer said, he heard of the death of Barrow and Bonnie Parker, Barrow's accomplice in a series of crimes. He termed Barrow "the best friend I ever had."

"I wanted to go to his funeral and I did," he continued. "I got a pair of smoked glasses and went to Dallas. Out at the old French Cemetery, I stood in the mob while scores of police, all looking for me, roamed around. * * * Then I hit north, * * * was caught in St. Joseph, Mo., and sent back to Texas to be found guilty of murder and sent to the deathhouse."

Barrow, he said, helped him escape from prison in January.

"A guy had just gotten out," he said, "and Ray (Ray Hamilton, desperado) and I knew he was to plant some guns for us. Clyde and Bonnie knew it, too. * * * It was a dull, foggy morning when Ray and I edged to a ravine, got a gun apiece and went back toward two guards, Ollin Boseman and Major Crowson. We got to them, then covered them. Boseman * * * shot at me twice * * * but I escaped. Ray and I stepped back and then started shooting. Everybody was shooting, and we started to run. Two others with us. * * * As we got to the highway, Clyde stood up and opened fire with a machine gun. Pursuing guards fell back, we got into the car and got away."

Kidnaped Three Persons.

After his escape in January, Palmer said, he kidnaped three persons in Davenport, Iowa, before being captured.

In Davenport, Palmer told officers, an officer attempted to arrest him.

"I stuck a gun in him," the prisoner said, "took his gun, then said we were going for a ride. I walked the cop to a car in which sat another man. We all got in and I told the owner to drive west. Eight miles out of town we stopped a car driven by a doctor, took his machine and then headed for St. Joe. I kept the cop in the luggage compartment of the coupe until night, then let him sit on the other man's lap. I had tough luck; they nabbed me in St. Joe."

Pending arrival of Texas authorities, local officers placed a heavy guard over Palmer.

Palmer was arrested near a railroad yard here Saturday while sleeping. A pistol lay at his side. He said he had been without food or sleep for 92 hours when arrested.

At Huntsville today, a special grand jury convened to investigate the escape of Palmer, Hamilton and Irvin (Blackie) Thompson from the prison. As soon as Palmer is returned to Huntsville, he will be taken before a judge and resentenced to death. He may be electrocuted 30 days after he is resentenced.

Huntsville, Tex., Aug. 13 (A.P.).—Prison sentences totaling 15 years were imposed on James A. (Boss) Patterson, prison guard, by a jury which head him plead guilty today to charges of aiding three condemned desperadoes to escape from the State penitentiary here July 22.

The brief trial of Patterson, who admitted smuggling three pistols inside the prison walls, began immediately after the grand jury indicted him.

Austin, Tex., Aug. 13 (A.P.).—Gov. Miriam A. Ferguson granted a conditional pardon today to Henry Methvin, escaped Texas convict, because he furnished the information that led to the fatal ambush of Clyde Barrow and Bonnie Parker, Texas desperadoes, by Louisiana and Texas officers.

Methvin escaped from the Eastham Prison Farm January 16, 1934, with Raymond D. Hamilton, Joe Palmer and another convict under cover of a barrage of machine gun bullets laid down by Barrow. One guard, Major Crowson, was killed and another wounded.

Methvin's whereabouts could not be ascertained.

Mrs. Fontaine And 4 Others Hurt in Crash

2 in Hospital After Police Car Overturns on Way to Richmond.

Continued from Page 1.

severely. Detective Sergt. Floyd Truscott and Sergt. Mansfield also were cut and bruised.

The injured were taken to the hospital, where only Mrs. Mansfield and DeWaard remained.

Notified of the accident, Inspector F. S. W. Burke, chief of detectives, went to Richmond and investigated the crash. He left shortly afterward with Mrs. Fontaine, Mansfield and Truscott, bound for Washington.

"It simply seems the accident was due to a slippery surface of the highway," Burke said.

Club Bombing.

Mrs. Fontaine will remain here until next Monday, when she again will be taken to Richmond to testify in Davis' trial. She was the alleged sweetheart of William B. Phillips, first of the Tri-State gang to fall before the law.

Club Forrest was bombed at about 2 a. m. Sunday. Situated about 10 miles from Richmond, it was closed for the season, and occupied only by two colored caretakers.

They said they were awakened by masked men, armed with guns, who gave them time to "head for the woods." A few minutes later there was a deafening roar and flames swept the structure.

Gang Aids Blamed.

Richmond police worked on the theory that underlings in the tri-state gang had blasted the place as a warning to those who might testify against Davis, and later against Robert Mais, 28, also held in the murder, and Arthur "Dutch" Misunas, indicted with Davis and Mais, who confessed having been present when the unsuccessful robbery resulted in Huband's death, and pleaded guilty to aiding and abetting the crime.

The club, Richmond officials asserted, had frequently been visited by the tri-state gang.

Davis' trial was postponed yesterday after Charles W. Moss, the gangster's attorney, said that the three missing defense witnesses would testify that his client was in New York at the time of the shooting last March. Judge John L. Ingram granted the postponement when Moss, a member of the Virginia House of Delegates, pleaded the witnesses were necessary to his case.

Surgeons to Put New Face on Maimed Youth

Beckley, W. Va. (U.P.).—Plastic surgeons have offered to give Garland Snuffer, 22, of Glenwhite, a new face without cost.

Snuffer was disfigured a month ago when a circular saw cut away his jaw, forehead, nose and teeth. Doctors saved his life and, within a few weeks, plastic surgeons will graft new skin and bones on his face.

Crash Victim.

MRS. HAZEL MANSFIELD, policewoman, injured yesterday in a traffic mishap while en route with detectives to the "tri-state" gang trial in Richmond. She was guarding Mrs. Mary Elizabeth Fontaine, a witness.

CCC Fire Fighter Killed.

Nevada City, Calif., Aug. 13 (A.P.).—William Mattison, 21, who came here a year ago from New York to join a CCC camp, was killed today while fighting a forest fire near the Delhi Mine, 20 miles from here. He was struck by a burning log.

Official Used Insull Stock

Executive Says He Pledged 4,000 Shares for Personal Loan.

Chicago, Aug. 13 (A.P.).—Marshall E. Sampsell, former Insull executive, today admitted in court that he used 4,000 shares of his company's stock to pledge as collateral for a personal loan.

At the same time he denied any intent to defraud and asserted that he took the stock only to protect Insull stockholders. He did not profit personally from the transaction, he maintained.

Half of the stock, shares of the Central Illinois Public Service Co., went to the Continental Illinois Bank, which was threatening to sell out stock in Middle West Utilities Co., which he had posted as collateral for a loan. The other 2,000 shares went to four Springfield banks, he testified.

From the Springfield banks he obtained funds to reduce the amount of a joint loan to him and Martin J. Insull by Chase National Bank, which was threatening to sell other Insull stock collateral, Sampsell related.

The transactions were at the request of Martin Insull, who feared that bank selling of Insull stock would undermine its market, he told the jury.

JULIUS GARFINCKEL & CO.
F STREET AT FOURTEENTH

Garfinckel's Coats Are Famous Here and Throughout the Country

OUR ADVANCED SALE OF
WINTER CLOTH COATS, FUR TRIMMED,

Is of Great Importance to Women and Misses Who Know

. . . as every detail of these coats was supervised by experts. We guarantee them to be the coats that will be worn next winter.

The values are fascinating for coats of such superior worth. The prices are

$59.75, $69.75, $79.50, $89.50, $95, $118, $125, $135, $148, $158, $168, $178, $185, $195

Where You Can Buy With Confidence

STIEFF ROSE SILVER

We advise taking immediate advantage of the present price of Stieff Rose Silver. We feel confident that the sharp rise in silver bullion will cause an advance on all silverware.

Set of 6		Single Pieces	
Teaspoons	$6.00	Game Set	$6.00
Dessert Spoons	13.50	(5½-in. blade)	
Cream Soup Spoons	12.00	Bacon Fork	3.00
Medium Forks	15.00	Sugar Tongs	2.50
Medium Knives	15.00	Bottle Opener	2.50
Bouillon Spoons	9.00	Butter Knife	2.50
Chocolate Spoons	6.00	Cake Knife	3.50
Coffee Spoons	6.00	Cream Ladle	3.25
Ice Cream Forks	9.00	Gravy Ladle	3.75
Orange Spoons	9.00	Jelly Server	2.25
Oyster Forks	7.50	Lemon Fork	1.00
Salad Forks	9.00	Sugar Spoon	1.75
		Sauce Ladle	1.25

You May Budget Your Payments

B. Harris & Co.
11th & F Sts. N.W.

DULIN & MARTIN
Connecticut Ave. and L
HOME FURNISHINGS FOR 87 YEARS—HOURS, 9:15 TO 4
CHINA—CRYSTAL—SILVER—POTTERY—LINEN—LAMPS
FURNITURE—FLOOR COVERINGS—HOUSEWARES

A Collection of
IMPORTED GLAZED VASES
In Pastel Colors

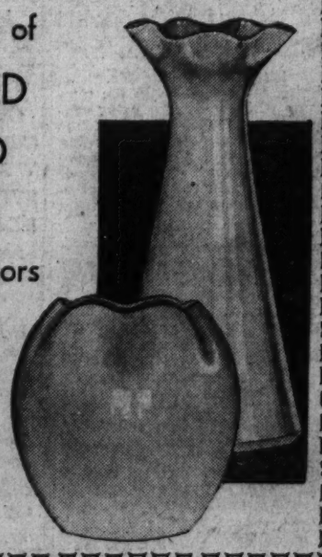

Rose, Azure Blue, Reseda Green, etc. Unusual designs and different sizes from—

$1.00 to $10

FIRST FLOOR.

BECKER'S LUGGAGE SHOP

Genuine Walrus Gladstone Bag

$16.95

MEN! . . . if you need a new bag, you owe it to yourself to see this genuine walrus Gladstone . . . room enough for two suits and all the accessories you'll need . . . leather lined . . . 24 or 26 inch size . . . black or brown.

BECKERS
1314 F Street N.W.

Fairfax Parley Called to Study Hog Feeding

Importing of Refuse Will Be Protested Before C. of C.

FAIRFAX BUREAU OF THE POST,
P. O. Box 245, Fairfax, Va.
Phone Clarendon 126-J.

Pigs and refuse will receive the attention of the Chamber of Commerce of Fairfax County tonight at a meeting in the Masonville Grange Hall.

County resident have no objection to the pigs, but when it comes to the refuse, opinions differ. Farmers want fat hogs for the market. To accomplish this they haul refuse from Washington for feed.

Citizens object to this practice, and claim efforts of the county board of supervisors to regulate the feeding on commercial hog farms so far has amounted to almost nothing.

Recently the county board of health reported to the supervisors that garbage feeding and its attendant conditions created a potential health menace. The supervisors proposed an ordinance prohibiting the feeding of refuse on commercial scale. A public hearing on the ordinance will be held at the supervisors' meeting on September 5.

The question to be debated tonight by the county trade body will be, shall garbage be imported into the county for the commercial feeding of hogs, and if so, under what circumstances?

State and county health officials are planning to hold an X-ray and tuberculosis clinic next week in the Fairfax County Courthouse, Dr. A. L. Carson, county health director, announces.

Dr. Charles Savage, of Richmond, State clinician, will have charge of the examinations. Mrs. Fannie Lou Seamons, county health nurse, will take registrations for the clinic. Children will be examined Monday and adults Tuesday, with the balance of the week devoted to re-examinations.

A joint meeting of the McLean Community Library Association and the Junior Library Association will be held at 2:30 p. m. today at the home of Mrs. Randolph Leigh on Chain Bridge road. Tomorow afternoon the weekly story-telling hour for children given by the association will be held in Dunham Hall at Lewinsville under direction of Miss Catherine Cunningham.

The 4-H Club Council of Fairfax County will meet tomorow at Fairfax to consider plans for the annual fall achievement day program and to choose a major project for the ensuing year. Reports of the State short course last month will be given by county delegates, Miss Margaret Bladen, Miss Alice Bready, Miss Louise Swartz, Miss Nancy Dove, Miss Helen Rector and Miss Katherine Edwards. The meeting will be under the direction of Miss Sarah E. Thomas, county home demonstration agent, and local club leaders.

Camp to Hold "Open House"

Entertainment Will Be Given at Good Will Thursday.

Community Chest contributors will have an opportunity to inspect one of the projects supported by the Chest when Camp Good Will in Rock Creek Park holds its "open house" next Thursday afternoon and evening.

Boys and girls of the camp are rehearsing for the entertainments, to be presented from 7 to 9 p. m. The boys will offer a playlet, "The Indian Village," while the girls have been practicing their skit in secret.

The camp accommodates about 160 children and 20 mothers from the poorer sections. One of its features is the baby shack and kindergarten, where mothers may leave their smaller children.

This is the second "open house" program which the Chest is sponsoring. The first was at St. Joseph's Home and School and attracted about 700 persons.

FERA Girls Sing Internationale; Deny Being Reds

Oberlin, Ohio, Aug. 13 (AP).—Oberlin citizens, some of whom are complaining because 50 girl students at a FERA school for unemployed office workers here have been singing "The Internationale," Communist anthem, probably were not around then the girls also sang "The Star-Spangled Banner."

That was the answer of one of the students, Miss Thelma Price, of Akron, Ohio, today, as reports that the girls are developing Communist leanings were subjected to an investigation by representatives of both the State and Federal Governments.

"Sure, we sang 'The Internationale,'" Miss Price asserted; "but we also sang 'The Star-Spangled Banner.'"

Asked directly if any of the girls are Communists, the girl retored, "I should say not!"

Both Miss Price and Dr. Orlie Pell, of New York, director of the FERA school, explained the girls happened to sing the Communist anthem because it was one of some 20 songs printed on a song sheet which was used by the Affiliated School for Office Workers, a privately supported institution which conducted classes here earlier this summer.

The official investigation of the reports of communistic leanings in the school's activities was ordered by FERA officials in Washington.

When you lose anything, a Post Classified Ad will find it "the first thing in the morning." Just phone National 4300.

Voting Lists for Takoma's Liquor Poll

Post Staff Photo.

Registration lists for the Takoma Park, D. C., liquor referendum were open for inspection yesterday at the Takoma Park School. They will be open again today. Two young women are pictured as they looked to see if their names were on the book. Left to right, Frances Sale, Vernon West, assistant corporation counsel; June Price, and J. Louis Gelbman, chief of District printing division.

Vinson Reveals Air-Expansion Plan for Navy

New 5-Year Program Provides Big Increase in Planes, Pilots.

(Associated Press.)

A new five-year naval airs expansion program calling for a big increase in fighting aircraft and pilots is being drafted by Chairman Vinson of the House Naval Affairs Committee, in cooperation with the Navy Department for presentation to the next Congress.

The author of the Vinson "Treaty Navy" shipbuilding act yesterday told reporters the projected program would call for construction up to the 2,100 naval plans already authorized by Congress, but not appropriated for; development of the Philadelphia naval aircraft factory and an increase in the facilities of the Pensacola, Fla., Naval Aviation Training School.

"For National defense and reasons of economy we need a definite program for the increase of our naval air force," Mr. Vinson said. "We also need a large number of reserve planes for the aircraft carriers built and building."

Mr. Vinson said the original five-year naval expansion program, begun in 1927 and recently completed, had resulted in savings of $25,000,000 to the Government.

"Haphazard and sporadic purchasing of planes leads to waste and failure to keep abreast of rapid developments in fighting aircraft," he emphasized. "While the Navy now has around 1,000 planes, only about 400 are suitable for wartime combat service. We need more of the fighting types."

The development of the naval aircraft factory for the construction of airplane engines, he said, was made necessary "to keep the Government from being at the mercy of airplane engine manufacturers."

Questioned about the prospect for a successful outcome of the projected 1935 Naval Arms Conference, Mr. Vinson said:

"I hope it will be called and that it will be successful."

The Georgia Democrat said, however, he was not optimistic, and added:

"The world situation and economic conditions generally, in my opinion, do not justify Japanese claims that their ratio in capital ships should be increased. The 5-5-3 ratio at the Washington Arms Conference is just, and should be maintained."

France Fortifies Area Invaded by Germans

Paris, Aug. 13 (U.P.).—A government decree today ordered that the strongest fortification in Europe be erected between the Sambre and Oise Rivers—a natural passage through which the German army poured into France in 1914 before the first battle of the Marne.

The mining and railway center of Maubeuge, miles back of the frontier, will become a fortified center, planned to halt any German army that may break through the Belgian fortifications.

Transfers

Army and Navy Shifts Are Announced Here.

(Associated Press.)

Navy orders yesterday included:

LIEUTENANT COMMANDERS.

Byron S. Darus, Puget Sound, Wash., to duty as aid to commandant, Thirteenth Naval District; William W. Warlick, Naval Academy to staff, commander, Battleship Division 2.

LIEUTENANTS.

Donald J. MacCalman, U. S. S. Taylor to U. S. S. Nos; Richard O. Webb, jr., U. S. S. S-43 to command U. S. S. S-47.

LIEUTENANTS (JUNIOR GRADE).

Robert E. C. Jones, U. S. S. J. Fred Talbot to U. S. S. Taylor; Frank Virden, V. S. Squadron 10-S (U. S. S. Chester) to U. S. S. Chester.

ENSIGNS.

William M. McCormack, to U. S. S. New York instead of U. S. S. Oklahoma; Lewis L. Snider, to U. S. S. Oklahoma instead of U. S. S. New York.

Medical Corps.

LIEUTENANT COMMANDER.

Alanson L. Bryan, to Navy Yard, Pearl Harbor, T. H., instead Asiatic station.

LIEUTENANT.

Walter L. Bach, Eleventh Naval District to Asiatic station.

Supply Corps.

LIEUTENANT COMMANDERS.

Harry Atwood, U. S. S. Trenton to U. S. S. Wright; Clarence W. Baker, Portsmouth, N. H., to U. S. S. Antares; Michael L. Kirwan, U. S. S. Antares to Norfolk Navy Yard, Portsmouth; George W. Masterton, Puget Sound, Wash., to U. S. S. Trenton; David P. Polatty, U. S. S. Wright to Navy Department; Clarence E. Jastenheim, granted sick leave two months, wait orders at New York City.

Chaplain Corps.

LIEUTENANT COMMANDER.

Walter L. Thompson, Eleventh Naval District to U. S. Chaumont.

Troops Patrol Manchuria

United Press Official Tells of Widespread War Rumors on Return From Far East; Area Is Pictured as Armed Camp.

James H. Furay, United Press vice president in charge of foreign service, has just returned from a world tour, during which he crossed Manchukuo on the disputed Chinese Eastern Railway. He describes the military scene on the Siberian border in the following dispatch:

By James H. Furay.

New York, Aug. 13 (U.P.).—A traveler in the Far East and in Siberia hears many reports about the concentration of troops on both sides of the Manchurian-Soviet border but it is impossible in a hasty trip to verify any of these. For example, I was told in Mukden that the Soviets have 400,000 troops along the Soviet frontier from Manchuli east. On the other hand, I heard in Moscow that the Soviets have only about 240,000 men along that frontier.

I heard in Harbin that Japan has ten divisions of 14,000 men each in Manchuria and in Siberia I heard that Japan has more than 300,000 men in Siberia. Apparently what you hear depends on where you are when you hear it.

During the trip by rail through Manchuria and Siberia last month, soldiers were in evidence on both sides of the frontier in every station through which our train passed. In Manchuria, from Shanhaikuan, at the end of the Great Wall, northward, Japanese and Manchukuo soldiers in arms were in evidence at every station through which the train passed.

From Harbin to the Manuchurian border at Manchuli, at each station armed soldiers were on the platforms. Usually, in the middle of each platform was a squad of ten or more soldiers with rifles standing at attention and at intervals along the platform stood additional indicidual soldiers also at attention.

The troops in Manchuria, generally speaking, were in full field equipment and, in general, the whole railroad scene, particularly from Harbin toward the border, was military in aspect.

On the U. S. S. R. side of the border, in Siberia west from Manchuli, soldiers were also evident at the station platforms but many of these did not carry rifles and were not under arms. Most of the Soviet troops seen at the stations seemed to be merely curious spectators watching the Siberian express go by.

Evidently Japanese armored cars patrolled the line between Harbin and Manchuli. On the evening of July 8, the train on which I traveled from Harbin to Manchuli stopped for more than two hours at Nanshishan while the locomotive was sent ahead to bring in two armored cars filled with wet and shivering Japanese soldiers. The cars had borken down on the line and had to be towed back by our locomotive.

4 States Send Firemen for Valley Meeting

Waynesboro Convention Opens Today; Parade Awards Announced.

By W. H. Shryock.

Waynesboro, Pa., Aug. 13. — As delegates from four States gathered here tonight for the thirty-third annual convention of the Cumberland Valley Volunteers Firemen's Association, it was generally expected that W. H. Bush, of Winchester, Va., would be elected president for the ensuing year.

The convention opens tomorrow morning and ends Thursday night.

Nomination and election of officers will take place at the afternoon session tomorrow in the Strand Theater.

Bush at present is first vice president. He will succeed Elmer Gonso, of Greencastle, Pa., as president.

Other officers who are almost certain of reelection are W. H. Richter, Chambersburg, Pa., who has been treasurer of the valley association since it was organized in 1901, and Cletus L. Jacobs, of Waynesboro, Pa., who has been secretary since 1916.

Awards for the pajama parade to be held Wednesday evening will be: Most elaborate group, $50; largest group, $50; most comic group, $35; most elaborate band or drum corps, $35; most elaborate couple, $10; most elaborate individual, $5; most comic couple, $5; most comic individual, $3.

The prize list for the firemen and civic parade at 2:30 p. m. Thursday is as follows:

Best-appearing company in line of parade, $100; second, $50; company having largest number of uniformed men, including band or drum corps in line (not including darktown), $100; company coming greatest distance, having not less than 50 uniformed men, including band or drum corps, $150; best-equipped fire fighting apparatus in line, $50; best darktown fire company, not less than 25 men, $50; company having oldest fire-fighting apparatus in line, $25; best-appearing auxiliary in line, $75; second, $50; best-appearing band in line, $50; second, $25; best-appearing drum corps, $50; second, $25; hose race, $100; second, $50; hook and ladder race, $100; second, $50; drill contest, $100; second, $50; band contest, $100; second, $50; best-decorated auto in parade, $25; second, $15; third, $10; best float in parade, $50; second, $25; third, $25, and most-comic float, $20; second, $10.

Idaho Builds Airfields.

Boise, Idaho (U.P.).—With the completion of 32 fields now being constructed by CWA workers, Idaho will have 72 airport landing fields, A. C. Blomgren, director of aeronautics, reported. There are 42 landing fields in the State at present. Five years ago, in 1929, there were only six.

ITCHING TOES
Burning, sore, cracked, soon relieved and healing aided with safe, soothing—
Resinol

IF ITS MADE OF PAPER YOU CAN GET IT AT
Andrews PAPER COMPANY

RFC Expects Chicago Bank To Repay Loan

Central Republic Is Now 61 Million in Arrears, Jones Reports.

(Associated Press.)

Chairman Jesse Jones expects the RFC to collect all of its $90,000,000 loan to the Central Republic Bank and Trust Co. if it takes 10 years.

Already, he said yesterday, $58,211,937 in principal and $3,000,000 in interest was in arrears on the loan made in June, 1932, and due six months later. But he added:

"We've collected more than $29,000,000, and that isn't so bad."

The Central Republic Bank has long been known as the "Dawes Bank" because it was once headed by former Vice President Charles G. Dawes. The loan to the institution, Jones asserted, was "well secured by good collateral."

"There remains," he explained, "either $14,000,000 or $28,000,000 in securities as well as other substantial property. We've got every bit of it in our hands. There's quite enough to secure the balance."

Jones said some of the substantial property consisted of notes by Chicago merchants and business men, adding that "we consider these good, too."

The liquidation process, the chairman asserted, would continue until it is completed.

"It may take five, it may take 10 years," he said. "We keep after those things until they're done."

He waved aside a suggestion that the $11,000,000 of Insull securities, put up by the bank, but since declared considerably depreciated, would endanger collection of the balance.

"That's only a part of the collateral," he said.

President Confers With Navy Chiefs

Reeves Pays Respects to Roosevelt.

Admiral Joseph M. Reeves, new commander in chief of the United States fleet, called on President Roosevelt yesterday to pay his respects, the Associated Press reported.

Intently interested in the Navy, the President talked at length with the admiral and his chief of staff, Rear Admiral Adolphus Andews.

Reeves said the President enjoyed thoroughly his recent trip to Honolulu and the West Coast aboard the cruiser Houston and mentioned the journey.

Lansburgh's
7th, 8th and E
AN IMPORTANT SALE
FOR MEN TO WHOM TIME MEANS MONEY!
If your time is valuable get yourself a fine
"WRIST-FIT" WATCH
A dependable good looking time-piece
American Made

CURVED TO FIT THE WRIST
Offering EXPENSIVE WATCH STYLE and BEAUTY for only
$2.49
Made to sell for $5.00
Here's a time-piece that does everything you would expect from a much finer watch.
Made for men, women and youngsters, too.
Choice of adjustable metal link bracelet or leather strap styles.
Come early! Quantities limited
GUARANTEED ONE YEAR
STREET FLOOR—JEWELRY

Bourbon-Parma Fortune Held Backing Return of Hapsburgs

Former Empress Fights Little Entente to Make Otto King.

London, Aug. 13 (AP).—The former Empress Zita, described by diplomats as a "fast worker," was said today by an authoritative source to be going ahead with her efforts to bring about restoration of the Hapsburg throne in Austria despite objections from the little entente nations.

Italian officials were said by the same source to have suggested that Zita go slowly in her negotiations on the continent looking toward making her son, the Archduke Otto, a king.

While British official quarters declined to discuss the monarchical plans, they ridiculed reports that Otto, now in Sweden, might try to marry a Swedish princess.

"An Italian princess still remains the probable consort if his plans for the throne ever get anywhere," one diplomat said.

Another high source described Otto's present journey in the Scandinavian countries as mere "dust in the eye to mask Zita's real negotiations in Italy, France and elsewhere."

In Brussels an authoritative source disclosed today that plans of Otto to attend a family meeting in Italy were changed after newspapers had revealed his destination when he started out from his Belgian castle last week.

High diplomatic sources here said that the Bourbon-Parma family fortune, estimated at $100,000,000, is being used to back Otto.

Zita's negotiations were reported to have been bitterly rejected by the little entente nations—Rumania, Yugoslavia and Czechoslovakia.

Representatives of those countries, London has heard, asserted that they feared an Austro-Hungarian monarchy meant danger to their independence.

Hoboes Demand A Cent a Mile Railroad Fare

Cincinnati, Aug. 13 (AP).—The hoboes are tired of riding the rods.

In annual convention assembled—the term is many degrees more formal than the convention—the "Hoboes of America" suggested today that railroad coach fares be cut to a cent a mile.

"Y'see," said Jeff Davis, "king of hoboes" and president of the organization, "that way we wouldn't have to hobo."

The action followed the glowing account of Henry Fambry, a hobo delegate to the back-street convention hall, of railroading in Europe, where some nations have first-class fares and coaches for those who are snooty about how they travel, second-class for those less particular, and third-class for those that can take their traveling without any frills.

But perhaps the hoboes saw the coming of universal stream-lining, too. Jess Davis read about, and saw pictures, of a stream-lined train some months ago.

"How," he moaned, "is anybody going to ride the rods on that thing?"

John E. Bayliss Services Today

Virginia Constable Burial in Lincolnia Cemetery.

Funeral services for Constable John E. Bayliss, 47, of Fairfax County, Va., who died at the Alexandria Hospital, Sunday, following a short illness, will be held at 2 p. m. today from the Lincolnia Southern Methodist Church, Fairfax County, and will be conducted by the Rev. W. H. Gray. Interment will be in the Lincolnia Cemetery.

Bayliss was a well-known resident of Fairfax County, and also had served as deputy forest warden for a number of years. He is survived by his wife, Mrs. Elizabeth Bayliss; two daughters, Edith and Gladys Bayliss, and one son, Robert Bayliss.

Army Buys 61 Ambulances.

A contract for 61 light steel ambulances has been awarded by the War Department to the Chevrolet Motor Co., it was announced yesterday. Fifty-nine of the trucks, costing $975 each, are for the CCC and two for the Panama Canal.

Snapping Turtle Takes Sun Baths To Regain Health

The Bureau of Fisheries' 50-year-old boarder, Oscar, the snapping turtle, is taking sun bath rest cures these days.

Oscar was given the run of one of the Commerce Department Building courts yesterday after experts found his health was failing from lack of fresh air in the bureau aquarium located in the basement of the big building.

For the last two years Oscar has been cooped up in a tank with several of his brothers and a number of small alligators. Prior to this, he had certain fresh-air privileges when the bureau was located in the Mall, between Sixth and Seventh streets.

OVERNIGHT TO
CALIFORNIA
Douglas Airliners
THE LINDBERGH LINE
TWA
Leave WASHINGTON, 5:40 P.M.
Leave PITTSBURGH..7:40 P.M.
Arrive CHICAGO.....9:30 P.M.
Arrive KANSAS CITY.12:25 A.M.
Arrive ALBUQUERQUE.5:29 A.M.
Arrive LOS ANGELES..9:25 A.M.
Call Nat. 8922
Associated with General Motors and Pennsylvania Railroad.

THE WISE OLD OWL..... by Esso
THOUGH SAND BE DEEP AND THE PULL BE STRONG WITH ESSOLENE—YOU'LL SAIL ALONG!
Essolene Guarantees SMOOTHER PERFORMANCE

"It must be Canada Dry"
THERE is no finer pick-up after a hard work-out than a thirst-quenching glass of ginger ale. And there's no finer ginger ale for these *extra*-thirsty times than Canada Dry. Rightly it's called The Champagne of Ginger Ales... dry, sparkling, fragrant as wine from a bottle dusty with age. Deep refreshment follows every sip. Of course, "it must be Canada Dry!" For, with all its extra goodness, it costs no more than ordinary ginger ales. If you like long-life sparkle, try Canada Dry's Sparkling Water, too.
BIG BOTTLES...20c 12 OZ. SIZE...2 for 25c (*plus bottle deposits*)
Canada Dry is also made-to-order by the glass at soda-fountains

42 Per Cent Of R.F.C. Loans Now Repaid

Nearly $1,500,000,000 for Relief Will Not Be Returned.

(Associated Press.)

Asserting that it was indicative of general business conditions, Jesse H. Jones, chairman of the RFC, announced yesterday that 42 per cent of all loans made by the corporation had been repaid.

He said total repayments of $1,770,162,969 left outstanding $2,415,497,839 of repayable loans. Banks, he said, have paid back 64 per cent of all money borrowed. Almost all the remaining 36 per cent, he continued, represents loans to banks which closed after the loans were made or loans made to closed banks for liquidation purposes.

The corporation has actually authorized loans and other disbursements totaling $7,195,297,908, but of this sum $799,575,689 has been allotted to States for relief either through the old relief act or the emergency relief administration and $673,969,240 to other Government agencies. These last two expenditures are not expected by corporation officials ever to be returned.

In addition to disbursements for relief and to Government agencies, $1,030,114,561 remains available to borrowers and banks which have agreed to sell preferred stock and capital notes and $505,977,611 more of the authorizations have been canceled.

Since the new law permitting direct loans to industry went into effect Mr. Jones said 88 loans for a total of $7,003,600 had been authorized. Because of lack of security or apparent prospects of repayment, he asserted, the majority of the applications for direct industrial loans had been turned down. Prior to the new arrangement the corporation authorized 184 loans for a total of $19,226,500 under the mortgage loan company plan.

Up to yesterday, the corporation had approved 3,077 loans to 2,347 closed banks authorizations totalling $966,926,000 and actual disbursements $599,546,000. Of the undisbursed $367,380,000, approximately $91,000,000 will go to the First National Bank of Detroit, Mich., when final arrangements are made for liquidating that institution.

Retailers Meet August 21.

Richmond, Aug. 13 (AP).—Members of the Southern Retail Merchants Conference will meet here at 6 p. m., August 21, for the opening session of their three-day convention.

Culbertson on Bridge

1136.

In the Struggle of Suits, which characterizes the play of any hand at Contract Bridge, time is the most precious advantage either side can gain from the first lead to the last play of the cards represents a race. Each side is trying to establish its cards as winners, and to do so with the greatest of haste so that actual tricks may be won before the enemy has had an opportunity to win whatever number of tricks may be the goal set for them by the inviolable limits of the final contract. The element of time is not so important when there is a trump suit as when there are no trumps, for every little trump card will finally prevent the loss of a trick even to an Ace, while at notrump only high honors can prevent the opponents from winning tricks in their best suit. The Opening lead is therefore of the greatest importance, since it is one additional time unit in the race to establish winning cards. That is the reason—and a very good reason it is—why it is usually important to lead the longest suit when the opponents are playing the hand at notrump. If there is sufficient time, the small cards of that suit, even though they be deuces and treys, will soon have outlasted the powerful Aces and Kings, and will win tricks unopposed.

In the interesting hand below, the right to lead first made a difference in the play of the hand of two tricks, and caused a game contract to be defeated instead of being made with an overtrick.

South, Dealer.
Both sides vulnerable.

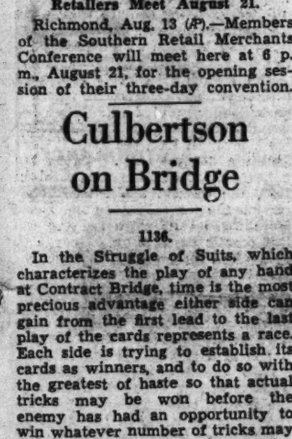

The bidding:

South	West	North	East
3NT	Pass	Pass	Pass

South's Opening three-no-trump bid was somewhat ill advised—a two-club bid would have been much sounder. But South felt that the hand would surely be played at three notrump in any case, unless North was strong enough to make a Slam try; and being a bold, overaggressive player, he boomed out the game bid immediately.

West opened the five of spades, and by this play settled South's fate, for the element of time was too great for even South's galaxy of honors to overcome. Three times South, in order to establish his winning tricks in hearts, diamonds and clubs, was forced to relinquish the lead to one of West's Aces. On the Opening lead South was reduced to a double spade stopper. He led the club King, and West, winning the Ace, played another spade, which left South with only one remaining stopper. South took his three club tricks and played a diamond, whereupon West won the Ace and drove out South's last spade stopper. Now South could win two tricks in diamonds, which made eight in all that he had won, but when he led the heart King and established two winning hearts for himself, he found that he was forced to discard them without gain on West's two remaining spades.

The Opening lead was the decisive tempo allowing the contract to be defeated one trick. Had South made the first lead, there would have been insufficient time for West to establish his fourth and fifth spades and South would have won ten tricks instead of eight.

Tomorrow's Hand.

South, Dealer.
Both sides vulnerable.

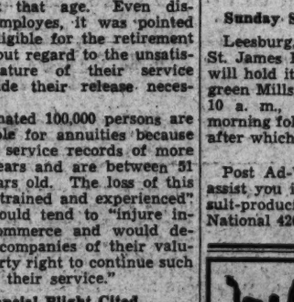

This hand will be discussed in tomorrow's article.

(Copyright, 1934, by Ely Culbertson.)

Miss Woodstock, 1934

MISS MADELINE FOLTZ

has been chosen as "Miss Woodstock, 1934" by the American Legion Post of Woodstock, Va. Miss Foltz will represent the post in the State-wide American Legion beauty contest at Lynchburg early in September. At the Lynchburg contest, "Miss Virginia, 1934" will be selected.

150 Railroads Ask Court To Rule on Retirement Act

Continued from Page 1.

plies to certain persons not employes."

The "real ends and aims" of the act, it was charged, were to provide for "satisfactory retirement of aged employes," and to "make possible greater employment opportunity and more rapid advancement of employes," neither of which, the roads said, "is within any power delegated to Congress by the Constitution."

"Unlawful" Burdens Charged.

Many charges of "unlawful" burdens on the railroads by the terms of the act were cited. Among these were interference with management, discrimination against the plaintiffs, and deprivation of "their property and liberty of contract without due process of law and the taking of property without just compensation."

"The act discloses on its face that it is experimentation at the expense of plaintiffs, the petition recited. "Furthermore, it authorizes the board to require of plaintiffs contributions for administration and research, without limiting the amount—all in violation of the fifth amendment."

There are approximately 200,000 "white collar" workers who come under the provisions of the act, although they do not work in Interstate Commerce. Their salaries total about $300,000,000 annually.

In addition, there are 9,500 whose ages of 70 years, or more, would require their retirement now. They will contribute only $250,000 to the fund, but will draw, it was estimated, not less than $9,000,000 the first year, and not less than $74,000,000 to the "termination of annuities, two-thirds of which will be paid by the carriers.

Covers Former Employes.

Employes who have left the plaintiff's service within a year of approval of the act come within its protection. There are 50,000 such persons and the carriers are required to contribute to annuities for them, though when the act was passed none was employed.

One million men and women are employed now and the roads complained that the act requires them to contribute annuities to them. These will become eligible for retirement pay at 65, regardless of how long they have been out of the service at that age. Even discharged employes, it was pointed out, are eligible for the retirement pay "without regard to the unsatisfactory nature of their service which made their release necessary."

An estimated 100,000 persons are now eligible for annuities because they have service records of more than 30 years and are between 51 and 65 years old. The loss of this group of "trained and experienced" persons would tend to "injure interstate commerce and would deprive the companies of their valuable property right to continue such persons in their service."

Financial Plight Cited.

As indicative of the financial plight of many of the carriers, the petition recited there are 40,000 miles of railroad in the hands of receivers or trustees in bankruptcy. Fifty-five Class 1 companies (those having operating revenues of $1,000,000 or more annually) failed to earn operating expenses and taxes in 1932; 34 failed to earn operating expenses and taxes in 1933, and 33 failed to earn those items in the first half of this year.

Class 1 roads had an estimated worth of $22,074,000,000 as of 1932, and their average net operating income for that year was 1.48 per cent. In 1933 the figures on value were dropped $274,000,000, on which there was an average net operating earning of 2.18 per cent. "Even these low earnings were possible only through drastic retrenchment in expenditures and the exercise of the utmost economy consistent with safety," the petition said.

As an added item of expense, the petition showed, restoration of former pay scales will cost the roads $165,000,000 more for labor each year, while the heavy inroads made by buses hauling either freight or passengers has made it impossible to seek additional revenues through increased rates.

Injunction Asked.

The petition asked that the Railroad Retirement Board, and its members, Murray W. Latimer, John T. Williamson and Lee M. Eddy, be enjoined from "making any order and for instituting any action, or taking any steps toward the institution of any actions, proceedings or prosecutions designed to compel plaintiffs or their officers, or any of them, to make any advance payment or other payment required by the act."

It also suggested that the board members be enjoined from compelling the companies to "assemble, compile or furnish any of the information and records required, or which may be required to be furnished under the act. The present status of the carriers and their employes is to be maintained pending the hearing tomorrow, at which time the request for a temporary restraining order is scheduled to come up.

Attorneys representing the railroads were Sidney R. Prince, Robert V. Fletcher, Jacob Aronson, Edward S. Jouett, Dannie F. Lyons and Emmett E. McInnis.

Sunday School to Have Picnic.

Leesburg, Va., Aug. 13 (Spl.).—St. James Episcopal Sunday school will hold its annual picnic at Evergreen Mills, Thursday, beginning at 10 a. m., with swimming in the morning followed by a picnic lunch, after which games will be played.

Post Ad-Writers will be glad to assist you in preparing a good, result-producing ad when you call National 4200.

EXTRA! EXTRA! EXTRA!
DATES & RATES
Worth Remembering

Aug. 18th—Chicago	$26.95
Aug. 22d—Saguenay	$95.50
Aug. 25th—Bermuda	$87.50
Aug. 25th—Frontier	$79.50
Aug. 28th—Bermuda	$60.00
Aug. 29th—Saguenay	$95.50
Aug. 31st Nova Scotia	$45.00
Aug. 31st—Bermuda	$50.00
Aug. 31st Nova Scotia	$45.00
Sept. 1—Chicago (Labor Day)	$23.05

AND MANY OTHERS
For details and information
WATERS' "IDEAL" TOURS
Agents for all steamship lines
1517 H St. N.W.
NAt. 3724.

Brewery Code Test in Court Won by U. S.

Control of Signs Cost Upheld in Schlitz Co., Case at Chicago.

The Federal Government was successful in its first court battle involving a violation of the code for the brewing industry, it was announced yesterday by Director Joseph H. Choate, jr., of the Federal Alcohol Control Administration.

Mr. Choate revealed that Federal Judge Walter Lindley, in Chicago, had signed a decree in favor of the Government and against the powerful Schlitz Brewing Co., of Milwaukee.

The decree compels the Schlitz Co. to dismantle 22 neon advertising signs which it had placed in retail establishments in Chicago and enjoins it against installing 100 additional signs which it had ordered.

A statement by the Federal Alcohol Control Administration, explaining the issues involved, said under the code no member of the brewing industry "shall furnish signs costing more than $100 in any one calendar year to any retail outlet, with the exception that signs costing $400 may be installed, provided the same were under uncancellable orders prior to the effective date of the code, December 5, 1933."

The administration charged the contract for the purchase of the signs (by the Schlitz Co.) provided that the purchase price would be $385, and the actual installed price was substantially in excess of $400.

Mr. Choate said the furnishing of expensive signs prior to prohibition had been one "pernicious form" of competition, and he added:

"A further evil, likewise attacked by the same provision of the codes, was the control and domination of retail outlets through such forms of unfair competition by the distributors of alcoholic beverages, particularly products of the brewing industry."

The decree entered against the Schlitz Co., the director said, serves notice that such "evils" can be prevented.

Wife Divorces Julian Detmer.

Reno, Nev., Aug 13 (AP).—Mrs. Marie Bungay Detmer today won a divorce from Julian F. Detmer, retired New York Woolen Company executive. Details of her charges of extreme cruelty were not made public. They married September 16, 1933 in New York City.

Truck War Peace Rests on Strikers

Revised Plan Approved by Employers.

Minneapolis, Aug. 13 (AP).—Mediators in the truck drivers' strike today pinned their hopes for an early settlement upon submission of a revised peace plan to strike leaders.

The Rev. Francis Haas and E. H. Dunnigan, Federal mediators, said they would give the latest settlement offer to strike leaders. It was approved by the employers' advisory committee this morning.

Provisions of the projected settlement were not disclosed, though spokesmen for the employers said it probably represented the last concessions the truck owners would make.

Strike leaders rejected an earlier peace plan today because, they claimed, it allowed employers to select employes from a "preferred" list.

Race Ban in Primary Upheld by Texas Judge

Sherman, Tex., Aug. 13 (AP). United States District Judge Randolph Bryant today held that the Texas State Democratic executive committee had the right to prescribe qualifications for its members, and that its action last year in passing a resolution confining voters in the Democratic primary to those of the white race was valid.

He ruled in the case of John Johnson, colored, of Denison, who sought an injunction against the county executive committee to restrain them from interfering with Negroes voting in the party primary.

Fire Causes $100,000 Loss in Mill Village

Sacramento, Calif., Aug 13 (AP).—Fire of undetermined origin today destroyed most of the business section of All River Mills, Shasta County, wiping out 24 buildings with an estimated loss in excess of $100,000. No casualties were reported. The town has a population of about 200.

Mrs. Dorothy Sands Divorced.

Reno, Nev., Aug. 13 (AP).—Mrs. Dorothy P. Sands obtained a divorce here today from Edward Van V. Sands, member of a socially prominent New York family. She charged extreme cruelty. They married August 26, 1932 in Yuma, Ariz.

FHA Ceremony To Open Drive

Program at Bank Today Will Be Staged by Officials.

The Federal Housing Administration today will formally open its National home modernization campaign which has for its objective a building revival of approximately $1,500,000,000 affecting 13,000,000 homes.

A three-minute ceremony at 4 p. m. in a local bank will symbolize the official opening. The program calls for a skit, in which a would-be borrower and a banker will take part, with the aim of showing how a property owner may obtain from $100 to $2,000 to repair or extend his home, farmhouse, or factory.

The program will be sponsored jointly by the American Bankers Association, the District chapter of the association, and the Housing Administration. In all probability the ceremony will be broadcast over the principal radio networks.

Participants will include Robert Fleming, executive vice president of the American Bankers Association; Frederick P. H. Siddons, secreary of the American Securities; James A. Moffett, housing administrator, and Albert L. Deane, deputy housing administrator.

The newly appointed regional and State directors were reported yesterday to have started setting up their respective headquarters under the joint direction of the National Emergency Council and the FHA.

The office of Administrator Moffett said it had received reports from many cities, including Washington, revealing that banks have already received applications for loans and numerous inquiries. The loans will be insured up to 20 per cent by the Federal Government.

Fredericksburg Fair Opens September 11

Fredericksburg, Va., Aug. 13 (Spl.).—The Fredericksburg Fair will be held September 11 to 14, H. K. Sweetser, secretary of the fair association, announced.

It will be the first major fair here since 1930. None was held last year, and only small-scale exhibitions in 1931 and 1932. The fair will include horse racing and a carnival.

Wife of Movie Writer Sues for $1,500 Month

Los Angeles, Aug. 13 (AP).—Alimony of $1,500 monthly was asked by Louise G. Garrett, in a suit for divorce today, from Oliver H. P. Garrett, motion-picture writer. She charged cruelty.

Mrs. Garrett asked a share of community property she fixed at $138,000, including a $60,000 home in Santa Monica. Garrett formerly worked on the Boston Traveler, New York Evening Sun and the New York Evening Globe. He came to Hollywood three years ago. The Garretts have a son, Peter, 10. Mrs. Garrett asked custody of the child.

Coast Guards Search Lake for Missing Boat

Chicago, Aug. 13 (AP).—The United States Coast Guard today began a search for the sloop Anita at Frankfort, Mich., which left that port August 8 and has not been since reported.

The crew consisted of two boys, John Sesel and Bert Miller, of Milwaukee. They had intended to cross Lake Michigan to Milwaukee. Guardsmen expressed the fear the boat had been wrecked in recent storms.

The "Result Number" for Classified Ads is National 4200.

FLY
to
CLEVELAND
by
PENNSYLVANIA AIRLINES
AND TRANSPORT COMPANY
3 Hours, 15 Min., $22.00
Leaving 10:40 a. m., 3:40 and 5:40 p. m.
7 years airline operating experience.
Washington, Pittsburgh, Akron, Cleveland, Detroit.
NAtional 7070

PAINT
MATERIALS
MUTH 710 13TH N.W.

Complete ocean service to
EUROPE
under the American flag!

LEVIATHAN
August 31
WASHINGTON
Aug. 29-Sept. 26-Oct. 24
MANHATTAN
Sept. 12-Oct. 10-Nov. 7
PRES. ROOSEVELT
Aug. 22-Sept. 19-Oct. 17
PRES. HARDING
Sept. 5-Oct. 3-Oct. 31
AMERICAN IMPORTER
Sept. 1-Sept. 29-Oct. 27
AMERICA SHIPPER
Sept. 15-Oct. 13-Nov. 10

SAIL American! Uncle Sam's most famous liner the *Leviathan* is again offering de luxe express service to Plymouth and Havre. The new *Washington* and *Manhattan*, with their running mates the *Pres. Harding* and *Pres. Roosevelt* offer weekly service to Cobh, Plymouth, Havre and Hamburg. Regular fortnightly sailings of the "American One Class" steamers, *American Shipper* and *American Importer*—to Cobh and Liverpool. $100 one way. $180 round trip. Sailings every Friday of "American One Class" liners direct to London by the American Merchant Lines. One way $100. Round trip $180. See your local agent. His services are free.

UNITED STATES LINES
Roosevelt Steamship Co., Inc., *Gen. Agents*
Company's office, 743 14th St. N. W.
Telephone National 1545.

WOODWARD & LOTHROP
10TH 11TH F AND G STREETS
PHONE DISTRICT 5300
NRA CODE 1934

Today—In The Men's Store

Men's New Fall Suits

At ¼ LESS Than This Fall's Regular $35 Price

$26.25

All New, Fresh Suits—Made Up, to Our Order, for Fall 1934

Because $26.25 is so much less than this maker's suits are regularly sold, we agreed not to advertise his name. But each suit bears his label, and you will instantly recognize it as one of the best known makes of men's clothing—a make sold exclusively in Washington by the Woodward & Lothrop Men's Store.

Choose From

Single-breasted Styles — Double-breasted Styles
Men's Models — Young Men's Models
Fine Worsteds — Serges — Unfinished Worsteds

The size range includes Regulars, Longs, Shorts, Stouts, Long Stouts, and Short Stouts. At a saving of one-fourth on every suit, you must realize the advantage of being among the first to choose from this limited group of 300 suits.

THE MEN'S STORE, SECOND FLOOR

Jackson Is Due To Leave Race In Md. Today

Expected to Withdraw as Candidate, and Back Gov. Ritchie.

Baltimore, Aug. 13 (Spl.).—The long anticipated withdrawal of Mayor Howard W. Jackson of Baltimore, as a candidate for the Democratic gubernatorial nomination is scheduled for tomorrow, it was reported in political circles here late today.

It has been no secret in recent weeks that the Mayor was planning to bow himself out of the campaign in deference to the fifth-term aspirations of Gov. Ritchie. The only question was when the withdrawal would be announced. The Mayor's political lieutenants were informed weeks ago Mr. Jackson was ready to drop out.

Tomorrow, Mr. Jackson is scheduled to break his silence and urge the voters of the State to back Gov. Ritchie's renomination.

Conley vs. Ritchie.

The Mayor was the second Democratic candidate to file for the gubernatorial race, Dr. Charles H. Conley, of Frederick, being first. Gov. Ritchie was next, and last was George L. Radcliffe, the Public Works Administrator for the Tenth Region. Mr. Radcliffe, the last to file, was the first to withdraw.

Mr. Jackson's withdrawal will leave Dr. Conley as the only candidate to oppose Ritchie. Dr. Conley is now on the Eastern Shore lining up votes in preparation for the primary election on September 12.

Senator Phillips Lee Goldsborough, one of the Republican candidates for the gubernatorial nomination, also is planning a tour of the Eastern Shore. He will leave tomorrow for Elkton, where he will be met by State Senator Wallace Williams and other Cecil County leaders.

He will spend tomorrow and Wednesday in Kent, Cecil, Queen Annes and Caroline Counties, and Thursday he will go to Wicomico County.

Silent Campaign.

And he plans, it is said, to continue his "silent campaign"—that is, his policy of making no public speeches. Instead, he confers with as many county leaders as he can contact, and greets the rank and file of voters in hotel lobbies, on street corners and in offices.

An unexpected development in the Republican field today was the indorsement by Harry W. Nice, another gubernatorial candidate, of the candidacy of former Mayor George W. Henderson, of Cumberland, for the nomination for attorney general.

Mr. Henderson is lined up with the opposition ticket headed by H. Webster Smith, but the Nice forces were known to have been angling for him before Mr. Henderson cast his lot for the Smith group. After various attempts to select a candidate for attorney general, the Nice ticket permitted the dead line for the entry of candidates into the primary campaign to pass, and today the announcement was made that the Nice forces favor Mr. Henderson.

Powell a Candidate.

Cumberland, Md., Aug. 13 (Spl.).—Harold A. Powell, of this city, has filed with the Alleghany County Board of Election Supervisors as a candidate for the Democratic State Central Committee.

Mr. Powell is president of the local Federation of Shop Crafts, American Federation of Labor. He is a boilmaker in the employ of the Baltimore & Ohio Railroad and has been an active Democratic worker for many years.

Crisfield, Md., Aug. 13 (Spl.).—With the filing of more candidates in the past six days for the various offices in Somerset County on the Democratic and Republican tickets, the total jumped from 24 to 38.

Those who filed recently are: For Legislature, Thomas Simpkins, Mount Vernon; Glenwood Evans, Smiths Island; Mayme Collins, Crisfield; all Democrats. For county treasurer, A. Roy Woodland, Marion Station, Democrat. Orphans' Court, W. Ray Gibbons, Princess Anne, Democrat. County commissioner, Charles H. Layfield, Westover, Democrat, and John R. Corbin, Crisfield, Republican. Associate judge, John B. Robins, Crisfield, Republican. State's attorney, Kirk V. Maddrix, Crisfield, Republican. State central committee, Charles F. Richardson, Wallace M. Quinn, Edward R. Dize, of Crisfield, and Ralph W. Powell, Princess Anne, all Democrats. Delegate to State convention, James E. Byrd, Princess Anne, Democrat.

Annapolis, Md., Aug. 13 (Spl.).—State Senator Ridgley P. Melvin (Democrat), Anne Arundel County, today filed certificate of his candidacy for renomination.

Indications are that he will not have opposition within his party. Thus far, Republicans have not put forth a candidate.

Man Drinks Case Of Beer in Hour, Fulfilling Boast

Clarksburg, W. Va., Aug. 13 (Spl.).—The beer output would be much larger if there were more people with the capacity of Russell Haymond, a glass worker here.

Haymond told George Taylor he could drink a case of 3.2 beer within an hour. George took him up.

Ten witnesses with watches gathered around and in exactly 58½ minutes Haymond had consumed the contents of 24 bottles.

Prisoner Caught Near Hagerstown

Hagerstown, Md., Aug. 13 (Spl.).—Local authorities last night arrested Orville C. Everhart, who escaped from Constable C. Carbaugh, after allegedly hitting the officer over the head with a rock, and will return him to Pennsylvania police.

Everhart was caught near Cearfoss, across the Mason and Dixon Line in Washington County, Md.

Everhart was being returned from Welsh Run, Pa., where he was given a hearing, when he leaped from the officer's machine and headed across a field, the officer gave chase and was knocked unconscious by a stone said to have been thrown by Everhart. He is wanted in Pennsylvania on a larceny charge.

James River Bridge Rising Near Charlottesville

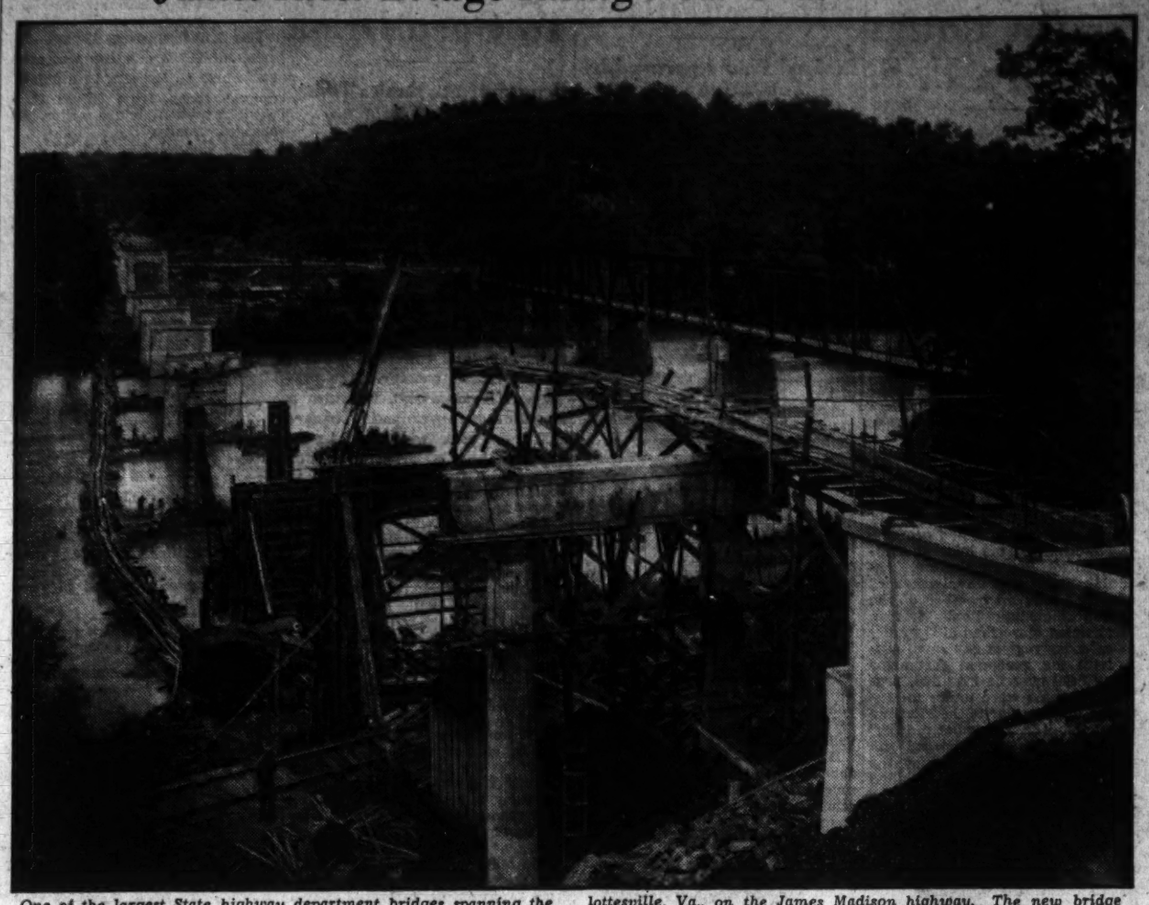

One of the largest State highway department bridges spanning the upper James River is under construction at Bremo Bluff, near Charlottesville, Va., on the James Madison highway. The new bridge will eliminate the difficult crossing on the old railroad bridge, right.

Tri-State Elks Open Meeting At Hagerstown

13 Lodges, in Maryland, D. C. and Delaware, Are Represented.

By J. E. Hager.

Hagerstown, Md., Aug. 13. — A thousand or more Elks, delegates to the fourteenth annual convention of the Tri-State Elks' Association, were welcomed to Hagerstown today by Mayor Irvin M. Wertz.

The Elks, members of 13 lodges in the district, came from Maryland, Delaware and the District of Columbia. Responses to the Mayor's welcome were made by J. Morris Guider, Hagerstown, president of the Tri-State Association, and P. Parke Geiger, jr., exalted ruler of the local lodge.

Preparations are being made by the general committee for a crowd of 40,000, of which 6,000 will be Elks, for the parade Wednesday evening. This parade and the purple bubble ball Wednesday night will close the convention.

Among the visiting Elks who arrived today were District Deputy Grand Exalted Ruler John Lynch, Washington, and past president of the association; James P. Swing, Cambridge; Alfred Gaver, Frederick, and John J. Powell, Wilmington, Del.

A visit to the Antietam Battlefield consumed most of this afternoon, while tonight an athletic carnival with a number of boxing and wrestling matches and vaudeville were held in the fair grounds auditorium. The Y. M. C. A. junior boys band gave a concert from a bandstand erected in the public square.

Officers for the next fiscal year will be elected tomorrow morning, following a club breakfast, while an ox roast will be held beginning at noon at the fair grounds. A style review and cabaret show will be staged tomorrow night.

Lodges in the district are Maryland — Baltimore, Annapolis, Frederick, Frostburg, Salisubry, Hagerstown, Cumberland, Havre de Grace, Towson, Crisfield and Cambridge; Washington and Wilmington, Del.

Guns Again Boom At Fort McHenry

Baltimore Celebrates 300th Anniversary of State.

Baltimore, Aug. 13 (AP).—Fort McHenry, during whose bombardment in 1812 Francis Scott Key received inspiration to compose "The Star-Spangled Banner," again was bombarded last night.

It came as a part of Baltimore's celebration of Maryland's 300th anniversary. Modern battleships of the United States Navy, theoretically ripped the ancient fort to pieces with fake shells. An estimated 100,000 persons jammed the city's waterfront to watch the celebration. Joining in were hundreds of boats which came for the series of boat races run during the last several days.

Ship's searchlights pierced low-hanging clouds and multicolored rockets were shot high into the air.

Virginia Wheat, Rye, Barley And Potato Forecast Higher

Yield of Oats, Tobacco, Cotton, Hay and Fruit, However, Is Expected to Be Smaller Than That Last Year.

Richmond, Aug. 13 (AP).—The official crop production forecast for Virginia today said the yield of wheat, rye, barley, white potatoes and sweet potatoes this year probably will be greater than that of 1933.

The same report forecast a reduction in the yield of oats, tobacco, cotton, hay and fruit, as compared with last year.

The report, compiled by Henry M. Taylor, Federal-State agricultural statistician, said crop conditions generally improved during July in all parts of the State except the Shenandoah Valley, and a few counties in the northern district.

The greatest change was reported in the southwest, where rains caused rapid improvement following the drought during May and June.

In the central part of the State dry weather caused a decline in crop conditions but since the heavy rains late in July there has been rapid improvement, Mr. Taylor said.

Some Yields Still in Doubt.

The production of many crops, such as corn, peanuts, cotton and some of the tobacco, still depends on weather conditions during the next six weeks.

The average yield of what was reported by Mr. Taylor to be 14 bushels per acre, compared with last year's yield of 13.5 bushels and the ten-year average of 14.9 bushels. Total production was estimated at 7,784,000 bushels, compared with 7,425,000 bushels harvested last year and the 5-year average of 9,582,000 bushels. The best yields are reported from the Shenandoah Valley. Yields were above 1933 in the northern, western, central and eastern districts, and less than last year in the southwestern, southern and southeastern districts.

The condition of corn improved considerably in the Southwestern district, Mr. Taylor said, but declined in the Shenandoah Valley and a few northern counties due to dry weather.

Corn Aided by Rains.

In the area around Lynchburg and Farmville corn was injured by dry weather, but heavy rains in the latter part of the month caused considerable improvement in this section, the report said.

The total corn production was estimated to be 34,680,000 bushels, or slightly less than last year's crop of 36,918,000 bushels, but is above the five-year average of 33,611,000 bushels. The corn crop for the United States forecast at 1,607,108,000 bushels is one of the smallest on record. Last year production was 2,343,000,000 bushels and the five-year average is 2,516,307,000 bushels.

The condition of late hay crops, especially cowpeas and soybeans, was reported as improved late in July and in most sections these crops were said to be promising excellent yields. Owing to the dry weather in May and June the yield of clover and timothy, which supply the greater part of the hay crop, was reduced. The total production of all hay is estimated to be 854,000 tons, compared with 992,000 tons last year and the five-year average of 921,000 tons.

Pastures Improving.

The condition of pastures was reported to have declined during July because of dry weather in many sections. The late July rains, however, were said to have caused great improvement, especially in the central part of the State. Pastures were reported poor in the Shenandoah Valley and a few northern counties, but in the eastern and southwestern districts pastures are in splendid condition.

Cotton plant growth was rapid in July and on August 1 the condition indicated a better than average yield, Mr. Taylor said. Total production was forecast at 35,000 bales, compared with 37,000 bales harvested last year. The total cotton crop for the United States was estimated at 9,195,000 bales, compared with 13,047,000 bales last year and 14,675,000 bales the five-year average. Unusually hot, dry weather in Oklahoma, Texas and western Arkansas curtailed production in those States, Mr. Taylor said.

The yield of early commercial potatoes was reported to have turned out unusually well and total shipments through August 4 amounted to 16,542 cars, compared with 9,819 cars shipped for the entire season last year. The total production of potatoes, including the early and late crops, is forecast at 13,803,000 bushels, compared with 8,649,000 bushels last year and 15,989,000 bushels the five-year average.

Apple Yield Smaller.

The Virginia commercial apple crop based on August 1 conditions was estimated to be 1,680,000 barrels, compared with the short crop of 1,750,000 barrels last year and the five-year average production of 2,680,000 barrels, Mr. Taylor reported.

The report said the number of apples on the trees this year is considerably less than last year, but owing to the poor quality of last year's crop, a much smaller percentage than usual was sold as fresh fruit.

The quality of this year's crop, he said, is unusually good, and there has been practically no injury from scab and aphis. In some sections, however, there has been some worm damage.

Weather conditions were reported to have been favorable except in the Shenandoah Valley, where dry weather during July retarded growth.

Good Rains Needed.

In the north Valley section growth of apples was retarded by the dry weather and good rains were said to be needed in August to secure average size. The quality of the crop is excellent, the report said, and a much higher percentage than usual of the crop will be packed. The commercial production, or that part of the crop sold as fresh fruit, was expected to equal or exceed that of last year.

With the exception of Loudoun County, where there was very little rain in July, the growing conditions in the north Piedmont section have been favorable and apples were reported to have made satisfactory progress. A few hailstones injured some crops, but generally the quality is reported as unusually good. The set of fruit in this district was said to be not as heavy as last year, but owing to the better quality the commercial crop might be larger than last year.

Piedmont apples made satisfactory progress in all counties in this district except Amherst and parts of Nelson, where there was not sufficient rain to promote proper growth. The size of the apples was generally above average and while there was some scab and worm injury, the quality was reported to be good. Hail injury, Mr. Taylor said, probably has been heavier than usual in this district.

Tobacco prospects on August 1 were very promising, and both the yield per acre and quality are expected to be above average, Mr. Taylor said.

The total production of all types was forecast at 78,745,000 pounds, compared with 97,046,000 pounds harvested last year, and 114,122,000 pounds the average production for the five years, 1927-31.

Mr. Taylor said that the crop is much earlier than usual and growers had commenced to harvest during the last week of July. With the exception of hail damage in a few sections, the quality of the tobacco this year will be unusually good, he said.

Fire-Cured Output.

Fire-cured production, based upon the August 1 condition, was forecast at 18,400,000 pounds, compared with the 1933 drop of 24,928,000 pounds and the five-year average of 24,587,000 pounds. In the western part of the fire-cured district growth was retarded by dry weather, but late July rains resulted in rapid improvement. A heavy yield of good quality tobacco is now expected, Mr. Taylor said, although final production and quality will largely depend upon weather conditions during August.

The statistician said the outlook for the burley crop is not as favorable as for the other types because of an unfavorable season. This type was reported to have improved during the latter part of July and with favorable weather in August the yield was expected to be up to the ten-year average.

Production based upon the August 1 condition was forecast at 8,288,000 pounds, compared with the large 1933 crop of 13,390,000 pounds and the five-year average of 6,692,000.

U. S. Revenues From Virginia Exceed Allotments During '34

Virginia is among the three South Atlantic States where more internal revenue collections per capita for 1934 were paid into the United States Treasury than was received in per capita emergency grants and allotments to June 30.

The State paid $50.63 per capita for the year so far as compared to the $45.37 per capita repaid in emergency grants and allotments.

Delaware and North Carolina are the other two South Atlantic States with a similar record. Delaware paid $75.57 as against the $31.74, and North Carolina led with $18.09.

Other South Atlantic States, with their collections per capita and their emergency grants and allotments, are:

Maryland	$24.07	$26.24
West Virginia	5.15	28.66
South Carolina	11.83	27.46
Georgia	9.90	24.54
Florida	7.91	38.01

The United States as a whole paid $21.64 per capita, and received $28.68 in grants and allotments.

8-Month School Term Provided By 83 Places

Long-Sought Minimum School Program in Virginia Launched.

Richmond, Aug. 13 (AP).—Eighty-three Virginia localities have provided for public school terms of not less than eight months for the coming school year, thus actually inaugurating the long-sought minimum education program in the State.

Until the remainder of the 111 localities do likewise they can not expect any of the $7,000,000 of State funds available for supplementing local instructional costs.

His grip on the State educational funds tightened by the Legislature, Dr. Sidney B. Hall, State superintendent of public instruction, today emphasized that these funds are not available to the localities until they have met the rigid requirements of the new Cather-Layman act.

Dr. Hall said he expects all of the local governments to comply with its provisions before the first semi-annual allocation is made in October.

When localities comply with provisions of the act the State pays them an annual total amounting to $463.76 for every group of 25 to 40 pupils, according to the density of population. This money is to be used entirely for supplementing local appropriations for instructional costs, thus assuring teachers of salaries to this extent.

Steamer Pulled Safely Off Patapsco Mud Bank

Baltimore, Aug. 13 (Spl.).—Stranded for 15 hours on a mud bank at the entrance to the Patapsco River, the 9,000-ton steamer San Rafael, of the Quaker Line, was floated today after the Coast Guard cutter Apache had pulled her into deeper water.

The San Rafael ran aground Sunday near Seven Foot Knoll Lighthouse on her way to Norfolk, and sent a distance call by radio to Coast Guard headquarters here. The steamer proceeded to Norfolk, her officers reporting she was undamaged.

Elevator Weight Kills, Naval Academy Employe

Annapolis, Md., Aug. 13 (Spl.).—George W. Harris, 50, colored, employe of the Naval Academy, was killed today when an elevator weight in Bancroft Hall, midshipmens' dormitory, struck him on the head, breaking his neck.

William Harris, brother of the dead man, was operating the elevator when the accident occurred.

FERA Leader Outlines Aid For Students

Dr. Allinson Speaks to Educational Chiefs at Charlottesville.

By Howard Turner.

Charlottesville, Va., Aug. 13.—Speaking before more than 30 representatives from Virginia colleges and civic organizations, in conference here today at the University of Virginia, Brent D. Allinson, National FERA educational representative, outlined the Federal program of part-time employment for needy students.

Dr. Allinson pointed out that while the aid given to men and women, who could not otherwise attend school, must be for useful and socially desirable work, the administration and disposition of the jobs would be left largely to the various institutions.

The training institute for emergency educational supervisors and relief workers in Virginia, Maryland, West Virginia and the District of Columbia also opened its eight-day session here today with a talk by Dr. Sidney B. Hall, Virginia superintendent of public instruction. Dr. Hall outlined the FERA adult educational program and explained the regional set-up.

Dr. Maphis Welcomer.

Dr. Charles G. Maphis, dean of the University of Virginia summer school, welcomed the several hundred educational officials, emergency teachers and civic relief workers.

Dr. Allinson stressed the desire of the relief administration to spread the student jobs throughout the community, and in this manner make the college more useful to the community, in addition to providing valuable business experience for the workers.

Discussions of the conference were largely devoted to rates of pay and types of work that students would be offered. Approximately 2,000 students in the various Virginia colleges will be offered relief work during the next school year.

Under provisions of the act, half of the jobs must be given to new students who were not in college last year. The maximum pay per month is $20.

Dr. Thomas D. Eason, of Richmond, supervisor of higher education for the Virginia Department of Education, was chairman of the meeting. Dr. Eason is in charge of the student employment program for the State.

C. F. Klinefelter, associate director of the educational division of the FERA, and Dr. Lewis A. Wilson, assistant commissioner of education for New York State, were the principal speakers at the opening session of the training institute.

Much Tragedy Included.

Mr. Klinefelter reviewed the program of adult education that was started last year, and outlined the objectives and organization for the coming year. The program, he said, calls for the employment of 40,000 teachers.

Dr. Wilson reviewed phases of the work being carried on in New York. He described the extreme cases in need of relief found there, and told his listeners the program would present "many tragic aspects."

Reports on the past year's emergency educational program in Maryland were presented by G. V. Van Dorp, State emergency supervisor; in West Virginia, by W. W. Trent, State superintendent of schools, and in the District of Columbia, by Maude E. Aiton, principal of the Webster Americanization School.

Among presidents and representatives of colleges taking part in discussions on student employment were Dr. John Lloyd Newcomb, University of Virginia; R. Lee Humbert, Virginia Polytechnic Institute; L. Wilson Jarman, Mary Baldwin College; R. N. Daniels, Furman University; J. T. T. Hundley, Lynchburg College; J. L. Jarman, Farmville; W. T. Hodges, Norfolk division, William and Mary College; Samuel P. Duke, Harrisonburg, and R. B. Montgomery, Lynchburg College.

Wins Scholarship

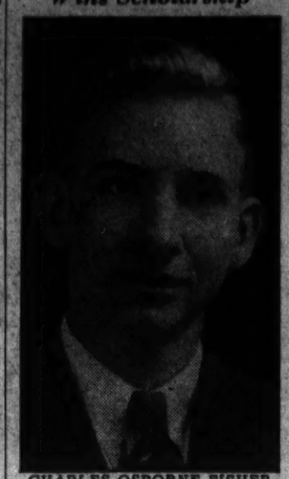

CHARLES OSBORNE FISHER, 17, son of Mr. and Mrs. Charles N. Fisher, Westminster, Md., who has been awarded a 4-year senatorial scholarship to Washington College, Chestertown, Md.

Middie, Cadet Gun Test Held

Annapolis, West Point Youths Try Skill at Fleet Maneuvers.

Norfolk, Va., Aug. 13 (Spl.).—Big guns on 12 warships boomed at sea today while 275 West Point cadets fired 3-inch antiaircraft and 155-millimeter guns at Fort Monroe.

On board the Wyoming and Arkansas, 900 midshipmen manned the guns, which fired at targets towed by three minesweepers. The middies will fire big and little guns all the week on the Southern drill grounds, 40 miles below Cape Henry, where ten other warships are gathered for the same purpose.

Besides the Arkansas and Wyoming, other ships that wended their way seaward from Hampton Roads today to engage in target practice were the battleships California, flagship of the battle force; West Virginia, Colorado, Mississippi and Tennessee; cruisers Memphis, Omaha and Milwaukee and the airplane carriers Saratoga and Lexington.

The battle force will return to Hampton Roads Saturday for the week-end, but will return to sea Monday to resume their gunnery practice.

The battleship New Mexico, with Admiral James M. Reeves, commander in chief of the United States fleet, on board, will arrive off the Virginia capes tomorow to join the battle force.

Estate of Jurist Is Left to Widow

Frederick, Md., Aug. 13 (Spl.).—The will of former Judge Glenn H. Worthington was filed for probate in the Orphans' Court today.

The estate is left to his widow, Julia A. Worthington, in trust, during her lifetime, and at her death is to be divided among the five children, Ruth W. Pfeil, Richard A. Worthington, Julia H. Martin, Dorothy W. Reed and John C. Worthington. The Frederick County National Bank and H. Kieffer Delauter are named trustees and the children are named executors.

The will, dated August 26, 1933, was witnessed by Grayson H. Mercer and H. Kieffer Delauter. No estimate of the worth of the estate was available.

Cresaptown to Hold Incorporation Meet

Cresaptown, Md., Aug. 13 (Spl.).—Citizens of Cresaptown are arranging a meeting to discuss incorporation.

Cresaptown, the seat of the Celanese Corporation of America, which employes 5,000 persons, is growing rapidly and is one of the most progressive unincorporated towns in Allegany County. A fire company was recently organized. Plans for the incorporation meeting are in the hands of the civic development committee of the fire company.

Church Conference Set.

Abingdon, Va., Aug. 13 (AP).—The forty-ninth annual session of the Lebanon Association of Baptist Churches will be held at Mountain View Baptist Church here Thursday and Friday.

Virginia 'Knights' Will Repeat Pageantry of Arthur's Court

Mount Solon, Va., Aug. 13 (Spl.).—The serenity of this village, lying in the foothills of the North Mountain in northern Augusta County, will be shattered Saturday when thousands of Shenandoah Valley residents trek through its streets to nearby Natural Chimneys for the 113th annual riding tournament.

Since the days of 1821, during the term of President Monroe, this secluded community has held a riding tournament annually, the only such event regularly held in Virginia, and yearly from 4,000 to 6,000 persons witness the thrilling charges of modern knights in combat with tiny ivory rings—all for the glory of winning honor for their ladies.

Participating in the tournament, for which they have been training for weeks, will be men with such names as Knight of Sleepy Hollow, Knight of the Golden Star, Happy Hollow, Golden Crown, Silver Hill, Golden Horseshoe and Parnassus.

As practiced in the days of King Arthur's court, these modern gallants, at the chief marshal's command of "Charge, Sir Knight," will gallop down the 65-yard stretch, unseating the tiny rings with their steel-tipped, 8-foot lances for the honor of crowning their fair ladies "Queen of Love and Beauty."

Some of the score or more riders in the contest, among them W. J. Moneymaker, winner of last year's tournament, A. C. Burtner, L. P. Wampler and N. H. Clinedinst, have participated for years, and the men and horses are especially adept in maneuvering for position to snare the tiny rings.

For 113 years Mount Solon residents have staged the tournaments on the same ground, in the shadow of Natural Chimneys, rising abruptly 100 feet like olden castles. Their bases are pierced with natural tunnels large enough to admit a modern motor car, and as the knights ride out to battle the ivory rings one looks for medieval pageantry and expects to hear the clanking of chains while waiting for the rising drawbridges to close the tunnel openings.

Judges probably will be C. C. Clinedinst, G. W. Kiracofe and Charles Hannah. Robert Simmons will serve as chief marshal and J. W. Taliferro will make the coronation address following the tournament.

Other features of the day's program, which will be staged as the 113th annual Mount Solon tournament and field day, will be a beauty contest, trap shooting, prize fight and greased-pig chases.

Farm Outlook In Petersburg Section Bright

Closing of Silk Plant in Hopewell Held Serious Blow.

By C. B. Carr.

Petersburg, Va., Aug. 13.—This city is the center of the Fourth Virginia Congressional District, which Democratic politicians of this section claim is the heart and soul of the party in Virginia. They base their claim on the fact that when the nine other districts of the Old Dominion were climbing on the Hoover band wagon in 1928, the fourth district alone remained in the Democratic fold.

The Fourth District has a peculiar economic composition which apparently fails to affect its political make-up. The district includes the cities of Petersburg and Hopewell and the counties of Amelia, Brunswick, Dinwiddie, Greensville, Lunenburg, Mecklenburg, Nottaway, Powhatan, Buckingham, Appomattox, Prince Edward, Prince George, Surry, Sussex and Cumberland. The counties are exceptionally rural in nature, while in Hopewell one finds a centralized industrial town.

Patrick H. Drewry, of Petersburg (Democrat), is standing for reelection to the House of Representatives. Drewry went to Congress in 1920, having previously been a member of the Virginia State Senate. According to his friends, Drewry is universally popular in his district and has had little opposition at the polls.

It appears that Drewry will have no formidable opposition in the November election, his political associates point out. The Socialists, of whom there are but a scattered handful in the district, are considering a candidate. There are some Republicans in the district who, in normal times, are said to compose about 20 per cent of the electorate. So far as the outstanding Republicans here know, the party leaders have not advanced probable candidates, nor have they spoken of calling a district convention to nominate a candidate. September 6 is the deadline for the filing of Congressional candidates.

Held Free From Bossism.

Several Democratic leaders expressed the opinion that Drewry would not be opposed by the Republicans. They declare that many Republicans believe Drewry is free from any bossism in Virginia politics.

The Fourth District is composed of independent Democratic voters, a party leader pointed out. When the remainder of Virginia districts voted for Hoover in 1928, the district gave Smith a 3-2 majority. When the gubernatorial election was held in 1933, the district again went contrary to the general State vote. There were three candidates seeking the Democratic nomination, George C. Peery had the support of the Democratic machine headed by Senator Byrd, while Joseph T. Deal and W. Worth Smith stood on their own merits. The Fourth failed to support the organization candidate, giving Deal a substantial majority.

New Dealism appears generally popular among the rank and file of the people, conversations with citizens in many walks of life indicate. They appear to feel Drewry did the right thing in supporting the measures of the Roosevelt Administration and many voters have criticized Senator Byrd for opposing certain Administration policies.

Drewry had no opposition in obtaining the Democratic nomination for reelection this fall. There was scattered support for Herbert F. Hutchinson, clerk of Mecklenburg County, and State Senator Samuel L. Ferguson, of Appomattox, who died after the deadline for filing. Their forces apparently decided the time was not ripe for them to run.

While politics is being discussed by politicians, the rank and file appear more concerned with economic matters. On both the agricultural and industrial horizon matters which will vitally affect the district to a large degree, are pending, it is pointed out.

Job Problem Acute.

The industrial situation has been clouded since June 29 by the strike of about 2,000 workers at the Tubize-Chattilon Corporation, manufacturers of artificial silk, at Hopewell. Hopewell's bread and butter is dependent on manufacture and with the shutting down of this plant the unemployment problem has become more acute than during any days of the depression, it is said.

The real problem confronting the 2,000 is that they are probably permanently out of a job, insofar as the Tubize-Chattilon Corporation is concerned. During the early days of the strike, corporation officials said the plant would be permanently closed. This statement was not seriously taken by the labor interests until late last week, when the Tubize organization paid off its clerical and executive forces in full and dismissed them.

Nearly all of the 2,000 were residents of Petersburg and Hopewell. The weekly pay roll ran around $40,000 and business men of the two cities are said to view with alarm the probable permanent closing of the plant. In general, observers declare, the Tubize strike has perhaps been the greatest blow that has been administered to economic recovery in the district.

The agricultural side appears more promising, both politicians and business men observe. The district is one of the large tobacco sections of Virginia. It had one of the best crops in years. Practically all tobacco farmers entered the AAA crop reduction program last year. The subsidization helped them to get out their crop in an efficient manner, the farmers state. If the price of tobacco reaches the 27-cent mark in this belt, which Danville interests report as probable, tobacco farmers declare that they will again be back on a solid footing.

Thomas P. Spencer Dies.

Lynchburg, Va., Aug. 13 (AP).—Thomas Pitman Spencer, 62, of New York City, died last night at the home of his sister, Miss Mamie Spencer, here.

Sabath Charges Effort to Kill Realty Probe

Pledges Thorough Inquiry Into Bondholders' Committees.

Efforts of "certain gentlemen" to "kill off" an inquiry of the House committee to investigate real estate bondholders' reorganizations will be repulsed, Chairman A. J. Sabath warned yesterday.

"The committee will press its work and activity and nothing will be left undone to bring to the attention of the proper governmental agencies those who may be guilty of fraud or collusion in the handling of the affairs of the unfortunate bondholders," the Illinois Democrat asserted.

Without identifying the group, Mr. Sabath charged they were attempting to set up obstacles by circulating false reports that the committee lacked sufficient time and money to make a thorough study.

Force to Be Increased.

"It is the aim of the committee, if humanly possible," he added, "to ferret out and bring to light all reprehensible activities and abuses and it will gradually increase its force to enable it to properly investigate and analyze every report, whereupon when sufficient information will have been obtained, the hearings will be held as the investigators will then be in position to submit their findings to the committee so that no unnecessary delay will ensue."

Mr. Sabath said "extreme efforts" would be made to conduct hearings shortly in Washington, Chicago, Detroit, New York and other large cities from which large numbers of complaints had been received. He explained if the full committee could not sit, sub-committees would.

"Thousands of unfortunate bondholders who have been defrauded of their life's savings naturally are demanding immediate hearings," the chairman pointed out.

The committee, the chairman said, has asked 1,500 bondholders' committees for detailed financial reports within 15 days.

Some Demand More Time.

"Some of the banks and bondholders' committees," he objected, "are demanding a longer period of time to answer the questionnaire.

"Some make the request under the pretense that it will be unduly expensive to rush a reply to the questionnaire and especially is this true of those who are under the impression they are immune because they have terminated their activities through reorganization or disposal of their properties.

"However, as there are so many complaints about such reorganizations of original bondholders' committees and fraud is being charged right here in Washington in connection with some of the largest properties, the committee feels the information called for should be forthcoming and is demanding it."

Mr. Sabath emphasized the committee was empowered by Congress to subpena witnesses and records.

Hitler Aids Ask Votes for Chief

Open Oratorical Barrage in Preparation for Next Sunday's Plebiscite.

Berlin, Aug. 13 (AP).—Chancellor Hitler's four leading lieutenants, all masters of the art of public speaking, today began a week of oratorical barrage with appeals for support of the chancellor in next Sunday's plebiscite.

Propaganda Minister Joseph Goebbels at Berlin, Hermann Wilhelm Goering at Munich, Wilhelm Frick at Cologne and Rudolph Hess at Breslau each declared before large crowds that Germany must approve by a bigger vote than ever Hitler's assumption of the functions of the presidency.

They declared that such a vote is needed to demonstrate German solidarity to the world and enable the administration to carry on its work.

Each address came at the climax of a carefully staged pageant in which flags, Storm Troopers and music abounded.

The speakers praised Hitler as the savior of Germany and declared that he was President von Hindenburg's friend and logical successor.

Before 80,000 persons who came out in a cold rain to sit in the open-air Neukoelln Stadium, Goebbels assailed Paris and London newspapers for predicting a Bolshevist crisis after Von Hindenburg's death.

Mrs. Angelina Thayer Buried at Rhoadsville

Orange, Va., Aug. 13 (Spl.).—Funeral services were held yesterday for Mrs. Angelina Thayer, widow of John S. Thayer, for many years postmaster at Rhoadesville, and mother of Albert Thayer, at whose home in Auburn, N. Y., Mrs. Thayer died.

The burial took place at the Rhoadesville Baptist Cemetery. Services were conducted by the Rev. H. S. Southgate and the Rev. E. V. Peyton. Mrs. Thayer was a member of the Salem Baptist Church.

Virginian Found Dead Near Railroad Tracks

Orange, Va., Aug. 13 (Spl.).—The body of Louis Peyton, 43, was found yesterday near the Southern Railroad tracks a few hundred yards from the station of Barboursville.

Investigators believed he was struck by a train.

Rites Held For Mrs. Rohr.

Charles Town, W. Va., Aug. 13 (Spl.).—Funeral services for Mrs. Mollie R. Rohr, who died at her home in Georgetown Saturday, were held at the Presbyterian Church here today. Mrs. Rohr is survived by her husband and three daughters.

Prize Winner

Post Staff Photo.

LEWIS G. REYNOLDS.

Reynolds Wins Dog Story Cash

Tale of Silver Lake Rescue Is Judged Best of 400 Articles.

A dramatic account of his rescue through the intelligence of his English setter won for Lewis G. Reynolds, 516 Tenth street northwest, the first of The Post's weekly $10 prizes for dog stories by readers.

Nearly 400 contributions were received during the first week, evidence of the affection canine pets have inspired. Mr. Reynolds, who is custodian of the famous collection of Lincoln relics at his Tenth street home, told of lying helpless on the crumbling ice of Silver Lake, while Bruce, his setter, raced for aid.

Bruce made possible the eventual rescue, Mr. Reynolds recounted, by bringing a rope to his master over ice which would not bear the weight of a human.

Another prize will be awarded this week for the best story received.

Suicide Ends Ride of Four

Girls Wait While Friend Shoots Himself in Head.

A certificate of suicide was issued yesterday in the death of Archie Jefferson Ward, 20, of the 1900 block of Seventeenth street northwest, who died in Casualty Hospital several hours after he shot himself through the head in a gasoline station at Ninth street and Pennsylvania avenue southeast.

Ward's suicide climaxed an automobile trip with his roommate, Gilmer Swain, and two women companions, Misses Doris and Naomi Crouch, of the 900 block of Fourteenth street northwest.

The party stopped at the filling station and Ward went into a basement room, police were told. Alarmed at his prolonged absence, Swain went to investigate. He found Ward fumbling with a revolver. As the pair walked from the station, Ward lifted the gun to his head and fired. His companions were unable to explain the act.

Investigators learned that Ward fired several shots from the revolver during an earlier ride through nearby Maryland and appeared in good spirits. The youth's father, Edward Ward, of Lexington, N. C., was notified.

Work Resumed at Mine Where Blast Killed 17

Norton, Va., Aug. 13 (Spl.).—Work was resumed today in the Stonega Coke & Coal Co. mine, at Derby, in which 17 men were killed in an explosion last Monday.

Dependents of the blast victims are being aided by the disaster division of the Red Cross. Mrs. Gwendolyn Gihon, of Philadelphia, has been assigned the task by the Red Cross headquarters at Washington.

Police Break Up FanTan Game for 16 Chinese

Baltimore, Aug. 13 (Spl.).—The Baltimore police evidently have no respect for the ancient and honorable Chinese game of fan tan. They raided a house in the city's miniature Chinatown last night and arrested 16 Chinese on gambling charges.

Today, before a police magistrate, all were released except George Lee, 45, who is held for a hearing tomorrow on charges of maintaining a gambling establishment.

Mrs. Elizabeth Finnegan Buried in Winchester

Winchester, Va., Aug. 13 (Spl.).—The funeral of Mrs. Elizabeth M. Finnegan, 85, who died at the home of her daughter, Mrs. Laura Ballew, Terra Alta, W. Va., was held here today.

Besides the daughter, she is survived by two sons, James and Thomas, of Stephenson, Va., and two half-brothers, Robert Kenny, Washington, D. C., and Samuel Kenny, Vancluse, Va.

Carl Roach Fatally Crushed by Truck

Charlottesville, Va., Aug. 13 (Spl.).—Carl Roach, 20, was accidentally killed last night when crushed beneath the wheels of a truck driven by Lewis Barth at Longwood Church, near Earlysville. He died while being rushed to a hospital here.

Schall Predicts Roosevelt May "Fire" Johnson

Says Move Would Set Up White House Alibi in Newsprint Row.

(Associated Press.)

Senator Schall (Republican), Minnesota, predicted yesterday that President Roosevelt may "fire" Hugh S. Johnson "to set up a White House alibi" in the newsprint code dispute.

Schall, persistent critic of NRA, issued a statement attacking a proposal for a special board with authority over newsprint prices—a plan which publishers have opposed as monopolistic.

Declaring the proposal a "menace to American publishers," Schall said:

"It is a foregone conclusion that, now that the Johnson NRA administration has been caught red-handed by the American publishers, Roosevelt will use the incident for a dramatic grandstand play. He may even fire Johnson outright to set up a White House alibi. He will doubtless use the opportunity to win the applause of the daily press by a theatrical gesture of discarding the newsprint code or, at least, the proposed enlargements."

The Senator quoted from testimony he said was presented at a recent hearing on proposed amendments to the effect that "the newsprint trust, under the protective arm of the NRA and by suspension of the antitrust laws, threatens American newspapers with a charge of $50 per ton for newsprint, which the protected combine sells to Europe at $30 and to South American publishers at $20."

4 Die, 11 Hurt In W. Virginia

Falls, Auto Accident and Drowning Take Lives; Trains Crash.

Clarksburg, W. Va., Aug. 13 (Spl.).—Four accidental deaths and 11 persons injured were reported in West Virginia over the week-end.

Miss Nellie Susan Goldsmith, 17, of Northview, died in a hospital today of injuries received when a car in which she was riding collided at Janelew with one driven by E. W. Lyon, of Fairmont, representative of the State health department. Jimmy Goldsmith, 4, also was seriously injured.

Thomas Robinette, 23, son of the janitor, was fatally hurt in a 60-foot fall from a ladder in the Methodist Protestant Church here, where he was replacing ceiling lights.

The drowning of Carl Metzgar, 9, son of B. J. Metzgar, while swimming in the Gauley River at Camden-on-Gauley, was reported today.

James Graham, 45, an oil company employe of Blue Creek, was killed yesterday in a fall from a railroad bridge.

Ten persons were injured in a collision of a passenger and a freight train on the Virginian Railway. Physicians say none was probably hurt fatally. The trains crashed last night near the Big Mossy Tunnel, 3 miles west of here.

Democrats to Convene In Huntington Friday

Huntington, W. Va., Aug. 13 (Spl.). Young Democratic Clubs throughout West Virginia are appointing groups of delegates and alternates for a State convention to be held here Friday and Saturday.

The convention will draw a number of distinguished leaders of the party from the national organization, including James A. Farley, National chairman, according to the committee on arrangements.

Falling Tree Crushes Worker.

Snow Hill, Md., Aug. 13 (Spl.). Ernst Jenkins was killed and his father, Dewitt Jenkins, 50, suffered minor hurts when a tree which they were felling crashed upon them in a woods in Atkinson district, near Snow Hill, today. Both were employed by the Fleming Brothers Lumber Co., Pocomoke City.

Moonlight Boat Ride.

A moonlight boat ride will be held on the steamer Potomac by the West Virginia State Society tomorrow at 8:30 p. m. Bernie Jarboe's Nighthawks will furnish the music.

NO DUST—NO HEAT

Overnight

MIAMI
Round Trip $109.23

ATLANTA
Excursion Rate Round Trip $47.44

NEW ORLEANS
Excursion Rate Round Trip $81.76

7 trips daily to
NEW YORK
Round Trip $21.60

• Travel, mail and ship to all principal points of the southeast without loss of business time. 20,000,000 miles of flying experience. All multi-motored, radio-equipped planes.

• **Reservations** at hotels, travel bureaus, any telegraph office or call

EASTERN AIR LINES, INC.

808 15th St. N.W. Nat'l 8922
Washington Airport Nat'l 3646

MY DOG STORY

The Post invites its readers to send in their favorite dog stories, accompanied, if possible, by a photograph. The stories should be true ones, and not more than 250 words in length. A weekly prize of $10 will be paid for the best contribution.

By Mrs. Grace Kane,
Laurel, Md.

Our police dog, Queenie, thinks it's a dog's life in the Army. Ever since her puppy days for some unexplained reason she has been gun shy.

The constant firing of reveille and retreat guns on the post upset her very much. We finally discovered that the moment the bu-

gler blows the calls that are preliminary to the firing of the sunrise and sunset guns, our Queenie, whether upstairs or down, even though she be on her own bed, will immediately leave the particular spot she's in and seek the darkest and most secluded corner of the house until the shot is fired.

All through the day the bugles blow their various calls, but Queenie knows just the ones that mean the cannon's firing. If caught outside, she will give a terrified look towards the guard around the flagpole, then will rush to open the screen door of the house with her teeth. If we make her stay out, she will insist upon our holding her paw until the gun has been fired.

She is also very keen to recognize the uniform. Once when we were miles from any army post and had been for several days, we passed a soldier standing on a street corner. Queenie pricked up her ears, leaned out of the car window, barked and watched his uniformed figure until he was out of sight.

By Grace Nelson,
1473 Irving street northwest.

One day my Daddy brought me a little doggie from the woodyard and I named him Bosco. He was sure cute. He sure did like to take out all the soft padding in our house slippers. One day while I was at school he helped himself to a big hambone and got right in the middle of mother's clean bed. Mother did not like it. But I thought it was cute what ever he done.

One day mother put him out doors but I went out and got him. Then I put him under my coat when I came in mother said what have you under your coat. Just then Boso stuck his head out and looked right at me.

Another time early in the morning he was scratching and barking by the door. So mother went down and discovered there was fire. All the kinling wood caught a fire and my smart doggie was trying to wake us up.

I had to give my doggie up. People did not like him, where we lived. Farmer boy took him out in the country. One day the Farmer Boy told us my little doggie caught a fox, he bit into the neck and shook the fox a couple of times and he got his game. I was so happy to know that my Boso was no Coward. I miss him very much he was part police his mother is at the woodyard gee is she smart can play ball like a child. The mother has nine baby girls and one boy they are just big enough to see whats going on. I just live to go and pat them. I bet the little boy will be a regular Sisey.

Curfew Law in Stuart Will Be Continued

Stuart, Va., Aug. 13 (Spl.).—The town council has decided to maintain the local curfew law. Each evening the courthouse bell is tolled warning children under 15 years of age they must get off the streets.

The experiment is being continued because public school teachers found an improvement in scholastic accomplishment reflected by greater attention to home studies during the recent school session.

Virginia Banks Get Housing Aid Plea

Richmond, Aug. 13 (AP).—D. Robert Hunt, State director for the better housing division, National Emergency Council, appealed to Virginia banks today to carry their share of the program, lest other State banking groups consume the major share of the available Federal appropriation.

"It is up to Southern banks to do their part in this modernization movement," Hunt said.

He said he was told in Washington that New York banks are preparing to handle all loans sought from them. The housing act sets aside $200,000,000 as guarantee funds to cover up to 20 per cent of loans made by banks for the modernization of homes, apartments, office buildings, factories, farm buildings and other types of structure.

Sell your furniture with a Post Classified Ad. Just phone National 4200 and ask for a Post Ad-Writer.

Jesuit Serves Fiftieth Year

Rev. P. F. O'Gorman Marks Golden Anniversary Tomorrow.

The golden anniversary of his joining the Society of Jesus will be celebrated by the Rev. P. F. O'Gorman, S. J., dean of studies at Georgetown Preparatory School, Garrett Park, Md., tomorrow.

Former rector of the Church of the Gesu, Philadelphia, former provincial of the New England Province of the Society of Jesus and former rector of St. Ignatius Loyola Church, New York City, Father O'Gorman has spent much of his career in educational work.

Born in New York in 1867, Father O'Gorman joined the Society of Jesus, with which he has had a distinguished record, in 1884. His career took him to many centers of Catholic devotional and educational endeavor.

Father O'Gorman will spend his anniversary quietly.

He has served on the faculty of Georgetown University. At Georgetown Preparatory School his efforts were largely instrumental in building the new boys' chapel, which cost over $350,000, and completed within the last year.

Virginia Praised For Park Program

Nurserymen Hear Talk by State Supervisor.

Luray, Va., Aug. 13 (AP).—Virginia nurserymen heard R. E. Burson, supervisor of State parks, describe the Virginia park program at their convention here today.

Parks, Mr. Burson said, are now available within 50 miles of all except six Virginia counties. He quoted a statement made at a National Park Service meeting to the effect that Virginia has made more progress than any other State in providing for recreation of its people.

Chapin Jones, head of the education and research bureau of the State Division of Forestry, addressed the delegates on reforestation as a means of education. Fred Shoosmith, of Richmond, offered the growth of a better product as his suggestion for a practical means of meeting competition.

Representative John Flannagan, of the Ninth District, was chief speaker at a banquet tonight.

Sunday School Group Renames Rev. Fidler

Philippi, W. Va., Aug. 13 (Spl.). The Rev. J. E. Fidler will continue for another year as president of the West Virginia Baptist Sunday School convention. He was chosen along with other officers for the term at its twenty-fifth annual convention held in connection with the annual West Virginia Baptist Assembly at Alderson-Broaddus College here.

Arrest by NRA Puzzles Official

Va. Commissioner Queries Cause of Delay.

Richmond, Aug. 13 (Spl.).—Commenting today on the arrest by Federal authorities of S. Gregory Thomas, head of the Motor-Service Oils, Inc., of Appalachia, on a charge of violating the NRA petroleum code by agreeing to furnish the State highway department with gasoline at a stated price for six months, Henry G. Shirley, State highway commissioner, said that the Appalachia company had about completed the contract on which it submitted bids in March. If there was to be a prosecution in the matter, he wondered why there had been so much delay.

Four of the counts in the warrant sworn to by Joseph H. Chitwood, Federal district attorney for the Western District of Virginia, cited specific deliveries of gasoline to the highway department on April 17 and 18 at Hayst and Gate City. Thomas is bonded for a hearing at Wise on August 24.

Dr. Rufener Dead; Economics Expert

Morgantown, W. Va., Aug. 13 (Spl.).—Word was received here today of the death of Dr. Louis August Rufener, 49, professor of economics in West Virginia University, last night at Boulder, Colo., from a heart attack. Dr. Rufener was the author of several books, on one of which, "Money and Banking," he had just read final proofs before leaving ten days ago with his wife on a motor trip to her former home at Boulder.

A native of Clarence, Mo., he was educated at the University of Kansas and Harvard. He served as an economist on commissions in Washington during the World War.

Col. Daniel H. Gienty Is Buried in Arlington

Col. Daniel Henry Gienty, U. S. A., retired, war-time commanding officer of Camp Meigs, D. C., was buried in Arlington National Cemetery yesterday.

Chaplain Benjamin Tarskey conducted the services which were held with full military honors. Col. Gienty died in San Francisco, Calif., December 19, 1933. Pall bearers at yesterday's services included Maj. Gen. Ewing Booth, Col. Archibald Commiskey, Col. John Herr, Col. Joseph Taulbee, Col. H. H. Sheen and Lieut. Col. Harvey Higley.

Orange School Annex Is Under Construction

Orange, Va., Aug. 13 (Spl.).—An addition to the Orange High School, costing approximately $2,300 and financed partly through PWA funds, is being built.

The work, contracted to the Charlottesville Lumber Co., is expected to be finished by October 15. A new auditorium is being constructed at the Barbourville High School.

Probe of Fatal Crash Resumed

Frederick, Md., Aug. 13 (Spl.).—Justice Alton Y. Bennett, acting coroner in the case involving the deaths of Mrs. Bertha M. Marker and her son, William C. Marker, announced today that investigation into the accident will be resumed tomorrow.

Mr. Marker and his mother, residents of Locust Valley, were instantly killed the night of July 12 when a heavily laden beer truck driven by Samuel Vincent, of Winchester, Va., crashed into their automobile near Knoxville. Mr. Marker's young son and Vincent were badly hurt and the automobile was wrecked.

The first investigation, started July 30, was postponed until young Marker and Vincent were able to be present. It was stated that the truck belonged to Mrs. O. M. Swimley, of Winchester, and carried no liability insurance, required under the Maryland law.

GREYHOUND
WORLD'S FAIR TOURS

Last year thousands of Exposition visitors saved hours, dollars and worry in crowded Chicago, with Greyhound World's Fair tours. They told friends, and this year these tours are even more popular! First-class hotel accommodations are assured at low rates, admission to grounds, entertainment, sightseeing trips are provided—your trip all planned to save steps and time.

3-DAY ECONOMY TOUR - $ 8.00
6-DAY ECONOMY TOUR - 15.50
4-DAY DELUXE TOUR - - 13.00
7-DAY DELUXE TOUR - - 22.00

Above rates do not include transportation to and from Chicago. Make reservations at least four days in advance.

GREYHOUND FARE TO CHICAGO
One Way $14.75 — Round Trip $22.00

Get pictorial folder, full information on World's Fair Tours at:

New Greyhound Terminal
1403 New York Ave. N.W.
Phone Metropolitan 1512

GREYHOUND LINES

"I wonder if most people realize *what* Automatic Hot Water *means*"

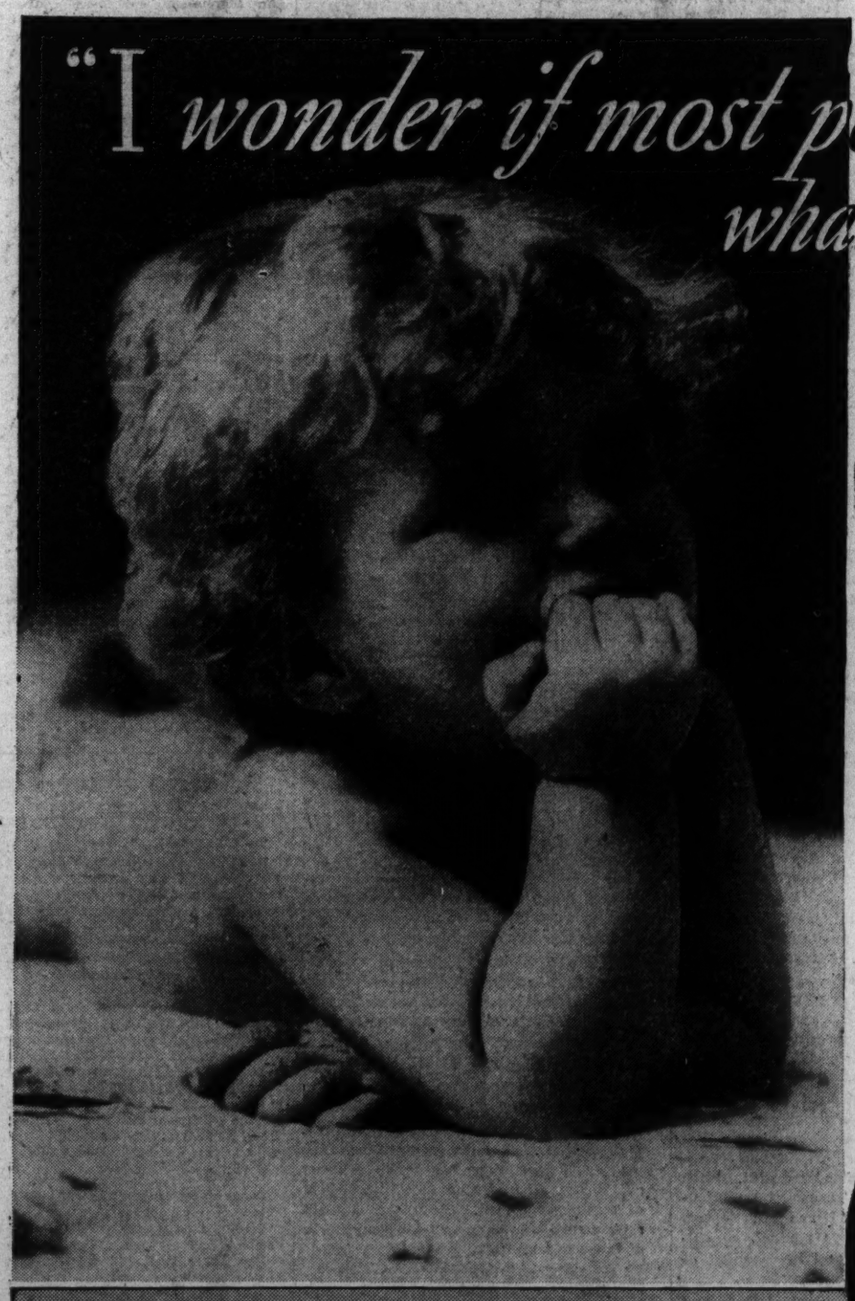

"Hot water is, of course, hot water, no matter how you look at it. But there are different ways of *getting* it.

"I have noticed, for instance, that some people walk from here to New York and back in the course of a short time just going up and down stairs to the basement to light an old heater every time a little hot water is needed. And how many times during the day hot water *is needed.*

"Surely husbands should know about automatic water heaters, that their efficiency is greater, making the cost less per gallon of hot water used. Maybe the majority of *wives* don't know about it. If they did, you'd see a lot more people with Automatic Gas Water Heaters since they sell them on such easy terms. And you would see more vivacious wives because of the burden it takes off their housework."

1¢
BUYS FIVE GALLONS OF PIPING HOT WATER IN AN AUTOMATIC GAS HEATER

HEATERS CAN BE PURCHASED FOR JUST A FEW PENNIES A DAY. SMALL DOWN PAYMENT. EASY MONTHLY TERMS.

W.H.-1

WASHINGTON GAS LIGHT COMPANY
411 Tenth Street, N. W. District 8500

GEORGETOWN GAS LIGHT COMPANY
1339 Wisconsin Avenue WEst 0615

The Washington Post

THE WASHINGTON POST PUBLISHING CO.
Eugene Meyer, President and Publisher.
Eugene MacLean, General Manager. F. R. Harrison, Secretary-Treasurer.

The Associated Press is entitled exclusively to use for republication of all news dispatches credited to it or not otherwise credited in this paper and local news of spontaneous origin published herein. Rights of republication of all other matter herein are also reserved.

OFFICES OF THE WASHINGTON POST.
New York, N. Y. ..... 270 Madison Avenue
Chicago, Ill. ..... 360 North Michigan Avenue
Detroit, Mich. ..... 8-241 General Motors Building
St. Louis, Mo. ..... 208 Globe-Democrat Building
San Francisco, Calif. ..... 742 Market Street

DELIVERED IN WASHINGTON

Daily, Sunday, 1 yr.	$7.80	Daily, Sunday, 1 week	.15c
Daily only, 1 yr.	5.20	Daily only, 1 week	.10c
Sunday only, 1 yr.	2.60	Sunday only, per copy	5c

BY MAIL—MARYLAND, VIRGINIA, WEST VIRGINIA AND NORTH CAROLINA

Daily and Sunday.		Sunday Only.		Daily Only.	
One year	$9.00	One year	$4.00	One year	$6.00
Six months	4.50	Six months	2.00	Six months	3.50
One month	.85	One month	.40	One month	.60

OTHER STATES, MEXICO AND CANADA

Daily and Sunday.		Sunday Only.		Daily Only.	
One year	$11.00	One year	$4.50	One year	$7.50
Six months	6.00	Six months	2.50	Six months	4.00
One month	1.00	One month	.45	One month	.70

All Subscriptions by Mail Payable in Advance.

Entered at the Postoffice, Washington, D. C., as second-class mail matter.

TELEPHONE NATIONAL 4200.

Tuesday, August 14, 1934.

Municipal Progress.

Balanced budgets, declines in net indebtedness, higher taxes, and reduced expenses all testify to the vigor with which numerous municipalities are now meeting financial difficulties which a short time ago seemed insuperable. The recuperative power shown by some cities only recently bankrupt and despairing is amazing. The improvement seems especially remarkable since it has been achieved without the aid of any pronounced business expansion and in face of continued unemployment and widespread distress among property owners.

The moral is clear; it is evident that the cities have been the victims of gross political mismanagement, slipshod administration, wasteful outlays and short-sighted borrowing policies. When they reached a point at which funds could no longer be obtained to tide them over, when unpaid bills mounted, and public employes began to rebel, the citizens discovered that they could find a way out of their difficulties by eliminating the graft and corruption too easily tolerated in prosperous years.

Now that the cities have demonstrated their ability to find new sources of revenue, and eliminate unnecessary outlays, their next step should be assumption of a greater proportion of the relief burdens that the Federal Government has been called upon to carry. The municipalities can not be said to have really returned to financial solvency until they have proved their ability to meet a large proportion of the local obligations now wastefully shouldered upon Federal relief agencies.

Augustus Thomas.

A significant indication of the change that has come over the American drama of late years is that when the late Augustus Thomas produced "The Witching Hour," in 1907, William Winter accepted it as an outstanding contribution to the stage. Neither "The Witching Hour" nor William Winter's discursive discussion of it would find much of an audience today.

Augustus Thomas was not exactly an American Pinero. But like that English playwright he had a pat formula from which he seldom successfully varied. It was simple, and it was acceptable to simple times. This does not mean that it lacked value. In dramatic history of the stage such plays as the romantic and sentimental "Alabama," "Colonel Carter of Cartersville," "The Hoosier Doctor," and even "The Education of Mr. Pipp" are worth more than footnote mention. They are a vital commentary upon the cultural taste of their times.

Our own taste may not be much better, and certainly we are today every bit as haywire about the "old South" as were the audiences of "Alabama." But a "Men In White," to choose arbitrarily one title, does seem superior in craftsmanship and as an inducement to acting, to an "Earl of Pawtucket." This does not detract from the historical importance of the author of the latter. For Mr. Thomas was a good, if not inspired, workman whose plays, in contrast with what had preceded them in America, perhaps deserved the words of William Winter.

The characters were "individual, veritable," the critic said; the situations "essentially dramatic;" their exposition, "skillful and imaginative." And that, if true, is much. We must remember Augustus Thomas was writing long before the discovery of Provincetown and producing long before the Theatre Guild. And if he was inspired by the Gibson Girl, so was the America that nurtured the romantic railroad clerk and newspaperman who was the dean of American playwrights when he died.

No Right To Complain.

We risk a choleric reaction by flatly asserting that Washingtonians have cause to be thankful for the comparatively cool weather of this summer.

On several occasions the mercury may have flirted with the 100 degree mark and admittedly the humidity has been more excessive than normal. But showers and thunderstorms have checkerboarded the hot spells with sufficient regularity to insure frequent low temperatures at night, when invigorating sleep builds resistance against the enervating heat of another day.

Not so in what has come to be known during this memorable summer as the "gridiron belt," an area larger than that of all the Atlantic States, where the drought is without precedent and a steady current from Nature's fiery furnace has been unmitigated since late spring.

Topographically, St. Louis is similar to Washington. Each city is at the bottom of a bowl. Both experience excessive humidity. Add to that humidity temperature readings of over 100 day in and day out and Washingtonians will understand the feelings of residents of the Mound City. Last Friday, after months of torridity, they were compelled to continue life's duties while the thermometer registered 106. On the same day in Kansas City, at the western edge of the State, the official reading was 110. Here are hills, usually swept by air currents, and sought as refuge spots. But this summer the stagnant air is like the doldrums of the tropics.

A letter from Tulsa, Okla., says: "Unable to sleep, I am writing you at 4 a. m., the cool of the morning. A glance at the thermometer in the hall shows the mercury at 93. It will probably go to 115 again today."

One reads of chunks of ice being placed in washtubs and of cool currents of air created by electric fans, blowing over them. But thought should travel to the many thousands who have no electric fans, and can not spare the money for ice.

Political Realignments.

Raymond Clapper, writing after an extensive tour of the country, expresses the growing belief that the United States is entering a period when traditional party loyalties will be discarded in favor of an alignment based on the attitude of the citizen toward the New Deal. At least the beginnings of such an evolution are evidenced, he thinks, by President Roosevelt's disposition to make support of his policies the test of his favor.

Certainly the friends and foes of the New Deal can no longer be known by their party labels. Some of its most ardent supporters are found among the Republican "left wing" elements. Some of its bitterest opponents are old-line Democrats. Unquestionably the policies of the Roosevelt Administration have cut squarely athwart our unrealistic partisan alignments and brought to the fore certain fundamental questions of party organization that have long called for thoughtful consideration. The issue nearly arose when Theodore Roosevelt was President. It would probably have come to a head under President Wilson but for the intervention of the war. The combination of the depression and Franklin D. Roosevelt's experimental attitude seem now to have posed the question of party realignment beyond evasion.

The issue is between political reality on the one hand and political efficiency on the other. Two-party organization—"Ins" vs. "Outs"—is undoubtedly the most mechanically desirable form of democratic government. It is even questionable that it yields to dictatorships in efficiency, while much more preferable than the latter to any liberty-loving people. But if the dual party system fails to correspond to psychological reactions it ceases to have reality. People simply do not consider the issues of the day as Democrats and Republicans. They react as conservatives, liberals, or radicals. These words represent really significant intellectual and emotional responses.

The danger lies in breaking down the efficiency of two-party government by creating a multiplicity of political groups aiming to express all the shadings of the electorate's opinion on current problems. It was the development of such "bloc" systems, rather than any shortcomings in the theory of representative government, which led to the rise of dictatorships in Europe. For no administration can be expected to function properly if it represents a minority group, always subject to parliamentary overthrow, if it has responsibility without power.

So the trend to align supporters of the New Dealers against its critics should be carefully watched. It goes much deeper than the personalities at the moment involved. It is obviously an instinctive groping toward a Conservative vs. Radical alignment, using both titles in the strict and completely unabusive sense of the words. But would such an alignment endure? Would not reactionaries split from conservatives and revolutionaries from radicals? Would not liberals soon cry a plague on both your houses and form their own party?

Very likely; yet the current trend is undeniably refreshing. We can for the moment be pleased by its political realism without worrying about the future problems which it implies.

Forsyte In Boston.

Calumet and Hecla, the Union Club, King's Chapel and Trinity Church, Commonwealth avenue and the water side of Beacon street, Frank Locke's bar on Winter place, old Young's Hotel, State street, the Cabots, the Higginsons, the Peabodys, perhaps a little bit of God, and the financial pages of the *Evening Transcript*—that is the Boston that was.

Nothing perhaps so poignantly brings realization of the necessity for the past tense as news of the death of George S. Mandell. He was so adequately representative of the old, the gracious, the well-poised, the safe Boston. And the newspaper which, in more than 100 years had never been owned by any other family than his, was less a newspaper than the ultimate expression of a caste that was also old, and gracious, well-poised and, above all, safe.

Mandell and his paper were of the gentility, and the gentility may still ride its polo ponies at Myopia, but they cut less and less ice on State street. Mandell was a gentleman—a large stone house on Commonwealth avenue, a country place at Hamilton on the North shore. He was the negation of vulgarity and the consummation, not of the Boston of Emerson's day, but of that commercial class which was shrewd but leisurely, powerful but kind, wealthy, paternal, and so very Boston.

Cold roast Boston was the phrase that best described it. Mrs. Jack Gardiner, Lee-Higginson, Roxbury Latin, Harvard, Union Boat Club, the Junior League, Hasty Pudding—but why go on? The old Boston, never shabby but always genteel, so cultured but never prim, and independent as hell if independence paid.

And now that tall, thin, tragic man, who dominated a declining newspaper from a cubby hole office overlooking the Old South Meeting House and Milk street, whose eyes brightened so at the mention of a polo pony, whose eyes clouded at mention of the war that had cost him a son, whose eyes fired at the name of Mencken or Stalin, who hated the Watch & Ward and everything else a gentleman should hate, is gone.

Most of the important Boston passed with the death of H. T. Parker, the American Hazlitt of the *Transcript*, who died this winter. As much more has gone with George S. Mandell. With Parker went the city's culture, with Mandell the spirit of paternalism and the sacredness of 4 per cent.

The Railroads Seek Relief.

The social merits of the pension plan are not a subject of controversy in the suit filed by the carriers in the District Supreme Court. Indeed, a contributory retirement system like that contemplated by the law is in many respects admirable. It is an aid to railroad efficiency and in the interests of public safety to withdraw superannuated railway labor from active employment and make humane provision for those forced to retire. However, these are general arguments in favor of old age pensions that are applicable to many classes of workers. They have no bearing upon the constitutional and practical questions involved in the present plan to impose a very costly compulsory pension system upon the railroads.

In the first place, the roads challenge the constitutionality of an act that singles out one group of employers for assessment, compelling them to contribute large sums of money toward a retirement system for their employes. They assert that such action interferes with liberty of contract, constitutes deprivation of property without just compensation, and thus violates the Fifth Amendment to the Constitution. It is also pointed out that the law covers many employes who are not engaged in interstate commerce. The roads further maintain that the scope and character of the legislation go far beyond its alleged purpose to promote safety and efficiency in interstate transportation.

Apart from the constitutional objections to the law, which should call forth interesting arguments from both sides, it is increasingly apparent that Congress chose an inopportune time to place these heavy additional liabilities upon the railroads. The effects of such action in weakening the financial position of the carriers are set forth at length in the brief in an effort to strengthen the contention that the pension act is confiscatory, not only in law but in fact. The contribution of the roads to the pension fund is estimated at not less than $60,000,000 for the first year. These charges are added to those involved in restoration of pay cuts and in greatly increased operating costs, resulting from higher prices for materials and supplies.

A pension plan that adds to the difficulties in the way of restoration of financial stability in the railroad field, and reduces earnings that are already negligible, is not necessarily in the interests of labor. A financially strong railroad system supplies more regular employment and furnishes better service than one which is forced to resort to drastic economies in order to cover its operating expenses and fixed charges. A pension system imposed under prevailing conditions might, in fact, prove to be a law which would increase rather than diminish unemployment. The improper haste with which the legislation was pushed through Congress, just before adjournment, is reflected in the case now pending before the courts.

"Gladly Wolde He Teche."

Entrance of Harry Morgan Ayres into the contest for Connecticut's Democratic senatorial nomination is said by local politicos to have "complicated the situation." We should think it might! Dr. Ayres is professor of Old English at Columbia University.

Of course, some question exists as to the precise scope of Old English. Certain scholars merge it with Anglo-Saxon and end it with the Norman conquest. Others blend it into what used to be called "Middle English" and carry on through Chaucer. But in either case, his erudition will probably give Prof. Ayres a mean advantage over his two rivals, the one a Congressman and the other State Labor Commissioner.

And what will happen if the Professor, having "in their own grese made" his opponents "frie," wins both nomination and election? Will he illuminate Capitol debates with quotations from Bede and Beowulf? It might not be a bad thing to inject some Old English into the New Deal. Dr. Ayres, for instance, could remind his colleagues that quite a long time ago undue centralization of power brought forth a spirited protest entitled Magna Carta.

Mile Posts

A Parade of the Past From the Files of The Post.

THE WAR—20 YEARS AGO.

THE ITALIAN foreign office ordered its ambassadors at Paris, St. Petersburg, London and Berlin to return home for conferences on the progress of the war. Meanwhile reports of expected "decisive" battles poured in from a number of fronts.

AS THE AMBASSADORS prepared to return, some 250,000 Italian troops were reported gathering along the Austrian and Swiss frontiers. The British Mediterranean fleet was ordered to attack the Austrian fleet.

A LATE DISPATCH from Brussels declared the German army was in retreat, "harassed by Belgian outposts."

PRESIDENT WILSON issued a strong order to Attorney General McReynolds to protect the American Nation from the greed of food profiteers who already had begun to drive up the price of foodstuffs under the pretext of conditions abroad. He spoke sharply against such men as were taking advantage of the war for private profit.

THE FRENCH and German troops were reported engaged in a terrific battle at Mulhausen, in the lower Alsace.

THE WASHINGTON POST made cognizance editorially of the beginning of the propaganda machines that ground so relentlessly throughout the war. Already reports of atrocities were coming in from both sides of the conflict and The Post urged that they be not taken too seriously, as the effect of one report was offset by another. Inhuman and barbaric actions were widely charged.

"I, Too, Have Faith."

Letters to the Editor

The Post welcomes letters from its readers. All communications must be signed with the writer's name and address. Upon publication initials or pen names will be used if requested. Letters are subject to condensation and in no case should they exceed 250 words.

Feet in the Trough.

To the Editor of The Post—Sir: I believe it is a fact that both Democratic and Republican parties owe their existence to the fact that there is a United States of America. Hence, those of us who are not dyed-in-the-wool members of either party, but whose votes bear considerable weight, feel that we should make it apparent to the existing parties that—under the present deplorable conditions—both these parties had better get together and unite in putting Uncle Sam back on his feet.

For, to the politicians of both parties, Uncle Samuel surely represents the golden-egg-laying goose, and one dead goose won't feed many people, be they Democrats or Republicans. Unless there is unselfish unity between Democrats and Republicans, unless they put these United States of America first and their political parties second, there "ain't goin' to be no core to this apple."

No matter how large the trough, it will feed just so many hogs. For every hog who insists in getting both front feet in the trough as well, still fewer will find room to feed. And when a comparatively few hogs insist on standing lengthwise in the trough, with both feet and snout inside, they most assuredly occupy 75 per cent of the space. GRANT SHEPHERD.
Washington, Aug. 9.

"Our Own Business."

To the Editor of The Post—Sir: I am one of your confirmed readers and appreciate the timely editorials as well as the Bargeron column, which I read daily. I agree with one of your letter-writers of August 9 regarding Hitler. It occurs to me that we had better watch and mind our own business instead of thinking so much about Germany and Hitler. It is clear proof that Hitler is the man of the hour in Germany or the people would have arisen against him. The fact that he has thus risen with no newspapers to back him speaks for itself.
SALLY McADOO VICKERS.
Bethesda, Md., Aug. 9.

Dictatorship?

To the Editor of The Post—Sir: Hitlerism has one redeeming feature that may be useful if we will consider it and act promptly. It is the living example that after a nation has permitted a dictatorship, it can not become again free without war of some kind, most likely the bloody kind. Germany sacrificed freedom and now it is too late to peacefully regain that God-given privilege. We are fast approaching the same condition. Already business men are threatened and coerced; jail is "just around the corner" for many honest men who want only to mind their own business. Before it is too late let every liberty-loving voter rebel against this velvet-gloved Hitlerism in America.

There is no "emergency" to fear so much as loss of liberty. Even a depression and starvation are mild in comparison. Let everyone strive to love God and his neighbor and "keep his powder dry." If the vast amount of public funds now being squandered as "recovery" funds, could be used personally in each community to help the unfortunate, we would have no poverty or parasitical bureaucracy.
M. MELVILLE STOCKWELL.
Annapolis, Md., Aug. 8.

Felicitations.

To the Editor of The Post—Sir: Your editorials, "The Root of the Evil" and "The Majesty of Defeat," were written by a man with brains and heart! Please continue your splendid work and let us have fair and sensible information on European statesmanship and events.
TWELVE READERS.
Washington, Aug. 9.

"Worthy of Quotation."

To the Editor of The Post—Sir: As a newcomer to the Nation's Capital, may I be allowed to say a few words in praise of your newspaper?

Having been a reader of the New York Times for many years, I am accustomed to high standards in the presentation of the news, a sound editorial policy and informative letters from correspondents. I find all of these reflected in The Post.

The editorial appearing today entitled "Those Who Will Pay" and Dr. Doyle's letter on superficiality should not only be read, but are worthy of quotation by other papers throughout the country.
GUY d'AULBY.
Washington, August 11.

Inspirational.

To the Editor of The Post—Sir: I want to thank you for your publication of "Too Many Graduates" from the Omaha World Herald. More publicity of sentiments of that kind would do much good. Material wealth and conveniences and passing amusements are widely and profusely publicized and kept constantly before the minds of the present generation, while little to stimulate the finer sentiments and noble aims is presented in an attractive manner. Won't you publish more inspirational contributions? L. C.
Washington, August 10.

Costly Commas.

Time was when teachers gave considerable attention in class to punctuation of sentences. But nowadays they refuse slavishly to follow formulas regarding it. As a result punctuation has become a highly individualized process; which is as it should be. However, one can not be too careful about it upon occasion; for obscurity or ambiguity of thought caused by a misplaced comma may jeopardize a fortune.

"A comma in the will of William H. Nelson, wealthy Westchester milk dealer, who died at the age of 88 last year," says an Associated Press news item from White Plains, "won the bulk of his $600,000 fortune for his 52-year-old wife."

The comma has figured many times in legal actions involving large sums of money. The vagaries of the little mark of punctuation upon one occasion cost Uncle Sam a pretty penny. In a tariff act of some years ago Congress provided for the free entry of "all foreign fruit plants;" and an engrossing clerk made the provision read "all foreign fruit, plants," &c. As a result of the mistake, all foreign fruits were admited free of duty for a whole year, or until Congress could remedy the blunder. That comma cost Uncle Sam about $2,000,000.

Yes, punctuation has some importance in revealing precise relationship of thoughts. There is the classic story of the wayfarer, who, having enjoyed to his heart's content the hospitality of an inn, was about to depart with never a word about paying the host. Confronted at the door, he pointed to a sign which swung above the entrance. This sign read:

What do you think
Here for no gold you'll find
Victuals and drink
The guest had read it—
What do you think!
Here for no gold you'll find
Victuals and drink.

But the host insisted that the sign was to be read thus:

What! Do you think
Here for no gold you'll find
Victuals and drink?

Here is more of this matter of punctuation: The man says my informant lies. Or it might be: The man, says my informant, lies.

The comma is a refractory little knave. One does well to study how to keep it in its place.
—*Buffalo News.*

"No Place For Radicalism?"

To the Editor of The Post—Sir: I want to congratulate you on your editorial of August 10 with respect to Commander Hayes' speech to the American Legion District Convention.

When I read extracts of his remarks as published, I thought he must have been misquoted. I am fast losing what respect I had left for the Legion, which, as I only learned recently, and many no doubt do not know, represents only a minority of the veterans of the World War. It appears that this rather arrogant minority, however, is attempting not only to speak for all the veterans, but to censor the views of the public as well.
O. E. BARRETT.
Washington, Aug. 11.

To the Editor of The Post—Sir: Permit me to congratulate you on two recent editorials, "No Place For Radicalism?" and "Undiscriminating Criticism." In my opinion The Washington Post has become during the last year a vastly improved newspaper. The editorial page especially shows this improvement. Intelligence and fairness are what we have too little of. Keep it up.
OLD-FASHIONED LIBERAL.
Washington, Aug. 11.

To the Editor of The Post—Sir: Allow me to thank you for the editorial, "No Place for Radicalism?" in The Post of August 10. I wonder if Commander Hayes has ever read the following section of the Declaration of Independence?

"We hold these truths to be self-evident, that all men are created equal, that they are endowed by their Creator with certain unalienable rights, that among these are Life, Liberty and the pursuit of Happiness. That to secure these rights, Governments are instituted among Men deriving their just powers from the consent of the governed.

"Tht whenever any Form of Government becomes destructive of these ends it is the Right of the People to alter or to abolish it, and to institute new Government, laying its foundation on such principles and organizing its powers in such form as to them shall seem most likely to effect their Safety and Happiness."

And I wonder if the commander is familiar with the statement of Abraham Lincoln that:

"This country, with its institutions, belongs to the people who inhabit it. Whenever they shall grow weary of the existing Government, they can exercise their Constitutional right of ameding it, or, their revolutionary right to dismember or overthrow it. . . ."

Commander Hayes wants to abolish these rights. Why?
Edmonston, Md. C. H. W.

The Post Impressionist

Red Nails, Red Wrath.

Postoffice, Tuesday.

YOU must remember that latest complaint of the Major's: the one against carmine fingernails. We wondered why it didn't immediately draw the (red) fire of his dearest foe. But we needn't have wondered. Apparently, Mrs. Kestler was just bringing up her ammunition. The last of it has now arrived, and she sends it over in a not uncertain salvo.

* * *

"The Major," says her ironic typewriter, "has a sharp eye for danger-signals. The onrushing midnight express should hold no terror for him. He's so hipped on the red-flannel era, one doubts if he could be made over into a 1934 streamline model. Imagine any woman of this year being happily encased in a hobble-skirt, steel stays, bustle, or wearing a 'rat' in her hair! Yet this was the bait used in the Gay Nineties to attract the male of the species. Well, painted lips and nails seem a mild form of mutilation after that. And, though men may not tint their nails, I believe they spend a good deal of time and money being manicured. . . .

"And as for painted toenails," says Mrs. Kestler, "why, if it takes them to get the much-abused feet of women out of the high-heeled shoes that misshape the feet and throw the spine out of plumb, then it is a certain fact that the Major's own family doctor would approve.

"If, as the Major says, women copy fashions from 'women that most women wouldn't speak to,' there must be a good reason. It is not always easy to speak to angels, you know."

Whereupon Mrs. Kestler fires this Big Bertha:

"I've been wondering: Suppose a woman wanted to angle for the Major—what would be the most efficacious means, harpoon or a fine-meshed net? . . . If the right means were used, he might admit error in other of his pet theories pertaining to that bane of his existence, the eternal feminine."

* * *

We certainly hope that the Major will furnish the required information!

* * *

Meantime, Mrs. Kestler becomes as deadly serious as she was before deadly ironic:

"We live in a man-made civilization," she declares. "Laws, institutions and opportunities for development are still made predominantly by men and for men. We call ourselves emancipated, but we . . . almost universally allot the worst drudgeries to women's hands. . . .

* * *

"Too many people think that on their pompous shoulders rests the titanic onus of helping God run the universe. This country has just recovered from the dreadful orgy of Prohibition, yet already the same persons who started that debauch of 'reform' are busy again."

(On red fingernails?) . . .

* * *

In short, Mrs. Kester wants to know when there will be reformers to reform the reformers.

She is particularly sensitive—or so it seems to us—over the question of what she describes as "scientific mental hygiene," or, rather, an alleged lack of it in modern civilization. If there were proper "scientific mental hygiene," it seems, either red fingernails would not affect the Major, or else there wouldn't be any red fingernails.

"Sometime," says she, "the beginning of a scientific mental hygiene must be made. Why not now, before the country runs amuck with hocuspocus pathologic puritanic racketeers?"

* * *

We really think Mrs. Kestler's letter must have been written before that Federal appelate court handed down its decision regarding "Ulysses!"

* * *

She fears that art may again be ready to deny legs to women. "It took us women a heck of a long time," she writes, "to prove that we did have them. And," she frankly admits, "we did strut our stuff. I blush for some of them—the ugly ones." But, in the next paragraph, she approvingly quotes Theodore Schroeder about "emotionally intense judgments" against certain subjects being "really a confession of extravagant interest" therein.

* * *

"We are going," she predicts, "to have to decide eventually who shall be punished" for this lack of "scientific mental hygiene." She believes that "to produce healthy-minded parents for the future requires healthy-minded educators." The schools and motion-pictures could, she thinks, "assert the superiority of healthy-mindedness, if they would." But she hints at a grave doubt whether they sincerely want to.

* * *

"Now," she concludes—after another quotation, this time from Dr. W. Beran Wolfe's "Nervous Breakdown, Its Cause and Cure"—"I have about vented my spleen on this latest outburst of the Major. And, if you haven't thrown me out, I want to apologize for my recitation and promise not to do it again."

* * *

Well, we don' know that we quite agree with all of Mrs. Kestler's assertions. But we beg to assure her that we have not thrown her out—not by any means. She hasn't much use for the old school man, but we—ever since we began reading Emily Post—have always belonged just enough to that school "never to lift a hand against a woman," not even as a throwing-out argument to convince her of our superior mentality.

* * *

No, sir! We have other ideas upon that subject.

If there is any throwing-out to be done, we shall summon the Major.

And then stand by and watch him do it.

Barging Through Europe

With

Carlisle Bargeron

The Rhapsody of the Beret.

AT SEA—Dear Aleck: I feel so good today because I was finally exonerated of the charge that has stood against me for three days. Never was a man so mortified in the eyes of his fellow citizens, or fellow steamer-men than I, Aleck. It happened this way:

BARGERON.

I was sitting out in a deck chair conversing gayly with my fellow passengers the other afternoon when up comes Miss Strowbar, the blonde beauty, her eyes afire and anger in her every vein.

"Is this your beret?" she demanded, holding the little thing up to full view.

"Why, yes," I replied and reached out my hands to take it in tender hold.

"Well, do you know where I found it?"

"Why, no, I don't."

"In my stateroom," she fairly shouted.

* * * *

Aleck, the little thing looked at me so shame-facedly because of the embarrassment it knew it was causing me. I was hurt terribly that a beret of mine would do such a thing.

"Beret," I asked in a voice scarcely audible, a voice charged with emotion. "What on earth were you doing in Miss Strowbar's stateroom." It, of course, had nothing to say.

I didn't want to bring it along, Aleck. I knew it would cause me embarrassment, but it pleaded so hard I couldn't resist. I thought I had definitely put it away, but just as I started out of the house there it was on the floor right beside the front door, looking so pitiful that I just impulsively picked it up and shoved it in my hip pocket. The thought occurred to me that it was sort of Frenchy, at that, and might make the girls aboard think I was a Latin lover or at least a latent one.

* * * *

Well, Aleck, the little escapade ruined me. Everywhere I went about the boat the better element shunned me. I could hear whispers behind my back.

"There goes the man," I would hear, "whose beret got into Miss Strowbar's stateroom."

Berets have no idea, I am sure, the pain they cause their parents. Here is a beret that I thought I had trained properly. I had tried so hard to impress it with the importance of staying in its beret's place. And then to think it had to go, at the first opportunity, and get into Miss Strowbar's stateroom.

I'll have to admit, Aleck, that if it had to get in somebody's stateroom Miss Strowbar's was a pretty good one to get in; but, Aleck, why did it have to get in anybody's stateroom? That's the question.

* * * *

You can't imagine what I went through. It was only this morning that I asked the hatchet-faced woman who acts as the censor aboard if I could have a few words in private with her.

"I want to tell you from the bottom of my heart," I said, "that I don't know how my beret got into Miss Strowbar's room."

She turned up her nose at me, Aleck, and walked away, muttering something about fathers being just like their berets. Aleck, this was terrible. What she plainly intimated was that it was a wonder I was not the one in Miss Strowbar's stateroom instead of the beret.

Oh, people can be so unfair.

* * * *

Well, sir, this afternoon I was alone in my stateroom, an outcast, just puttering away. Lo and behold I suddenly beheld my beret behind my trunk. It was not my beret at all that Miss Strowbar had found in her stateroom. I was so overjoyed I fairly raced out to the deck holding out to Miss Strowbar the beret which I had thought to be mine, I demanded indignantly:

"Miss Strowbar, is this the beret you found in your stateroom?"

"You know very well it is," she said.

"Well, hah, hah, hah, it's not mine. Here is my beret." And I withdrew my own little beret from my hip pocket and brought it proudly into view.

"Oh, my goodness!" everybody gasped.

Then somebody had a frightened thought and jumped up and raced to his stateroom with everybody following. It developed, Aleck, that in nearly every stateroom there was a beret; that the ship was literally infested with them. They must breed like mice, Aleck. Anyway, when the boat gets to Havre the captain intends to get some powder and give the boat a thorough scouring.

Philippines Fear Ruin From Tax on Exports

Analysts Predict Increasing Levy After 5-Year Independence Transition Period Will Close Industries.

By Vincente Albano Pacis.

MANILA, P. I., Aug. 13.—As the various American import limitations begin to be applied on Philippine products, and as the vanguard of the Congressional delegation to the Philippines to study necessary amendments to the independence law, in the person of Senator Hayden of Arizona, reaches the Islands, the Philippines' idea of such amendments is fast taking shape.

This is evident in a recent press statement made by Vincent Singson Encarnacion, acting secretary of finance and secretary of agriculture and commerce. His idea of the necessary amendments consists of three points, a combination of all of which sums up the total Philippine demand, but each of which is an alternative in the event of a bargain or compromise.

The points are:

1. Extension of the free trade between America and the Philippines, albeit with justifiable limitations.
2. Tariff and trade autonomy.
3. Shortening of the ten-year period of transition in the independence law to five years.

Continuation of the present limited free trade arrangement is, of course, the line of least resistance for the Philippines. The independence law provides for reasonable limitations on the principal Philippine exports to America—sugar, cocoanut oil and cordage—during the ten years of transition, and the application of a gradually increasing export tax in Manila on the duty-free portion of Philippine exports to America during the last five years of the ten-year period.

Gradually Increasing Export Tax Feared.

ALTHOUGH the Filipinos, together with Americans in business in the islands, seem to be quite reconciled to reasonable American import limitations, such as those provided in the Jones-Costigan law and the independence law, they abhor the imposition of export tax on shipments within the limitation quotas, such as specified in the latter legislation. Even the most brutally frank analysts of the situation, including Horace B. Pond, president of the most potent American corporation in the islands, admit that under the independence law, the first five years of the ten-year transition period will be quite bearable and that Philippine prosperity will be quite safe under the conditions imposed. But even the most optimistic fears the result of the imposition of the gradually increasing export tax.

The opinion is prevalent that the export tax will force the closure of local industries so that independence which is to come after the ten-year period will find a country economically wrecked. And, used to the great conveniences of the free trade, Americans and Filipinos in the Philippines naturally look upon its continuation as the sine qua non of the economic life of the Philippines.

The criticism of this demand is that the philosophy behind the period of transition is precisely to wean away the Philippines from the highly protected American market, and that the imposition of limitation quotas and export tax is intended to force the essential readjustment to take place. The advocates of the demand have a ready reply: that the Philippine industries now dependent on the American market and which can not survive the loss of this market will certainly liquidate of their own accord during the 10-year period. This, of course, sounds well in theory but the temptation to "make a killing" within the ten years and to let the country and independence be damned thereafter is ever present.

It is also advanced that if readjustment is the purpose of the transition period, the law is defective in that it does not give the Philippines the necessary elbow-room to accomplish it. From this belief arises the demand for tariff and trade autonomy. It is contended that the independence law limits Philippine exportation to the United States, but extends no authority to the islands to regulate American exportation to the Philippines. Furthermore, while the Philippines are forced gradually to renounce the American market, it is given no opportunity to win other markets abroad. It is just and equitable, it is therefore pointed out, that such an opportunity be given the islands so that by the time the American market is closed to Philippine products, the islands will have opened new outlets for its goods that are unwanted in the United States.

Convinced They Must Seek Other Markets.

THE proposal to shorten the transition period of five years is a scheme to evade the export tax which the independence law imposes beginning on the sixth year of the ten-year period. Advocates of this scheme believe that even abrupt independence after the fifth year would be preferable to the export tax because an independent Philippines would have the necessary power and authority to negotiate trade treaties with other countries.

All of these proposals are based on the conviction that Philippine products can not hurdle the full American tariff and that they must seek other markets abroad, the sooner the better.

As a consolation looming up to dissipate this feeling of pessimism is China, a next-door neighbor. China, it is believed, is on the eve of perpetuating a great historical justice. It was the vast Chinese market that primarily attracted American arms Orientward to colonize the Philippines; now it is the Chinese market that may help the Philippines extricate itself from the economic grip of America.

Only last week, the First Good Will Trip to Amoy of Filipino and Chinese business men, made avowedly with the purpose of fostering Sino-Philippine trade relations, was completed. To a man, these business men returned preaching the belief that China, whose urban sections are on the initial stages of a manufacturing epoch, is the future Philippine market. China, they say, so vast and so near, can buy raw materials and the Philippines, which, thanks to the American stimulation, is well-developed for the purpose, can absorb its manufactures.

No End of Books

By Theodore Hall

Bookworm Answers.

TO the literary, semiliterary, quasi-literary, and pseudo-literary questions asked in yesterday's column, these are correct answers.

THEO. HALL

1. Channing Pollock, assistant dramatic editor of The Washington Post in 1896, at the age of 16.

2. "Sun on Their Shoulders," by Elizabeth Eastman; "Eyes in the Wall," by Carolyn Wells; "Is My Flesh of Brass?" by J. P. Wolfson; "The Man Without Nerves," by E. Phillips Oppenheim; "The Head-hunter's Secret," by Victor Dugas; "The Face of the Man from Saturn," by H. S. Keeler; "Bare Hands and Stone Walls," by Charles Edward Russell; "The Tenderfoot," by G. E. Rodney; "Until I Close My Eyes," by Allen R. Taft; "The Clutching Hand," by Arthur B. Reeve; "Duck's Back," by Kate Emery Bruce; "Belly Fulla Straw," by David C. DeJong; "Indeed This Flesh," by Grace Flandrau, and "Heart, Be Still," by Isabel Wilder.

3. The key-words of S. S. Van Dine's titles all contain six letters—Benson, Canary, Greene, Bishop, Scarab, Kennel, Casino, and so forth.

* * * *

4. Irving Bacheller, Eleanor Wylie, Peter Finley Dunne (or John Donne), Zona Gale, J. M. Synge, Virginia Woolf, Emerson Hough, Charles M. Doughty.

5. Katherine Mansfield's real name was Kathleen Beauchamp. She was a cousin of Mary Annette Beauchamp, who wrote novels under the name of "Elizabeth" and married the second Earl Russell, elder brother of Bertrand Russell.

* * * *

6. Oliver Onions (prounced just plain garden-variety onions—he himself says so); P. G. Wodehouse (plain Wood-house); Arthur Guiterman (GIT-er-mun); A. & C. Boni (BOE-nye); Lytton Strachey (LITT-'n STRAY-chee, as in church); Royal Cortissoz (kor-TEECE-uz); Ginn & Co. (hard "g," nothing to do with cocktails); Joseph Hergesheimer (HER-gesshi-mer); A. Knopf (K'nupf); Baroness Orczy (OR-tzee-no "c" sound); Joseph Wood Krutch (Krooch, not plain crutch); Ernest Peixotto (pay-SHO-to-as George Chappell, Dr. Traprock, wittily put it: "the 'x' is soft as in shaving brush."); St. John Ervine (SIN-j'n URR-vin); Compton Mackenzie (CUMP-t'n no tricks in the last name); Hilaire Belloc (HILL-a-ree BELL-uk).

* * * *

7. "One More River," by Galsworthy; "One Woman," by Tiffany Thayer; "One Happy Jew," by Nat J. Ferber; "One Way Ticket," by Ethel Turner; "One-Smoke Stories," by Mary Austin; "Fast One," by Paul Cain.

"Two Loves I Have," by Clara de Chambrun; "Two Loves," by Elliott Arnold; "Two's Company," by Margaret G. Herzog; "Two Black Sheep," by Warwick Deeping; "Two O'Clock Courage," by Gelett Burgess.

"Three Cities," by Sholom Asch; "Three Queens Full," by M. H. Gropper; "Three Men and Diana," by Kathleen Norris; "The Three Mustangeers," by Will James.

"Four Days' Wonder," by A. A. Milne; "The Man with Four Lives," by William Joyce Cowan.

"Five Silver Daughters," by Louis Golding.

"Death Strikes at Six Bells," by Gregory Baxter.

"Seven Gothic Tales," by Isak Dinesen; "Seven Men Came Back," by Warwick Deeping; "Seven Trees," by Lady Eleanor Smith.

"The Eight of Swords," by John D. Carr.

"The Nine Tailors," by Dorothy L. Sayers; "The Cat Had Nine Lives," by Achmed Abdullah.

"Ten Years, Ten Days," by Walter von Hollander; "Ten Cent Love," by Maysie Greig.

"Thirteen at Dinner," by Agatha Christie; "Secret Service Operator 13," by Robert W. Chambers.

"18-Carat Virgin," by Pitigrilli.

"Twenty Years A-Growing," by Maurice O'Sullivan.

"At 33," by Eva LeGalliene.

"Life Begins at Forty," by Walter B. Pitkin.

"Mellon's Millions," by Harvey O'Connor; "Whither Millions?" by Swain Oakey; "His First Million Women," by George Weston.

"The Ten Million," by Mark Hellinger.

"100,000,000 Guinea Pigs," by Schlink and Kallett.

"The First Billion," by John K. Winkler.

* * * *

8. Ayscough (ASS-kyoo); Barfreston (BAR-s'n); Baugh (baw); Beauchamp (BEE-ch'm); Beaulieu (BYOO-ly); Beauworthy (BOW-ly, bow as of a ship); Belvoir (BEE-ver); Bohun (boon); Bourchier (BOW-cher); Burghclere (BURR-clare); Charwell (CHER-el); Cholmondeley (CHUM-ly); Cockburn (KO-burn); cogenhoe (COOK-no); Colclough (COAK-ly); Colquhoun (co-HOON); Dalziel (dee-ELL); Death (dee-ATH); Decies (DEE-sheece); Geoghegan (GAY-g'n); Gilkes (jilks); Hayhurst (hurst); Hoey (hoy); Jacques (jakes); Magheramorne (MAR-a-morn); Mainwaring (MAN-er-ing); Marjoribanks (MARCH-banks); Ponsonby (PUNZ-by); Saint Leger (SILL-in-jer); Tallaferro (TOL-i-ver); Tuohy (TOO-y); Vaux (vawks); Wauchope (WALK-up); Wrenn[ordsley (RENS-ly); Wriothesley (ROCKS-ly).

9. Ray Stannard Baker, who for ten years kept wholly secret his pen-name of David Grayson ("Adventures in Contentment," etc.).

The Once Over

By H. I. Phillips

Bill Simpkins, U. S. A., (A Study in Paternalism.)

Bill Simpkins led a happy life,
He never knew a care—
The Government looked after him
And kept him from despair;
When Bill was born the U. S. A.
Directed, in the main,
And bureaus down in Washington
Kept mother free from pain.

II.

The sicknesses of infancy
Bill Simpkins never knew;
A Federal agent cut his teeth
For him without ado;
Bill never had the colic, for
The B. R. A. S. B.
(The Babes' Relief and Soothing Board)
Prevented it, you see.

III.

He never had to learn to walk
Because from Washington
The AAA and NRA
First taught him how to run;
The struggle to express himself
Bill Simpkins never had—
The Government just taught the kid
Instead of ma and dad.

IV.

Through boyhood Bill went happily,
His manner ever gay;
His swimming holes were chosen by
The good old U. S. A.
He fished in ponds just packed with fish
Below a roaring dam
Constructed in paternal mood
By good old Uncle Sam.

V.

When Bill grew up to man's estate
And thought he'd like to wed
He asked for aid from Washington
And this is what it said
"Please state your color, sex and age,
Your height, address and weight;
Some bureau here will do the rest
And choose the proper mate."

VI.

A bureau picked him out a girl
And showed him how to woo;
It sent him daily bulletins
That told him what to do;
A code prescribed the length of time
For him to hold her hand
And specified sweet little words
That she would understand

VII.

He had no money for a ring,
But hurried to the phone;
Some NRA man answered it
And then arranged a loan.
Bill didn't have a place to live
But still he had no fears;
He got one on another loan
Due in two hundred years!

VIII.

It dawned on Bill when he got back
From quite a honeymoon
That he had never had a job
And ought to get one soon;
He wired Washington at once
And, oh this carefree life!
He soon worked for the U. S. A.—
And likewise did his wife!

IX.

"I'd love a little baby," said
Bill's wife to him one day;
"I'll write to Washington," said Bill,
"And see if it's okay!"
The answer broke Bill Simpkins' heart
And killed his trusting maid—
It read "In re this subject we
Deny you Fed'ral aid!"

* * * *

L'Envoi.

The Simpkins now rest in a plot
Deaf to the chirping birds;
An easy-payment monument
Bears on it these few words
"Here lieth two Americans
Who couldn't stand the blow
Of asking governmental aid
And hearing it say "No!"

Never Mind; Return My Coin, Please.

The Government has taken over the Cuban telephone. So never mind trying to get that Havana girl on the wire.

Elmer Twitchell says it is impossible for any man to have so many neighbors in his lifetime as President Roosevelt addresses in a single week.

"Mayor LaGuardia Says New York Is Vulnerable to Air Attack."—Headline. So, the fusionists are softening up, eh?

(Copyright 1934, Associated Newspapers.)

The National Gallery

HARRY BROWNE MITCHELL, president, Civil Service Commission. Editor. Dairy rancher. Politician. Three times Mayor of Great Falls, Mont. Three times candidate for Congress. A Democrat in a land of Republicans (before 1932). Succeeded Gov. Campbell of Arizona to his present job, May 13, 1933. In his spare time he motors, or putters around his garden. Born in Scotland. Educated in Minnesota. Worked on newspapers in Montana mining camps. Edited Great Falls Leader and Tribune. Married. Three children.

Such a large proportion of those who have been pictured by Mr. Robles have asked for the originals that The Washington Post is saving all these drawings to honor the requests of any future members of "The National Gallery."

If You Want the Wagon Painted You Pay More

By Robert Quillen.

A certain mechanic who felt sorry for himself visited the town philosopher and complained of his hard life.

"I am a wage slave," said he. "The birds and animals live without work, while I must toil seven hours a day to get a living."

"Rats!" said the philosopher politely. "Do you enter a store with one dollar in your pocket and expect it to buy an armload of groceries, a suit of clothes and a car?"

"Of course not," said the mechanic. "I expect only a dollar's worth for a dollar."

"In that case," said the philosopher, "you have no reason to complain. You can live without working any more than the birds and animals do if you are content to live as they do.

"An American thinker once demonstrated that a man can live all year on the proceeds of a few weeks' toil. And in the South Seas, people live happily without doing any work at all, except a little fishing, and that is play.

"It isn't a mere living that requires so much toil. It is the frills. How many pair of pants have you?"

"Three," confessed the mechanic.

"Just so," said the philosopher. "You aren't content with what you need. You must adorn yourself and eat fancy rations and have entertainment. So it isn't a living you sweat for, but show-off money, luxury money and pleasure money."

"Just the same," grumbled the mechanic, "I slave for a boss."

"No, you don't," said the philosopher. "He has little to do with it. Shrewd men tease you by displaying gaudy play-pretties to make you covetous; so you slave to get money to buy the things.

"You might be working for yourself, spading your garden or chopping your winter wood, but you prefer working for the men who offer the play-pretties. And you could go to bed at dark, but no; you must sit up and burn expensive electricity."

"But such things make life easier and better," said the mechanic.

"So they do," agreed the philosopher. "But they are the icing on the cake. And if you desire icing, pay for it and quit grouching."

(Copyright, 1934.)

Wm. Lyon Phelps

Daily Talk About Books and Authors.

Anecdotes.

Mr. Robinson Smith, the American scholar who lives in Nice, France, from whose collection of proverbs I quoted yesterday, gives his mind a vacation now and then, by collecting anecdotes, which he prints in small private editions for his friends. I have just received from him a thin paper pamphlet with the title, "150 Anecdotes, Collected by R. S."

Here are some of them: The district visitor asked, "How many are seven times six?" "Forty-two," said a small boy. "Pretty good," replied the district visitor. "Pretty good to hell: it's perfect," said the boy.

On the eighth green a Scotchman said to his daughter: "Mary, isn't this your birthday?" "It is, father." "Well, I'll give you this hole."

Few men can make a joke and drive it home—Henry Ford did it.

Byron wrote of Southey's poem: "This poem will be read long after Homer and Virgil are forgotten—but not before."

A provincial judge in India sent the following telegram to Calcutta: "A new saint has arisen in this province. The police are watching him."

In translating to Prof. Kittredge I mispronounced the word exquisite. He corrected me, and when I said I did not know it was pronounced that way, he remarked, "That is why I told you."

I asked the Englishman how he liked California. He replied, "Much: only I miss talk about the weather."

Said the fond mother to the young man at the dance: "My daughter speaks all languages." "Esperanto?" "Yes, like a native."

At Winchester in 1905 in the croquet finals, one woman, suspecting the other of cheating, said: "I have been accustomed to play with ladies." To this the other retorted: "I have not been so fortunate."

Said the Emperor Francis Joseph, when he was informed that an old countess wished to kiss him: "I have been spared nothing."

Notice in a Scotch church: "Those who prefer to put buttons rather than money in the offertory, are asked to put in their own buttons, and not those taken from the cushions."

There was a young lady of Whitby,
Who was very much bothered and bit by
Diminutive things
Without any wings
That made her unpleasant to sit by.

Charles Lamb said, "My theory is to enjoy life, but my practice is against it."

Mark Twain said, "Don't, like the cat, try to get more out of an experience than there is in it. The cat, having sat upon a hot stove lid, will not sit upon a hot stove lid again. Nor upon a cold stove lid."

(Copyright, 1934.)

Tomorrow—The Fifteenth of August.

EDUCATIONAL.

Washington College of Law
Co-educational
Thirty-ninth Year
Fall Term Begins September 24
2000 G St. N.W. MEt. 4585

National University
Fall Term Begins September 24, 1934.
SCHOOL OF LAW
School of Economics and Government
Registrar's Office
Open for Registration 9 a. m. to 7 p. m.
818 13th STREET N.W.
Tel. No. 6617.

Fruit Growers Protest Ouster

Reason for Goldsborough Dismissal From Loan Group Demanded.

Martinsburg, W. Va., Aug. 13 (Spl.).—Protest of the dismissal of E. Lee Goldsborough, Shepherdstown, W. Va., fruit grower, as president of the East Central Fruit Growers Production Credit Association, Federal loan "local" for orchardists of this belt, was ordered made to proper officials and forwarded to the White House at a week-end meeting of the executive and marketing committees of the West Virginia Horticulture Society.

The meeting protested the dismissal and refused to name a successor. Mr. Goldsborough was notified of his removal, it was stated, just before the corporation moved its headquarters to Hagerstown, Md., from Baltimore. The notification came from President George H. Stevenson, of the Production Credit Corporation of Baltimore, parent of the local. Goldsborough immediately resigned as a member of the board of directors.

The resolution requests a statement of reasons from Stevenson or other proper officials.

The protest was ordered sent to President Stevenson, President H. S. Mackey, Federal Intermediate Credit Bank, Baltimore; Gov. William I. Myers, Farm Credit Administration, Washington; Commissioners M. Garwood of FCA, to the West Virginia Representatives in Congress and to President Roosevelt.

Rebecca Beverage Gets Beauty Crown

Staunton, Va., Aug. 13 (Spl.).—Miss Rebecca Beverage has been chosen "Miss Highland County" and will represent that county's American Legion post at the State convention in Lynchburg, September 2 to 5.

She was picked from a field of 30, and the recipient of a loving cup presented by E. B. Jones. At the Lynchburg convention a State-wide beauty contest will be held.

In connection with the selection of "Miss Highland County," the drum and bugle corps of Clemmer-McGuffin Post, Staunton, gave a concert. Judges were Mrs. George Hayes, Franklin, Va.; F. A. Smith and Dr. S. S. Cook, of Washington. Miss Frances Aumbiff, Alta Vista, directed the contest.

Teacher Resigns In West Virginia After 56 Terms

Clarksburg, W. Va., Aug. 13 (Spl.).—Completing a record said to be without parallel in West Virginia, Miss Mildred Anna F. Dunn, veteran Clarksburg school teacher, has resigned from the faculty of Washington Irving High School here.

Miss Dunn taught in the local schools for 56 consecutive years, never was tardy and never missed a single day of school work except when there was a death in her family.

Quintuplets' New Home to Be Named In Doctor's Honor

Callander, Ontario, Aug. 13 (AP).—The new home of the Dionne quintuplets, it was announced today, is to be "the Defoe Hospital," named in honor of Dr. A. R. Defoe, who attended at the birth of the five little girls 11 weeks ago today and has seen them every day since.

The building, now under construction, is expected to be ready September 1, when it will be opened ceremoniously.

Even the parents of the children will not be allowed to visit the building, and the babies will be kept isolated there as long as they need constant medical attention.

Dr. Dafoe reported the babies had made an aggregate gain of 9¾ ounces in weight during the last 24 hours, each of the children having shared in the increase.

Public contributions and donations from Ontario manufacturers made possible construction of the new home, said W. H. Alderson, executive of the Red Cross Society.

Bridge Across Rapidan Is Opened to Traffic

Fredericksburg, Va., Aug. 13 (Spl.).—Traffic on the Germanna Ford Bridge, crossing the Rapidan River on the Culpeper-Fredericksburg highway, began yesterday when the bridge was opened. The bridge is 454 feet long and has a 24-foot roadway.

Seaboard Orders 300 Cars.

Richmond, Aug. 13 (AP).—The Richmond Car Corporation will begin work on 300 freight cars ordered by the Seaboard Air Line by September 15, company officials announced today. One hundred and fifty former employes of the company will start work then.

Buffalo Herd Saved From Montana Fire

Spokane, Wash., Aug. 13 (AP).—One of the few remaining herds of buffalo in the United States was safe today after a threat by fire that burned over 6,000 acres on the National bison range at Moiese, Mont.

Grass on about a third of the area went up in smoke, the forestry office at Missoula, Mont., said. The foresters had their troubles with three fires in the Selway forest of central Idaho.

Typhoid Hits Talbot County.

St. Michaels, Md., Aug. 13 (Spl.).—Baffled by an outbreak of typhoid, Talbot County health authorities are trying to ferret out the source of ten cases throughout the county. Five of them developed here, three in Oxford and two in Easton.

Work on Airport Will Be Resumed

New Market, Va., Aug. 13 (Spl.).—Work on New Market's airport, begun with CWA funds last March and discontinued April 1, will be resumed not later than Wednesday, A. W. Card, assistant State airport adviser, announced.

Local labor, however, will not be used in the construction work, which is expected to last three weeks. A crew of 13 men of the Department of Commerce will be moved here from Warrenton.

The project is being resumed by the department in cooperation with the aeronautics branch of the State Highway Department.

Study of Maryland Seafood Trade Due At Wisconsin U.

Crisfield, Md., Aug. 13 (Spl.).—Crisfield's seafood industry will become a part of the studies in one of the Midwestern Universities if plans now under way by the Crisfield Rotary Club materialize.

G. Raymond Matthews, president of the club, has received a letter from the University of Wisconsin requesting information on the industry.

Photographs and information on the planting and picking of strawberries around Marion, strawberry center, also were requested by the university.

It is understood that these reports are to be used for educational purposes.

A committee has been appointed by the club to act on the request. It includes Fred B. Gerald, C. Allen Carlson, Clinton Corbin and J. Millard Tawes.

Bar Session to Hear Hunter and Goolrick

Richmond, Va., Aug. 13 (Spl.).—Thomas Lomax Hunter, Richmond lawyer and newspaper columnist, and C. O'Connor Goolrick, of Fredericksburg, former State Senator, have accepted invitations to address the Virginia State Bar Association in its annual meeting August 21 on the New York-Bermuda liner Britannic.

Mr. Hunter will speak on "Statutory Taboos." Mr. Goolrick will discuss "Liquor Control in Virginia."

Arson Suspects Held.

Snow Hill, Md., Aug. 13 (Spl.).—Arthur Emmons and Harry Webb, of Newark, Md., were arrested last night by Deputy Sheriff C. E. West, in connection with burning a barn Saturday owned by Preston Jones, also of Newark.

Direct Loans to Industry

About as much progress as could be expected is being made in direct loans to industry under an amendment made to the Federal Reserve Act by the last Congress. And obviously it is going to take a long time for such advances to have any appreciable effect upon the business structure.

So observes Ralph West Robey in his regular financial review in The Post today. Read it . . . and make a point of reading Robey every day.

Robey's Review—Page 18

CHOOSE the clean, cool travel way—via Pennsylvania Railroad's Air-Conditioned Trains. Its principal trains between the East and West between New York and Washington, New York and Philadelphia, Washington and Boston and many trains between other points are air-conditioned.

Bargain Fares to Chicago . . . as low as $23.00 Round Trip. For further information consult ticket agents or ALAN B. SMITH, General Passenger Agent, 613 14th Street, N. W. District 1424.

The Largest Fleet of AIR-CONDITIONED Trains in the World

Pennsylvania Railroad

The Dramatic Desk, Prowling Backstage, Garners a Few Exclusive Bits of News

Artists at Fox "Tell All" With Escape Cut Off

Bunchuk Returns to Radio; Trahan for Grand Opera; About the Showshops.

(Reprinted from yesterday's last edition.)

By Nelson B. Bell.

To reassure myself that the current week's stage show at Loew's Fox Theater was as good as I thought it was at the first performance on Friday, I went around and viewed it again from back stage Saturday night. I find I was mistaken in my first appraisal. It isn't as good a bill as I thought it was on Friday. It is better.

As a matter of fact, I did more than merely view the stage bill over again. With the connivance of Lou Brown, of the Loew publicity department, I went back an hour or so before the last stage performance was due to go on and spent that time prowling about the dressing rooms that line both sides of the labyrinthine corridors forming the bewildering maze that is the backstage Fox.

Intruding upon all and sundry during their last rest period of the four-show day, Lou and I were probably as welcome as poison ivy or that civet cat at the garden party, but, pestilence or not, the imposition paid for itself in interesting and valuable information.

A Broadway Record.

For instance, we were reminded by that eminent solo cellist and conductor, Yascha Bunchuk, that for 14 of the 15 years he has been in America he has been at the Capitol Theater in New York. Thus he found himself under the stage direction of an old friend when Division Manager Carter Barron turned the routining of this week's stage bill over to Gene Ford, down from the Capitol to stage the All-Washington revue, "Going Native," opening at the Fox next Friday.

Asked how much of his time he devoted to original composition, Bunchuk replied that he sets himself no fixed schedule of production, but composes only as inspiration prompts him to set down on paper something that has sprung suddenly into his consciousness from nobody knows where.

Yascha Bunchuk was born in Petrograd, Russia, and is no stranger to our own National Capital. He was here first during his first year in America, as a member of the New York Symphony Orchestra, conducted by Walter Damrosch. He returned later with Roxy and His Gang, when they appeared at Wardman Park and still later when they were feted by the National Press Club and put on their performance in the Washington Auditorium, with the late President Coolidge and Mrs. Coolidge in the audience.

This fall, Bunchuk is to rejoin Roxy—whom we knew in the tropics years ago as Sam Rothapfel, an association, by the way, with which Bunchuk, surprisingly, seemed entirely familiar—on the Castoria hour, a sponsored commercial broadcast, that will take the air every Saturday night from 8 to 8:45. Roxy, of course, will preside, but Bunchuk will do a little important violoncelloing and will conduct an orchestra of 50 pieces. That will be worth listening to.

We Spoil a Party.

We crashed the Al Trahan-Lady Yukona Cameron dressing room just in time to break up a crackers, cheese and beer festival, which we were urged to join. But we had only that minute come from the dinner table. So what? So if I was a member of a band serenading some genial bonifface who offered to fill our instruments with beer, I probably would be playing either the cymbals or a piccolo!

AL TRAHAN

Corroborating what I have insistently harped away on for a good many seasons now, Saturday night's visit elicited proof of the superlative musicianship of both of these delightful artists. It has always been my contention that both Al Trahan and Lady Yukona Cameron have exceptional voices and that Al is a virtuoso at the pianoforte. About Lady Cameron's piano playing I did not know until Saturday night. And that necessitates going back a bit.

Born in the Yukon.

Lady Cameron—she is, of course Mrs. Trahan in private life—was given the name Yukona because she was the first white child born in Dawson City, in the Yukon, during one of the gold rushes in which her father, a noted mining engineer, engaged. He perished in the North and Yukona was taken back to Chicago, where at the age of 18 she made her professional debut as concert pianiste with the Chicago Symphony Orchestra. To her was accorded the first scholarship bestowed by Franz Prochowski, president of the Music Teachers' League.

And now a similar honor is coming to Al Trahan. Some one told Franz Prochowski that Al had a voice. Meeting him on the street one day when the act was playing Jersey City, Al told him they were playing vaudeville and Prochowski was so outraged that he almost didn't hear Al sing. However, he did make the trek and after the performance hailed Trahan as "one of the finest barytones in America—the equal of Tibbett or John Charles Thomas."

Al's Turn Now.

As a result of this appraisal by the voice expert who has coached such eminent artists as Tito Schipa, Lily Pons, Galli-Curci and many other stars of the opera, Al Trahan has been awarded a scholarship that entitles him to six months' study under the foremost voice teachers in Europe and the personal coaching of Prochowski.

Preliminary to all this, Prochowski is to present Trahan in a recital in Carnegie Hall, New York, in October. The piano in the Trahan-Cameron dressing room is piled high with standard and classical ballads, operatic arias and all manner of difficult things for voice, which this man, who has been a slapstick comedian all of his professional career, is perfecting against the coming of October—with his wife as accompanist and, this week, Yascha Bunchuk providing cello obligatos and one thing and another to complete a distinguished trio that may be heard only in the dressing room between shows, but would be worth plenty at the box office.

Tonight John Charles Thomas is coming down from New York for a visit with Al and Lady Yukona, out at Wardman Park, over the piano and a buffet supper—probably with more cheese and beer. A lifelong friendship is back of their stopping at Wardman Park. George V. Riley, managing director of Wardman and the Capital's perfect host, was a schoolmate of Al's back in New Bedford, Mass., the home town of them both.

Lady Cameron Dangerous!

But you have to look out for this Lady Yukona Cameron. Saturday night when she came off, after the rough-house finish of the act, in which she does a Jim Londos to Al's Don George, she walked directly and ominously up to your reporter and hurled the challenge, "Do you wanna rassle?" right in his teeth.

Some one should have told her that I only fight with ladies I am sure I can whip!

It is a strenuous act that these two put on—27 minutes of unceasing effort that leaves them limp at the end. It is so severe a strain on their voices and their nerves, indeed, that they will not accept more than four weeks of consecutive bookings. Next week they lay off and will spend the time as guests at a yachting party given in their honor by friends off the Eastern Shore of Maryland.

Two genuine artists and two grand persons, these. As Al expresses it, tapping his heart gently with his fist, "We feel something here, but the clowning is a living!"

Al's first job, incidentally, was as a newspaper stereotyper in his native New Bedford. He could jump in now and replate a front page without turning a hair.

It would be easier than his act, at that!

That Platinum Blonde.

This little Ina Ray Hutton, who leads the feminine ensemble of instrumentalists known as the Melodears — this, in passing, is the old Alex Hyde band and he is still with it in the capacity of manager, with his wife presiding at one of the pianos and playing the orchestra bells — is a demure youngster of 18 whose home is in Chicago. She is a graduate of Hyde Park High School, which is not far from the source of our own early education, if any.

INA RAY HUTTON

Ina Ray broke into "show business" only four years ago with a Gus Edwards act, graduating to Lew Leslie's "Clowns in Clover" and George White's "Melody." Later she was a "Follies" decoration, which is all any handsome platinum with a long bob needs to go far. She has only been swishing the stick in front of the Melodears since late June of this year, but has a considerable route ahead of her.

Just because I said in Saturday's review that she employed no baton in conducting the orchestra, she used one Saturday night in the first number. That's the way these blondes are!

A "Golden" Torch Singer.

Up one flight we found Joan Abbott, the "torch" singer, and her mother. Miss Abbott, who has scored individual triumphs in George White's "Scandals" and as Ethel Merman's successor in "Take a Chance," is a golden blonde, described by a New York admirer in a recent letter to this desk as "Just a load of dynamite and a bunch of loveliness." That about says it, although I should say that my correspondent leaned a little toward the conservative.

Miss Abbott, as you know if you have heard her sing, is a sort of composite of Clarice Vance, the original "coon shouter," Nora Bayes and Sophie Tucker. She has presence, personality and a voice, plus what it takes to "put it over."

She is a native of Brooklyn and comes by her stage career naturally, since she attended Erasmus Hall High School, a sort of cradle of Thespis. Among other alumnae of Erasmus Hall may be mentioned Clara Bow, Lilian Gish, the Talmadges, Alice Lake, Gertrude Niesen, Eleanor Holm, a classmate of Miss Abbott's, and a long list of others who have made their marks either in pictures or on the stage.

Although Joan Abbott is only 19, she has scored on Broadway, in films and over the airwaves. After her local engagement she goes into rehearsal for a new revue that George White will put on in October.

A Great Little Dancer.

Across the hall from Miss Abbott, we interrupted a nap Lucille Page was enjoying, long enough to tell her how sorry we were to have missed her call the last time she was here about ten months ago when Maxine Doyle brought her around to say "hello."

LUCILLE PAGE

That, of course, recalled that Lucille did her first trouping in the same chorus with Maxine and the Gale Quadruplets. Jane, Jean, Joan and June—a team which seems to be pretty thoroughly scattered to the four winds (one for each quadruplet) at the moment.

It also recalled Lucille's "Dinosaur Dance" in Earl Carroll's "Vanities" and the fact that it was while appearing at the Fox here in a single act that Earl Carroll spotted her and signed her for the "Vanities."

Lucille Limbers Up.

Lucille Page, to my notion, is the greatest of all contemporary acrobatic dancers.

A little later on when we were down on the stage, she came bouncing in and proceeded to limber up to the tunes of the Melodears. Limbering up for Lucille is equivalent to tying oneself into such inextricable physical tangles as to make that Gordian knot look like a simple slip-noose.

There was one time there when I was pretty sure we would have to cut her apart, but she managed to get back on her feet again in time to bound out on that stage and score the same kind of hit her dancing always scores.

That means stopping the show.

Dots and Dashes.

Albert Sardo, chairman of the committee on arrangements for the convention of the International Association of Chiefs of Police, to be held at the Mayflower September 24 to 27, inclusive, announces that by arrangement with the Earle Theater, where they are appearing this week, the Pickens Sisters and "The Voice of Popeye, the Sailor," will take part in the benefit performance to be given Wednesday midnight at the Howard Theater . . . Bill Robinson, the world's greatest tap dancer, also has promised to be here . . . "Welcome to His Excellency" will be continued throughout this week at the Roadside Theater, the first week having played to S. R. O. business every night . . . Paul Walter will play Prince Paul, vice Marvin Beers, victim of an emergency appendectomy, with Harold Weinberger, director, returning to his original part of the military aid . . . There will be no dark week intervening between this and "The Drunkard," which will open on Tuesday night, August 21 . . . Rebecca Tarwater, the "Tennessee warbler," will headline the "olio" entr-actes of "The Drunkard," on the Roof of the Willard on Tuesday, Thursday and Saturday nights of this week . . . Miss Tarwater it was who appeared in the title role of the Community Players' production of "Alice in Wonderland" in the National Sylvan Theater recently . . . This week's Summer Festival program in the National Sylvan Theater will be provided by Marian Chace and Her Dancers, Wednesday night at 8 . . . Nothing but rehearsals for cast and chorus of the "Going Native" revue to be presented at Loew's Fox next Friday . . . This morning at 9, rehearsal will be held at the Fox . . . Tonight at 7:30 the entire company will rehearse on the stage of the National . . . That will go on for days . . . "One More River," at RKO-Keith's, is doing the biggest business the house has scored in the past six months . . . Receipts for the first five days of the engagement, Wednesday through yesterday, exceed any average eight days on the books . . . It is a cinch to hold over beyond the single week ending tomorrow night . . . Well, why not? It's that kind of a picture.

Drought Note.

There was "one more river" down the alley yesterday afternoon that detoured through the back yard and washed the zinnia bed 4 yards down the block before it could be roped and towed back.

And the weather report was "Fair, not much change in temperature." So it poured torrentially and got cooler. Fie!

When you lose anything, a Post Classified Ad will find it "the first thing in the morning." Just phone National 4200.

Platinum Sub-Deb in Cellophane

The taffy-haired Toby Wing, reputedly Jackie Coogan's increased heart-beat, has achieved an unusual effect in personal adornment by fashioning a flimsy sort of cape out of shredded cellophane, of all things! Miss Wing, one of the more pulchritudinous of the screen's soubrettes, makes up in decorative quality whatever she may lack in profundity as an actress—and she's not a bad little actress, at that.

Dry Attorney Fights to Save Liquor License

Battles Opened on Client's Property, Claim of Officials.

The District Alcoholic Beverage Control Board yesterday took under advisement revocation of the Class A liquor license of Arthur Seagren at 1336 Connecticut avenue northwest.

Under Class A licenses beverage may be sold in sealed containers for consumption off the premises. It was charged that taxicab drivers opened bottles and drank from them as they left the store.

George E. Sullivan, ardent dry and one of the leaders in the fight to bar licenses from Takoma Park, Mr. Seagren's attorney, protested that the licensee had told the drivers not to drink in front of his store.

He still is dry and against licensing of private persons to sell liquor, Mr. Sullivan said in a statement he issued "to avoid possible misunderstanding." He was giving his services to Mr. Seagren for nothing, he said.

"I want to say that I have at no time, and shall at no time, take remuneration from any source for my services in connection with any liquor matter. My services are not for sale to anyone in respect of this subject," Mr. Sullivan said.

"So long as the law licenses private individuals to conduct a liquor business in any part of the District, it is decidedly in the public interest that the most trustworthy and respectable licensees should be protected against cancellation of their licenses upon unfounded charges.

"I still believe the sale of intoxicating liquor should not be given over to private business, with its direct tendency to increase the demand and appetite. Supplying of any demand should be by the public authorities. I have faith that the law will be changed before long. But until it is the law should be respected, including the wholesome provision for exempting community sections which desire to be dry from any sale of liquor therein."

Revocation of the license of Abraham Lipschutz to sell 3.2 beer at 203 Fourth street also was taken under advisement. Lipschutz was charged with selling beer after 2 a. m., the closing hour fixed in District regulations.

Escort Arranged For May's Body

Will Leave Arlington for Annapolis Thursday.

The body of the late Ambassador Paul May of Belgium will be taken from the main vault at Arlington National Cemetery Thursday morning and escorted to Annapolis, where the body will be placed on board the Navy cruiser Pensacola for transportation to Antwerp, it was announced yesterday at the War Department.

The Marine Band, a battalion of Marines and Bluejackets, the Third Cavalry Band, mounted, and a squadron of Cavalry will take part in the ceremonies.

The procession will start at the Fort Myer gate at Arlington at 10:30 a. m. District of Columbia and Maryland State police will join the procession and will make up the escort to Annapolis.

Army Motorization Bids to Be Opened

6,020 Trucks, Trailers and Cars to Be Bought.

Bids for 6,020 trucks, cars and trailers soon will be opened at the War Department, it was stated yesterday.

Tomorrow the contractors' proposals on the first of the lot of contracts will be opened in the office of Maj. Gen. Louis Bash, quartermaster general. The last of the bids will be opened September 11.

The cars to be acquired will be used in the Army motorization program. Funds have been allotted by the Public Works Administration. Awards are expected to be made shortly after the bids are opened.

Minimum Wage Scales Sought In Relief Jobs

Street Will Submit Plan to Committee Seeking Work for Idle.

Minimum wage scales for various classes of work not now prescribed for in NRA codes or other Government labor regulations probably will be established by the committee in charge of preparing a broad job-finding campaign for District unemployed.

Elwood Street, director of public welfare, will submit such a recommendation to a meeting of the committee at 11 a. m. Thursday in his office in the District Building.

Many persons have offered to give employment to persons on relief rolls at wages too low to be acceptable to the relief and employment officials, Mr. Street said. This was particularly true in the case of domestics, he said. Several have proposed to give "a good home" to a needy person in return for their work.

"I believe that wages paid should at least be living wages," Mr. Street said. "Less than that simply will not achieve the purpose of making needy persons self-sustaining."

Details of the campaign have not been worked out. Various members of the executive committee have been at work drafting their own ideas of how the job should be gone about. These are to be submitted at the meeting Thursday when it is hoped that various good features of each can be incorporated in a general plan which will be submitted to Commissioner George E. Allen when he returns from a vacation.

One of the features will be a closer registration of those on the job-seeking lists of the employment service.

Various organizations and groups will be enlisted in the drive to find, as Commissioner Allen put it, 15,000 persons who would undertake to give a person a job for a year. The Citizens Associations, business and civic organizations and clubs, women's clubs, church groups, and others will be enlisted in the work.

Rites to Be Held For C. E. Tiffany

Warrenton, Va., Aug. 13 (Spl.).—Funeral services for Currell Elgin Tiffany, 58, who died suddenly Sunday, will be conducted at the Warrenton Baptist Church by the Rev. James T. Herndon at 3 p. m. tomorrow, with interment in the Warrenton Cemetery.

Mr. Tiffany was president of the Fauquier National Bank. He had been well until the day before his death.

Honorary pallbearers will be the directors of the Fauquier National Bank, J. H. C. Beverley, E. L. Childs, Aldrich Dudley, T. U. Dudley, A. G. Green, H. I. Hutton, J. W. McIntosh, Amos F. Payne, John Barton Payne, J. T. Pilcher, John C. Rawlings, J. Donald Richards, J. W. Slaughter, W. S. Strother and Joseph A. Ullman, and T. Turney Day, of the Peoples National Bank in Warrenton.

Girl, 19, Dies as Fire Sweeps Texas Town

Henderson, Tex., Aug 13 (AP).—Miss Sarah Pearl Phillips, 19, was burned to death and eight business houses were destroyed in a fire which virtually wiped out the town of Wright City today.

The charred body of Miss Phillips, a beauty shop operator, was found in the ruins of the building where she lived. Origin of the fire which swept through the oil town had not been determined.

In Again

Lucy Young, colored, went to jail for 30 days on intoxication charges yesterday.

To the courtroom spectator, she was just another prisoner. But to Judge Isaac R. Hitt she was an "old acquaintance."

"Back again?" the judge inquired.

"Yes, sir; but I'm not guilty this time."

"Well, Lucy, you've been in jail 62 times. You must like it. We'll make this the sixty-third time."

Private Weather Man Blames Drought on Superheated Sky

1,000-Foot Ceiling Holds Back 20-Foot Deluge, H. J. Brown Says.

By Robert T. Whitney.

Although the air above the great Midwestern drought area contains enough water for a deluge that would make the Biblical flood seem like a spring shower, little rain falls on the parched fields below because it is too hot to rain.

That, according to Herbert Janvrin Brown, is the outstanding reason for the drought. Over the dry area, he says, hovers water in tremendous quantities, but it is at a very high temperature. Nature has been unable to cool it sufficiently to cause precipitation.

Above the drought area, says Mr. Brown, who conducts a weather forecasting service in competition with the Weather Bureau, is a column of hot air, 4 to 5 miles high, which contains 2 per cent of water. In 1,000 feet of this air there is 20 feet of water.

Effects to Last for Years.

This water is not changed to rain, the forecaster declared, because of the extremely high temperatures which have prevailed in the Middle West this summer—because even at high altitudes it has not been sufficiently cool to condense the water in any large quantities.

Although now, Mr. Brown believes, the back of the drought is broken and next year will see more abundant rainfall in the section, it will be three or four years before its bad effect is gone. One reason for this, he says, is that the ground water table is lower than ever before.

The ground water table is the level of the water below the ground which feeds springs and wells—it is the rain water which does not run off on the surface but sinks into the ground. It will take three or four years of normal rains to restore this table to its normal height, he says.

There are some benefits even from such a dry spell, Mr. Brown pointed out. While the lack of rain has killed crops it has also killed enemies of crops, weeds and insects. These pests, he believes will be less abundant in the near future because of this.

Belt of Trees to Fail.

Like the Government experts, Mr. Brown sees a real threat that part of the Midwest will be an actual desert. He assigns the same reasons as they do, overgrazing and plowing-up of sod for wheat in submarginal areas, but does not believe in one cure they have placed faith in. That is the shelter belt of trees to be planted across the middle of the great plains from north to south. This project, which has already been started, will not work because the Government experts will not be able to make the trees grow, Brown says.

He pointed out that excepting cottonwoods and willows in river bottoms, there has never been anything approaching a forest on the great plains. The region is too dry, he says, to support forest vegetation, and there will be no shelter belt because the trees will die.

Desert Possible Destiny.

If the trees could be artificially supplied with water, it would be possible to make them grow, Mr. Brown said, adding that on the scale contemplated there would not be enough water available.

To fight the desert, this private weather man advocates getting the plains, or as much of the plains area as possible, back to sod, to the original grass which was there in the days of the buffalo. Unless this is done, he says, the central United States will have the same history as all deserts.

There isn't a desert in the world, Brown said, that was not made by man, that was not a once fertile area. The great deserts of central Asia were made by overgrazing. In the days of ancient Rome the northern Sahara was fertile wheat land, but too intense cultivation has resulted in making it a sea of sand.

Hospital Site Ruling Awaited

Commissioners Expect Speedy Decision by Secretary Ickes.

A speedy decision is expected of Public Works Administrator Harold L. Ickes in the District Tuberculosis Hospital site controversy, although the District Commissioners were unable to make an engagement yesterday to present their case.

The PWA board of review, it was learned, will meet probably tomorrow to recommend allocation of the remaining $29,000,000 in the PWA treasury for non-Federal projects.

As the $1,500,000 which the District has requested for the hospital site may come out of this fund, the Secretary is expected to make an early decision on whether he will allocate funds for construction of a hospital at Glenn Dale instead of at a higher elevation.

Following considerable investigation the Commissioners have decided to stand by their former finding that the Glenn Dale site, where the Children's Tuberculosis Hospital is located, is suitable for an adult hospital.

Previously, Secretary Ickes disapproved the Glenn Dale site in a conference with Commissioner Melvin C. Hazen, but told newspapermen that he still has "an open mind."

Elbert Cox Heads U. S. Park in New Jersey

Appointment of Elbert Cox as superintendent of the Morristown National Historic Park, New Jersey, has been announced by Secretary of the Interior Harold L. Ickes.

For the past year he has been detailed to headquarters here of the National Park Service, prior to which he was assistant park historian at Colonial National Monument, Virginia. Before entering Government service he taught history at Tazewell (Va.) high school.

Homecoming Observed By Waynesboro Church

Waynesboro, Va., Aug. 13 (Spl.).—The fifth annual homecoming observance of the Lyndhurst Methodist Church attracted several hundred former members and friends of the church yesterday.

J. H. Furr was program chairman and introduced the two principal speakers, the Rev. I. C. Flory, Stuarts Draft, and the Rev. M. L. Fearnow, Staunton. Music was furnished by the combined Waynesboro Baraca Class orchestras.

Thief Gets Purse and $5.

Julia Lawless, 1308 Sixteenth street northwest, was parking her car back of her home last night when a thief took a pocketbook, containing $5 from the seat of the car beside her and fled down Seventeenth street.

West Virginia Creates Public Roads Fund

Charleston, W. Va., Aug. 13 (Spl.).—The West Virginia State government now has a "public works State highway fund," R. E. Talbott, State treasurer, has announced.

The treasury has just received $1,000,000 from a recent sale of State road bonds and Mr. Talbott says a new fund has been created under the title given into which the money has been placed. The fund will be used with a PWA grant, Mr. Talbott states, for State highway construction, improvement and maintenance.

Payments Due In Bank Stock Assessments

Receivers for 5 Closed D. C. Institutions Report "Gratifying" Reply.

Stockholders of five local banks in receivership were called on yesterday to pay all, or a first 25 per cent installment of a 100 per cent assessment on their stock levied by the Treasury Department July 7, 1934. Receivers Cary A. Hardee and Norman R. Hamilton, for these banks, described the response as gratifying.

As checks in mail postmarked up to last midnight will be accepted as paid on time, it will be a day or two before the receivers can estimate the percentage of the assessment that has been paid. Numerous stockholders paid in advance of the first installment date, some their full assessment.

Interest on Late Payments.

Stockholders will be allowed to pay in three more installments of 25 per cent each on September 13, October 13 and November 13. These payments, however, will include interest at the legal rate for the District from the maturity of the assessment, which was yesterday. The five banks were declared insolvent when the receivers were appointed, November 1, 1933.

Receiver Hardee, for the closed Federal-American National Bank & Trust Co., is charged with collection of $2,000,000 from its stockholders and Receiver Hamilton, for the four other banks, of $1,340,000, apportioned as follows: District National Bank, $1,000,000; Potomac Savings Bank, $140,000; Northeast Savings Bank, $100,000, and Seventh Street Savings Bank, $100,000.

Many Stockholders Involved.

The assessment must be met by 642 stockholders of Federal-American National Bank & Trust Co., 325 stockholders of District National Bank, 68 stockholders of Potomac Savings Bank, 185 stockhodlers of Northeast Savings Bank, and 123 stockholders of Seventh Street Savings Bank. Sixty-seven stockholders of District National Bank have appealed to the District Supreme Court to set aside the assessment on their holdings.

These banks, with two others, turned their prime assets over in a plan creating Hamilton National Bank last year. No assessment has been levied on stockholders of the other two, Washington Savings and Woodridge-Langdon Savings & Commercial Banks. All seven banks failed to reopen after the National banking holiday of March, 1933.

Assessments have now been levied against 12 of the 19 closed banks of the city. Stockholders of two of the remaining seven can not be assessed under terms of their organization.

Fighter Dies of Anger.

St. Clairsville, Ohio (U.P.).—Clement H. Andrews, 34, and Claude Thompson, 39, fought at a Fourth of July dance. Thompson died, Andrews was held. Afterward, an autopsy revealed that Thompson died from acute dilation of the heart, brought on by anger, rather than from a fist blow, as first thought.

AMUSEMENTS

Loew's FOX — MET. 5001 — IT'S ALMOST COOL AT—
NOW W. C. FIELDS
BABY LE ROY
in "The OLD-FASHIONED WAY"
Stage: AL TRAHAN, INA RAY HUTTON and HER MELODEARS, Direction YASHA BUNCHUK
Also Fox Movietone News

WORLD PREMIERE!
ROBERT MONTGOMERY
"HIDEOUT" with MAUREEN O'SULLIVAN
Stage—SECOND ANNUAL EDITION ALL WASHINGTON REVUE "GOING NATIVE" Featuring ARTHUR GODFREY
CAST OF 50 LOCAL PERSONALITIES
Loew's FOX Friday

Loew's COLUMBIA
NOW SHIRLEY TEMPLE
"BABY TAKE A BOW" with JAMES DUNN
Selected Short Subjects

AMUSEMENTS
THE ROOF PLAYERS
Atop The Willard in
"The Drunkard"
Opening Tonight at 8:45 p. m.
Also Thursday and Saturday
Tickets $1.65, inc. tax, at Willard Ticket Bureau.
The Tavern Club Is Open Following Show.

SWIM DANCE RELAX
FREE ADMISSION
GLEN ECHO AMUSEMENT PARK
More Than 50 Amusements
Only 40 Min. via Street Car and less via Your Auto

Marshall Hall Park
Washington's Playground
On the Beautiful Potomac
50c Round Trip — Daily 10 a.m., 3 p.m., 5:30 p.m.
Moonlight Nightly, Free Dancing
60c (Round Trip) — Sun. and Holidays, 75c — Lv. 8:30 p.m. Back 11:45 p.m.
MT. VERNON—Lv. 10 A. M., 2 P. M. Sunday 3 P. M. Only
50c Round Trip
WILSON LINE
NA 2440 7TH STREET WHARVES

KEITH'S 15TH at G
Always Carefully Cooled
Engagement Extended thru
WEDNESDAY & THURSDAY
John Galsworthy's great novel
"ONE MORE RIVER"
Starring DIANA WYNYARD
STARTING FRIDAY
A love story that will live forever and ever
CHARLOTTE BRONTE'S beloved novel
"JANE EYRE"

Earle — COOL AS A POOL
Last 3 Days — GEORGE BRENT, BETTE DAVIS in Warner Bros. "HOUSEWIFE"
On Stage: PICKENS SISTERS and Other Acts
Coming Friday: MAN WITH 2 FACES — EDW. G. ROBINSON · MARY ASTOR · RICARDO CORTEZ · MAE CLARKE
on Stage: CALIFORNIA COLLEGIANS
25c TO 1 P. M.

Metropolitan — COOL AS A POOL
Last 3 Days — Pat O'BRIEN, Glenda FARRELL in Warner Bros. "PERSONALITY KID"
Also Select Shorts
Coming Friday: HERE COMES THE NAVY with JAMES CAGNEY, PAT O'BRIEN — A Warner Bros. Hit
PRICES MAT. 25c to 1 P. M. EVE. 40c Incl. tax

THIS COUPON AND 40c WILL Admit Two Adults to WALKATHON
Washington Auditorium
19th and N. Y. Ave.
Good until Midnight on Tuesday and Wednesday, August 14th and 15th.

AMUSEMENTS — AMUSEMENTS
AUGUST & SEPTEMBER—Loew MONTHS YOU'LL REMEMBER
Loew's PALACE
Friday.. we inaugurate our parade of HITS
Pals of "The Champ" Together Again!
Wallace BEERY
Jackie COOPER
In Robert Louis Stevenson's
TREASURE ISLAND
M-G-M's Mightiest Adventure Romance with
LIONEL BARRYMORE
LEWIS STONE · OTTO KRUGER
Last Three Days
WILL ROGERS
in "HANDY ANDY"

Miss Barkley To Be Bride This Month

Parents Announce Her Engagement to Mr. MacArthur.

Young Couple to Make Home Here After Wedding Trip.

It would seem that August is running June a close race for the title of Month of Brides. Each day brings forth some new engagement announcement or selection of bridal date. The most recent announcement is of much interest to Senatorial as well as Army, Navy and residential circles in Washington.

Yesterday Senator Alben W. Barkley of Kentucky and Mrs. Barkley announced the engagement and approaching marriage of their daughter, Miss Laura Barkley, to Mr. Douglas MacArthur 2d, son of Mrs. Arthur MacArthur, of Washington and of the late Capt. MacArthur, U. S. N.

During the past year the young couple have been seen together at many, many gay affairs and in the warmer weather they have been constant swimming companions at the Chevy Chase Country Club.

Bride-Elect Studied Law.

The bride-elect is a granddaughter of the late Mr. and Mrs. John Barkley, of Paducah, Ky., and of the late Mr. and Mrs. Charles Brower, also of Kentucky. She is a sister of Mrs. Max O. Truitt, who before her wedding several years ago was Miss Marian Barkley. Miss Barkley was graduated from Holton Arms School and later attended the Sophie Newcomb School in New Orleans. She attended George Washington University, after which she studied law at the National University. She is a member of the Kappa Alpha Theta Sorority and for over a year has been secretary for her father "up on the Hill."

Mr. MacArthur was graduated from Milton Academy in 1928 and received his Bachelor's degreee from Yale University in 1932. After that he attended the Foreign Service School, finishing with high honors, and now, while awaiting an appointment, Mr. MacArthur, who is a lieutenant in the 306th Cavalry Reserves, is on duty with the War Department as adjutant of the subdivision for the Civilian Conservation Corps.

Nephew of Gen. MacArthur.

He is a member of the Wolf's Head and Psi Upsilon Fraternity of Yale. The bridegroom-elect is a nephew of Gen. Douglass MacArthur, Chief of Staff of the United States Army, and grandson of Mrs. Arthur MacArthur, sr., who makes her home with her son at Fort Myer, Va., and of the late Lieut. Gen. MacArthur, for whom the Coast Artillery post in southern California was named.

The wedding, which will be an informal one in the Barkley home on Cleveland avenue, will take place at 5 o'clock on Tuesday, August 21. Miss Barkley will be unattended. Mr. MacArthur will have his brother, Mr. Bowman MacArthur, as best man. Following their wedding trip, the young couple will make their home in Washington.

Latest Engagement in Senatorial Circles

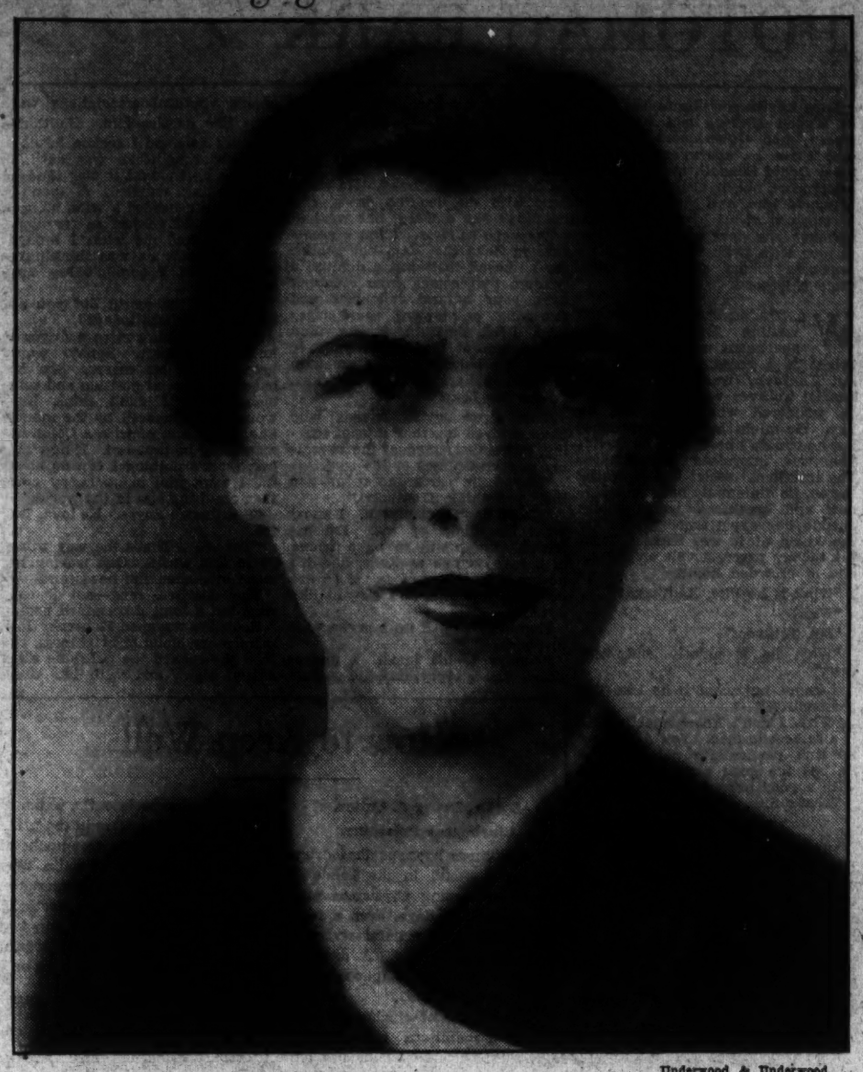

Underwood & Underwood.

MISS LAURA BARKLEY,

whose parents, Senator and Mrs. Alben Barkley, have announced her engagement to Mr. Douglas MacArthur 2d, son of Mrs. Arthur MacArthur. The wedding will take place Tuesday, August 21, in the home of the bride-elect's parents on Cleveland avenue.

Miss Platt to Make Debut on Dec. 24

Is Graduate From Holton Arms School.

Now that summer is on the wane, society is looking forward and making plans for the coming seasons. One of the first debutantes to select and announce the date for her coming out party is Miss Jane Esther Platt, attractive daughter of Mr. Landra B. Platt, whose debut, which promises to be one of the most brilliant affairs of the winter, will take place Christmast Eve at the Chevy Chase Country Club.

Miss Platt was graduated from Holton Arms School in Washington, in June, 1933. Later she left on a six months' cruise around the world, returning to Washington in time for the midwinter parties last year.

Commander Frank Slingluff, U. S. N., and Mrs. Slingluff, are guests at the Shoreham, where they expect to pass a week. Mrs. Slingluff will return to Jamestown, R. I., at the end of the week, and expects to come back to Washington the first of October. Commander Slingluff is stationed here.

Mrs. Helen Moran is at Saratoga, where she has been the guest for several days of Mr. and Mrs. A. Hallow, of New York.

Secretary of War Dern Returns to Washington

The Secretary of War, Mr. George H. Dern, returned to Washington yesterday morning after an absence of several weeks, during which time he visited Panama, the West Coast and Chicago.

Mrs. Dern, with Mrs. Henry A. Wallace, wife of the Secretary of Agriculture, and Miss Betsy Dern, returned to Washington August 6. They accompanied the Secretary on his trip through the canal and to the West Coast, where he went ashore to continue overland, and they returned by way of the canal on the same ship.

Mrs. Dunn Entertains Bacons at Newport

Representative and Mrs. Robert Low Bacon and their daughters, Miss Alexandra Bacon, Miss Virginia Bacon and Miss Martha Bacon, are the guests of Mrs. James Clement Dunn, wife of the chief of the protocol, in their summer home at Newport.

Mr. Dunn is in New York for a brief stay and today will meet the Prince and Princess Kaya, of Japan, when they land.

Selects Date for Debut

Hessler-Henderson, Inc.

MISS JANE ESTHER PLATT,

attractive daughter of Mr. Landra B. Platt, who will be among the debutantes of the coming season, has chosen December 24 as the date for her debut party, which will be given at the Chevy Chase Country Club.

OFFICIAL *and* RESIDENT

Society Notes

President Roosevelt was joined yesterday at the White House by his son and daughter-in-law, Mr. and Mrs. Elliott Roosevelt, who will spend several days in the Capital. Mrs. Anna Roosevelt Dall and Mr. John Roosevelt are also at the White House.

The Chief Justice and Mrs. Charles Evans Hughes are spending some time at the Log Chateau at the Seigniory Club, in Montreal, Quebec.

The Minister of the Netherlands, Jonkheer H. M. van Haersma de With, will sail from New York today on the S. S. Statendam for Holland, where he will spend some time at his estate, returning to Washington in the autumn.

M. Louis H. Micheli Returns to Capital.

The Charge d'Affaires of Switzerland, M. Louis H. Micheli, has returned to Washington after spending several days at Hot Springs, Va.

Senor Cyro de Freitas-Valle, Charge d'Affaires of the Brazilian Embassy, entertained at luncheon yesterday at the Wardman Park Hotel. Covers were laid for ten.

The Postmaster General, Mr. James A. Farley, has returned to Washington after spending the week-end at Saratoga attending the races with Mrs. Farley.

Mrs. Royal S. Copeland, wife of Senator Copeland, departed last evening for her lodge at Venice, Fla., after a brief stay at the Shoreham. She came from Suffern, N. Y. Senator Copeland is in Maine on a fishing trip.

Embassy Secretary Back in Washington.

The Secretary of the Italian Embassy, Signor Giuseppe Tommasi, has returned to Washington after spending the week-end at Hot Springs.

The new Special Assistant Attorney General, Dean Justin Miller, and Mrs. Miller, of Durham, N. C., have arrived in Washington and are now settled in their apartment in the Wardman Park Hotel, where they will make their home for the next year.

The former Secretary of War, Mr. Patrick J. Hurley, and Mrs. Hurley, who are guests of Mr. and Mrs. Alfred I. du Pont aboard their yacht, spent Sunday with the du Ponts in Newport, R. I.

Mr. and Mrs. W. Forbes Morgan were luncheon guests yesterday at the Mayflower, accompanied by Mr. William A. Julian, United States Treasurer.

Dr. and Mrs. C. P. Neill, of Washington, are spending the summer in their cabin at the Seigniory Club as are Dr. and Mrs. T. G. Foran, also of Washington.

Youngs Arrive Here From California.

Mr. and Mrs. L. B. Young have arrived in Washington from their home in San Francisco, Calif., accompanied by their daughter, Barbara, and are at the Carlton.

Doctor Francis A. Georger, of Warrenton, Va., is a guest at the Wardman Park Hotel during the sojourn in the Capital.

Mr. and Mrs. Joe S. Moss, of New York, have arrived at the Shoreham for a brief visit.

Mrs. L. Corrin Strong, who has been at the Chatham Hotel in New York, has returned to her home in Washington.

Tuttles Visiting In Capital.

Mr. and Mrs. Wylie F. L. Tuttle, of Bronxville, N. Y., accompanied by their son, Wylie, jr., are spending several days at the Shoreham while in Washington.

Mr. and Mrs. Robert S. Vaughan, of Louisville, Ky., who make frequent visits to Washington, are here for a protracted stay. They are at the Wardman Park Hotel.

Mr. Robert J. Randolph, of Washington, spent the week-end at Saratoga as the guest of Mr. and Mrs. George Nelson Ostrander, with whom he attended the races.

Mrs. Chandler Hale, of Washington, who is traveling in Europe, expects to return to this country about September 6 and will stop at the Madison Hotel in New York for several months.

Chicagoans Arrive For Visit Here.

Mrs. George W. Gray and daughter, of Chicago, are at the Carlton for several days, accompanied by Mrs. Paul E. Newman, of Bound Brook, N. J.

Mr. and Mrs. Jouett Shouse have gone to New York after spending a week at Bar Harbor and will be at the Chatham Hotel for a few days.

Edsalls Announce Birth of Son.

Lieut. and Mrs. Warner R. Edsall have announced the birth of a son, Robert Harriman Edsall, at Annapolis. Mrs. Edsall was formerly Miss Margaret Harriman.

Mrs. Harold V. Amberg and daughter, of Chicago, have joined Mr. Amberg at the Carlton, where they will remain for a few days.

Mr. and Mrs. C. W. Parr, of Larchmont, N. Y., are again at Washington for a short stay. They are at the Wardman Park Hotel.

21-Gun Salute Greets Nippon Royalty Today

Prince and Princess Will Be Welcomed by U. S. Officials.

The arrival of the Majestic in New York Harbor today will be a bit different than the usual arrivals, for as she passes Fort Jay, a salute of 21 guns will be fired in honor of their imperial highnesses, Prince and Princess Kaya, of Japan, who are aboard. They will be met by a revenue cutter bearing officials who will board the ship and greet the visiting royalty.

Among those who will convey messages of welcome from the President and from the Secretary of State will be Mr. James Clement Dunn, Chief of the Protocol Division and Special Assistant to Secretary Hull; Dr. Stanley K. Hornbeck, Chief of the Far Eastern Affairs; Mr. Eugene Dooman, also of the Far Eastern Affairs, and Lieut. John Weckerling, who will act as military aid to the prince during his stay. Other officials included in the welcoming party will be military and naval representatives from the Second Corps Area of the United States Army and from the Third Naval District.

On Thursday, when Prince Kaya goes to West Point, where he will review the corps of cadets, he will be honored at luncheon by Gen. W. D. Connor, superintendent of the Military Academy. Princess Kaya will not accompany her husband up the Hudson River, but will remain in New York, where, accompanied by Mr. Dooman, she will tour the city, especially visiting the large stores, and will join the prince later in the evening to come to the Capital.

Friday, in addition to the many other activities planned for them in Washington, their highnesses will be the luncheon guests of the Assistant Secretary of State, Mr. William Phillips, who returned to Washington from Lobster Lake to be Acting Secretary of State in the absence of Secretary Hull, who with Mrs. Hull, will leave tomorrow to spend ten days in the mountains of Virginia.

Mrs. Isham Keith To Attend Show

Will Bring Guests From Warrenton.

Mrs. Isham Keith, of Warrenton, Va., will come to the city today to attend the prémiere of "The Drunkard" by the Roof Players atop the Willard this evening at a quarter of 9 o'clock. The proceeds of the production will go toward the fund now being raised by the President's Cup Regatta Association for this season's regatta in September. Mrs. Keith will bring a party from Warrenton for the first night of the show, in which Mr. Isham Keith, jr., is playing an important part.

Mrs. Elizabeth K. Peeples, Miss Kathleen B. Stiles, Dr. G. C. McClelland, Dr. Sterling Bockoven, Mr. Thomas Meyer, Mr. Sidney Tickton, Mr. and Mrs. Frank Askbrook Mr. and Mrs. Russell Burchard, Mr. Curtis Hodges, Mr. C. Melvin Sharp, Mr. and Mrs. Ernest Smith and other well-known Washingtonians have made reservations for the opening night of "The Drunkard," when "free beer and pretzels" will accompany the play.

Mr. Hugo Inden, of the Arts Club, has painted the settings for the show, which are in the manner of the early 40s in America.

Mrs. David R. Coker Visiting Parents Here

The Secretary of Commerce and Mrs. Daniel C. Roper have with them in their home on Woodland drive, their daughter, Mrs. David R. Coker, of Hartsville, S. C., and her three little daughters, Martha, Mary and Carolyn.

Mrs. Coker, who has a number of friends in the Capital, will be the incentive of many gay parties during her stay in Washington.

Miss Nellie V. Ridgely Marries Mr. Manning

Marriage of Miss Nellie Virginia Ridgely, daughter of Mr. and Mrs. E. Gorman Ridgely, of Alexandria, to Mr. William Roland Manning, of Clarendon, Va., was announced yesterday by the bride's parents.

The ceremony was performed at St. Paul's Methodist Episcopal Church in this city Friday, by the Rev. W. W. McIntyre. Mr. Manning is the son of Mr. and Mrs. John Manning, of Clarendon.

The couple plan to make their home in Washington.

POTTHAST
Est. 40 Years 1892
One true Antiques of Tomorrow
DIRECT FROM THE MAKERS

SALE
EXHIBITION
FURNITURE
4939 Quebec St.
Wesley Heights—Spring Valley
Antique reproductions handmade by the Potthast shops in Baltimore.
Est 1892—42 years
Potthast Bros., Inc.
3301 45th st. nw. J. F. Bryant, Rep.
Factory and Main Showrooms, Baltimore, Md., 924 N. Charles St.

Clare E. McGinley To Wed Mr. Doyle

Ceremony Will Take Place on September 1.

Mr. and Mrs. John B. McGinley have announced the engagement of their daughter, Miss Clare E. McGinley, to Mr. Kenneth W. Doyle, son of Mr. and Mrs. Michael Doyle.

The bride-elect was graduated from Mount St. Joseph's College for Women at Chestnut Hill, Philadelphia. She has selected for the date of the wedding September 1. The ceremony will take place at 9 o'clock in St. Peter's Church. Her sister, Miss Marian McGinley, will be the maid of honor, and the bridesmaids will be Miss Irene O'Toole and Miss Genevieve O'Brien.

Mr. Doyle has chosen Mr. Roy Hoyle to serve as best man, and the ushers will be Mr. Leo McGinley, brother of the bride, and Mr. John Quinn.

Duke of Leeds Leaving Today

Accompanied by Duchess, Is Returning to New York.

The Duke and Duchess of Leeds, who were in Washington at the Mayflower for a brief stay are returning today to New York. They are accompanied by Mlle. Helene de Malklazouny, of Paris, sister of the Duchess, and by Count Robert de Buisseret, brother of the late Count Francois de Buisseret, who died soon after leaving his station at the Belgian Embassy in Washington.

The former Miss Caroline Story, of Washington, was the mother of the De Buisserets.

This is the first visit to this country of the Duke and Duchess of Leeds and while here they will make a trip to California, stopping en route at the Century of Progress, the Grand Canyon and other points of interest. They will return to New York about the middle of September and then sail for England. They were week-end guests of Mrs. W. H. Labrot, of New Orleans, at her home on Chesapeake Bay.

At the time Count Francois de Buisseret and his sister, Countess Beatrice de Buisseret, were in Washington, Count Robert de Buisseret was in Des Moines, Iowa, associated with the publishing company owned by Mrs. E. T. Meredith, widow of the former Secretary of Agriculture. It was at the time Count Robert de Buisseret was in the United States that he accompanied Prince Charles of Belgium, the Count of Flanders, on his American visit.

Miss M. M. Copple Weds Mr. Murrell

Motor Trip to West Is Planned by Couple.

Miss Muriel M. Copple and Mr. George D. Murrell were married at the National City Christian Church last Saturday evening by the Rev. J. R. Mills.

The bride, who was attended by her sister, Menifee Copple, wore an ensemble of brown lace. Her flowers were a shoulder corsage of tea roses.

Kenneth Murrell, brother of the bridegroom, was best man. Immediately following the ceremony, which was attended by many friends of the couple, a reception was held at the home of the bride.

Mr. and Mrs Murrell will leave shortly on an extended motor trip to Kansas and the Middle West, and upon their return will be at home in the Cathedral Mansions.

Mr. and Mrs. Earl K. Campbell have come from their home in St. Louis, and expect to pass a week at the Shoreham. They made the trip by automobile.

FOR YOUR HEALTH'S SAKE
SWIM 40¢
OPEN 8 A.M. to 11 P.M.
AMBASSADOR HOTEL POOL
25¢ CHILDREN ANYTIME
ADULTS TO 1 P.M.
"ENJOY A DAILY DIP."

COOL
Summer Dining
A delightful room—comfortable and intimate—with a refreshing temperature at all times. Tasty Summer dishes and drinks. These features are outstanding in our improved dining room.
Completely Air Cooled

The HAY-ADAMS HOUSE
LAFAYETTE PARK AT SIXTEENTH
NATHAN SINROD, MGR.
WASHINGTON, D.C.

Miss Tenney Is Betrothed To E. L. Carter

Date for Her Marriage to Washington Man Not Yet Selected.

Mrs. Sanborn G. Tenney, of New York and Williamstown, Mass., has announced the engagement of her younger daughter, Miss Elizabeth Griswold Tenney, to Mr. Edward Lawrence Carter, of Washington, son of the Rev. Dr. John Franklin Carter, of Williamstown, and the late Mrs. Carter.

Miss Tenney, a daughter of the late Judge Tenney, of Williamstown, is a granddaughter of the late Prof. and Mrs. Sanborn Tenney and of the late Mr. and Mrs. John Wool Griswold, of Troy, N. Y. She attended Miss Chapin's School in New York and was graduated from the Sea Pines School in Brewster, Mass., after which she studied for two years in Paris and Fontainbleau, France. Miss Tenney is a member of the Pittsfield (Mass.) Junior League.

Mr. Carter attended Kent School and Yale University. Through his mother, who was formerly Miss Alice Schermerhorn Henry, he is a grandson of the late Mr. and Mrs. Lewis B. Henry, of East Orange, N. J., and is related to the Schermerhorn family of New York.

The date for the wedding has not yet been selected.

INWEAVING
New Process of Repairing Tears in All Woven Materials
(Silks—Linens—Woolens)
SOUTHERN STELOS CO.
613 13th St. N.W. NAtl. 8442.

MRS. K's Toll House Tavern
(Colesville Pike) Silver Spring, Md.

Good Things to Eat
"Quaint Old Dining Rooms"
"Beautiful Gardens"
Phone Shepherd 3500

20th and R Sts. N.W.
"Speaks for Itself"
THE PARROT
COOL MID-TOWN PARADISE
The Parrot garden is the talk of Washington. Dine here leisurely and comfortably, enjoying the delicious home cooking for which The Parrot is famous.

Featuring
3 BEAUTIFUL STUDIO PORTRAITS for $12.50
OR 12 FOR $25
WONDERFUL STUDIES MADE BY OUR FINEST ARTISTS.
TELEPHONE NOW FOR YOUR APPOINTMENT. DISTRICT 4488.
UNDERWOOD & UNDERWOOD
1230 CONNECTICUT AVE.

Dinner on the Broadmoor Roof
Connecticut Ave. at Porter St
Dine in a cool retreat among the tree tops . . . For the spacious Broadmoor Roof is actually in a woodland setting—the tops of towering trees in Rock Creek Park, surrounding it. Broadmoor cuisine is temptingly different—each course providing a new treat that will tempt those who love variety in menu.
DINNER LESS THAN $1.00
Served from 6 to 9
Refreshments Served Until 1 A. M.
A SELECTION OF CHOICE WINES AND LIQUORS to enhance your enjoyment of an occasion to be remembered.
No Cover Charge at Any Time

Convenient! Sanitary!
Kleenex Disposable Cleansing Tissues
18c box 2 Boxes for 35c
—200 sheets in a box . . . Soft, yet sturdy . . . Assorted colors . . . The sanitary way to remove cosmetics . . . Used as handkerchiefs to prevent self-infection and spreading of colds.
Toilet Goods Kann's Street Floor

Announcing
A Novel, New After-Theatre Meeting-Place
The TAVERN CLUB
Opens Tonight, August 14, Willard Hotel
"The Tavern" opens in conjunction with the presentation of P. T. Barnum's old-time melodrama, "The Drunkard," on Willard Roof, Tonight, August 14, Thursday, August 16, Saturday, August 18.
DANCING TO "SI" SLAUGHTER'S CIVIL WAR SERENADERS
You'll enjoy all the color and glamour of the old-time tavern in the new Tavern Club—a gay, companionable place to sip repeal beverages in an atmosphere mindful of ante bellum days.
Tavern open from 10:30 P. M., on nights of "The Drunkard" performance—NO COVER CHARGE TO THOSE AT ENDING PERFORMANCE—all others $1.00 COVER CHARGE—No minimum charge.
The WILLARD HOTEL

A Dark Future For Stockings, Fall Prediction

Suntanned Legs Will Be Encased in Browns and Near-Black.

By Ruth Anne Davis.

THERE is a dark future for hose, predict stylists who are already busy scanning the fall fashion horizon. Soft shades of tan and gray are being supplanted by definitely black and brown tones and silvery evening colors are giving way to a pure flesh shade.

Those who say the style pendulum swings for no known reason err in this instance. Definite colors are forcing the indefinite out of the style picture for a good reason. During this summer more women than ever before went stockingless, more legs were browned by the sun. During September and October this brown will hardly have faded out, and showing through light hose it might mar the pure shade of the hose. So, manufacturers are promoting browns and blacks through which a suntan can make little color change.

One downtown store has just put out its fall hosiery color chart, and is already displaying the hosiery. The chief colors are "trotteur," "cedar," "cloister brown," "fawn taupe," "solera," "smoke mist" and "marrona."

"Cloister brown" is such a deep brown it may also be worn with black. "Smoke mist" is just this side of a gray. Hose in this color goes with anything, and is exceptionally pretty with green and dark blue.

So far the dead blacks are not as numerous as rumor says they will be.

This hosiery is the result of a new manufacturing process which weaves several strands of silk at one time, thereby making the finished product ringless. Hitherto, most dark hose has been marred by the rings resulting from heavy threads being woven in one place. Here is a delightful opportunity to pick up new fall hose, sheer, ringless chiffon, for 85 cents or $1.000.

Individual Cocktail Trays.

Hostesses who have used them will vouch for it, the individual chromium cocktail and hors d'oevre trays are the nth degree in convenience! They're only four or five inches long, and about half as wide, just the size for a cocktail and one or two dainty sandwiches.

After they're used, they may be washed and dried without being polished, for the chrome will continue to look shiny and new even under stress of alcohol.

These come in very reasonable prices.

Dice in Disguise.

Will wonders never cease—to say nothing of surprises! On the counter of a Connecticut avenue shop was an oblong leather case looking like nothing in particular. An idle guess might have put it down as a pocket knife case. It felt unusually light and yet there was obviously something in it, something that rattled suspiciously. When it was opened the contents spread themselves over the glass showcase—five bone dice.

Here is a suggestion for an unusual bon voyage gift to a man who already has everything.

China Reamers.

Some china has been interestingly molded and artistically colored to make its mark in a local gift shop in the shape of reamers.

The top portion is much like any other orange or lemon reamer as far as shape goes. But this fits over an odd, little low pitcher. As one turns the half of lemon or orange over the reamer, the juice drips through into the pitcher below—and there you are!

The china is white, almost obscured by the colorful flower pattern. Reamers, 50 cents.

Black and White Dahlias.

No matter what colors soar into sudden popularity at the beginning of a season, black and white (which aren't colors!) always hold their own.

Women who are shopping with an eye toward cooler days are finding the fabric flowers in an F street store general favorites.

There are sprays in solid white, or black and white, made from a coarse fabric with a velvet finish. They look like dahlias might look if dahlias were fabric and black or white.

Pastel Orange Sticks.

There are others at 50 cents a spray, made from fine velvet strips giving the appearance of tasseling. In the centers are firm little white buds. Mere words can hardly do them justice.

Later on such flowers will be more expensive. As they don't wither, buy them now and keep them for cooler days and darker frocks.

Bargain in Razors.

There was a time when these razors sold for much more—that was only a short time ago. Now they are only 25 cents—equipped with a blade.

They're not cheap, worthless razors. The company that manufactures them has been in the razor business for a long time and has built up an enviable reputation on that score.

These are chromium plated to insure them against rust.

Call Ruth Anne Davis, of The Washington Post, National 4200 Extention 105, for further information. Or write, inclosing stamped, addressed envelope.

Women Found Adaptable To Monotonous Work

Man's favorite contention that women are "good for detail" seems to be borne out in the findings of Dr. Sybil Horner, home office medical inspector of factories in London.

Dr. Horner, in her annual report, says she has found that women can adapt themselves to monotonous work with far greater ease than men. She said she had found that women alone of the industrial groups could perform monotonous work without losing their interest in it.

Fall Footwear Cut Very High; Just in Front

Oxfords Go Up and Up—to the Point Where Eight Eyelets Needed.

By Amos Parrish.

NEW YORK, Aug. 13.—When you say "new shoes" this fall there's more to the word "new" than just the usual meaning of unworn, fresh and shining shoes. Because there are new and different things about shoes—new cuts, new materials, new colors.

The new cut is the high cut and both oxfords and pumps have it.

The high-cut oxford is made high in front, but cut down on the sides so it does not scrape the ankle bones.

It may be so high that it requires seven or eight pairs of eyelets to lace it up. (We've had a seven-eyelet oxford sketched.)

For early fall wear these higher oxfords often have cut-outs so they are not so warm.

The high-cut pump looks almost as high as an oxford, and this you can see in the second sketch. It has goring put in in the front to make it easy to get into and sometimes, like the oxford, it has cut-outs.

Perhaps you prefer your newness in material. Then look at the new shoes made of fabric with leather only on the tip and back where the wear comes.

Wool gabardine and ribbed wools are used, but they do not have napped surfaces so that they do not make the foot look bulky.

One of these combination fabric-and-leather shoes is shown in the third sketch.

The very low heels which arrived with summer are still appearing on some fall shoes.

And there's news about color, too.

Black is still the most-in-fashion color. But you'll see many more brown shoes worn this fall than were worn last fall, both for dressy daytime and sports wear.

You'll see a few green shoes, because green costumes are more fashionable than they have been. And bronze, which women liked so well a few years ago, is showing up in afternoon shoes to wear with brown, green and wine costumes.

Shoes of the types described are available in Washington in all the better shoe shops and department stores.

(Copyright, 1934.)

Something New in Shoes

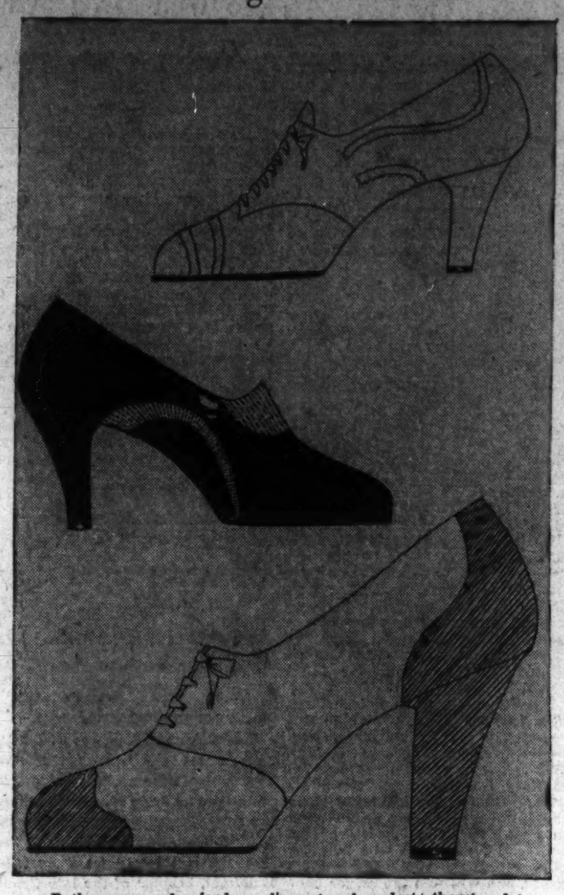

Both pumps and oxfords go discreet and modest—there's a lot more shoe in the new fashions bringing in the higher sides.

Household Hints About Salt Contributed by Local Woman

By Susan Mills.

FROM Miss Kay Smith, 1223 Vermont avenue, we receive today's household hints. Because they are related, they are used to make up the entire column.

Housewives who have found ways to make their daily work easier can help each other out through this column. It will run every Tuesday and Sunday on the Household Page.

Address all contributions to Susan Mills, The Washington Post. May we hear from all of you?

Varied Uses of Salt.

A handful of salt added to the water in which lacy material or lace curtains are soaked will loosen the dirt.

When making peanut brittle, add a pinch of salt. It will aid digestion as well as add flavor.

Sprinkle salt in the coffee pot or percolator and rub well all around the inside with a damp cloth. Rinse with boiling water. It will keep the coffee pot or percolator sweet.

To remove stains from a vase or bottle, put in it 2 tablespoons salt and 4 tablespoons vinegar and shake well. Let stand for several hours, empty and rinse out in hot soap suds.

A handful of salt in the water when washing spinach will cause any sand or grit to sink to the bottom.

When fruit juices run out in an oven or on top of the stove, if salt is thrown on it at once, there will be no odor. It is easily cleaned when burned to a crisp.

To prevent starch sticking to an iron, put a small lump of butter and a large shake of salt into the starch after it is cooked.

Salt sprinkled over carpets before sweeping preserves the colors and keeps away moths.

Peaches and Plums Improve Cornstarch Pudding No End

By Ann Barrett.

FRUITS of the season, especially peaches and plums, have a never-failing way of bringing common desserts right up into the spotlight. Take cornstarch pudding, for example.

Make this just right (meaning with enough egg and enough cooking so the texture is light, and the pudding doesn't taste starchy). Then chill it in individual molds. Surround it with stewed, fresh fruit. And there you'll have a dessert elegant enough for the finest table of the land.

Such a dessert should not be made very large. The recipe I'm going to give you will make eight puddings in medium-sized (about 6-ounce) custard cups or small teacups. In case you'd like to knock off two days' desserts in one quick swoop, you can halve the pudding mixture before turning it into molds and beat 1½ squares (ounces) unsweetened chocolate (first melted over hot water) into one-half the pudding. Then add another tablespoon or so of sugar, as chocolate takes away sweetness.

If you want only four smallish puddings, or three large ones, just halve this recipe.

Basic Recipe.

First heat 3 cups milk in top of double boiler. Next, stir into this 6 tablespoons cornstarch (first mixed smooth in 1 cup cold milk.) Then remove the spoon, cover the mixture and let it cook at least 15 minutes. Cooking it longer will do no harm, the idea being that the starch will not taste starchy if cooked long enough.

Next, beat up one-third cup sugar, 2 egg-yolks and one-fourth teaspoon salt. Stir this into the cornstarch mixture, and cook about 2 minutes more. Then remove from fire, and fold in 2 egg-whites (beaten stiff) with 1 teaspoon vanilla. Now is the time to halve the pudding and beat in the melted chocolate, if you wish. Turn the pudding into individual molds, first rinsed out of cold water. Chill thoroughly.

Stewed Peach Sauce.

Cook one-half cup sugar and one-half cup water in a small sauce pan about 3 minutes, to make a light sirup. Then add the pits of 3 peaches. Add the peaches themselves (about 3 of them, peeled and sliced) a few at a time, and cook just till tender, then drain them out of the sirup. When all peaches are cooked, let the sirup cook a little longer with the pits. Then throw away the pits, add a drop of bitter almond extract to the sirup, and pour this over the peaches. Chill very cold.

Stewed Plums.

If you use large red or purple plums, which are the most elegant, cook these in syrup the same way except do not peel them. Just halve or quarter them, and do not use the pits. If the plums are large, 2 or 3 pieces will be enough for each serving. If the plums are not large and fine, just cook them up with sugar and water the usual way, and put them through a coarse sieve to make a puree.

Fruit Lends Distinction

These luscious looking affairs show what fruit can do to what is usually thought of as a commonplace dessert, cornstarch pudding.

Child Chats

By Alice Fox Pitts.

"WHEN we go on our vacation," writes a mother who reads this column, we like to eat in hotel dining rooms, but meals for five are expensive. And, besides, the children do not feel at home in such formal surroundings.

"We have solved the problem, however. My husband and I go to the dining room and send the children to the coffee shop, or leave then at a clean but inexpensive lunch room nearby. This is much less expensive, and the youngsters like it better, too. We have a more peaceful meal, and they get a lot of fun out of their independence. Besides, I feel that they are gaining something when they learn to order their meals and count their change without adult assistance."

Thursday The Girl Collector.

Practical suggestions for this column will be appreciated by other mothers. Names of correspondents will not be used if they so indicate. Address Alice Fox Pitts in care of The Washington Post.

Artists Make Us Happy, Says Dean

Modern society needs artists to "make it happy," believes Dean E. Raymond Bossange of the New York University College of Fine Arts. In his annual report to Chancellor Harry Woodburn Chase, Dean Bossange maintains the artist has been neglected while the practical man has been made too important.

Admitting the practical man has added to the comfort, health and leisure of the community, Dean Bossange insists "he has not made us happy."

"We need the artist," says the dean, "to combat monotony of mass production. We need the architect to combat the unnecessary and unwise concentration that has occurred in our cities. Human beings turn to the arts for inspiration, solace and pleasure. Hence we need colleges of fine arts to produce men and women of creative imagination, for the fine arts will survive no matter what happens to our economic or political structure."

Cream Rum Sauce.

Rum and rum flavoring, which have long been traditional first-aids to many kinds of pudding, give a nice zest to sauce for cornstarch puddings. First beat up 1 egg-white. Then beat in 2 tablespoons confectioner's sugar. Next fold in ½ cup cream, first whipped, and add rum to taste, maybe about 2 tablespoons. Serve cold.

Chocolate and Macaroons.

Chocolate cornstarch pudding and almond macaroons make a famous combination. Mold the pudding in a flat shape about the size of a large almond macaroon. When ready to serve, turn it out on the macaroon and top with sweetened whipped cream. Or, top the pudding generously with whipped cream—sweetened and flavored—and then sprinkle lavishly with finely crumbled almond macaroons.

POTOMAC PARK

By CAROLYN COX

Love affairs complicate the lives of Wanda Mallory and Kentucky Queen, two Government workers who share an apartment. Wanda loves David Randall, who seems to reciprocate, but he does not ask her to marry him, and there is an air of mystery about him. Kentucky, although she does not admit it, is in love with Zeke Tolliver, a Congressman whom she has known since childhood.

WANDA stood by the window waiting for David. The apartment was as clean and bright as a general's dress sword, but Kentucky was still polishing. Ezekiel Tolliver was coming. Wanda wondered what he would be like. He might be a Congressman, but he couldn't be as nice as David. She was impressed nevertheless. The traditional social life of Washington, its diplomatic balls and dinners and breakfasts were wholly outside her experience. The little she knew of it was learned from the society pages, novels and memoirs of crowded hours.

"What is he like, Kentucky?"

"Who?"

"Mr. Tolliver."

"Why, he is elderly and very nice."

'I know, but what is he like—his personality?"

"Why, I don't know exactly. He is a self-made man. You might say he isn't particularly polished, but he has the good manners that go with a good heart."

"That's nice. Brilliant?"

Her One Love.

"His mind is not as keen as Royce's. Not especially subtle or original, but he is intelligent and has lots of common sense."

"You like him a lot?" Wanda asked softly.

Color swept over Kentucky's face. "I reckon I do. There's never been anybody but Zeke to me, but he never guessed it. Never even—kissed me in his life."

"Where did you meet him?"

"At school."

"Oh! Classmates at college?" She had forgotten that Kentucky claimed to have grown up with him. Chronologically speaking, that was an exaggeration.

"No. He is five years older than I. He was working his way through law college, and he taught the district school. Little white schoolhouse in Kentucky. It's always a little red schoolhouse in novels, but I never ran across but one or two red ones in my life. I was bookish, and that pleases a teacher. He was proud of me as a pupil, and has taken lots of interest in my development ever since—my success, he calls it, but I haven't much to show for my hard work. Just a CAF-5 in the Government service, that's all."

His Best Friend.

Kentucky polished a red jug. Wanda breathed carefully, afraid to jar the mood of confidence.

"Zeke deserves a lot of credit for what he has made of himself. He skimped and worked and studied and got where he is today."

"You encouraged him, of course."

"We encouraged one another. I suppose I'm his best friend—he says so anyhow, but that's all—just a friend. I understand him—knowing his background. It was rather drab back where we lived. We both wanted pretty things in our homes—this apartment isn't furnished the way I'd have it for Zeke if I had the money to spend for the things I want—thick rugs and old mahogany and a grand piano and brocaded satin draperies—but it is pretty, and full of color. Zeke likes color—and my view."

She came to stand by Wanda while they looked at the view which a millionaire might envy.

Thrilling Moment.

"I'll never forget the first time Zeke came to the apatment and we stood here looking down at the memorial," Kentucky said dreamily. "Lincoln is his hero, and the accident of his being born in Kentucky is Zeke's idea of fate which links greatness to the common man. Illinois doesn't count. Zeke holds that he belongs to Kentucky. He stood here with me, looking down, and he didn't say a word, but we had never been so close. I felt a greatness in Zeke that day—not genius, for he hasn't that—but a dignity, a wisdom that comes from climbing over your natural indolence and marching on toward some clear goal. I felt something in him. You may laugh at that when you see him. He belongs to the common men and always will, but he's fine. I'd die for Zeke."

They drew apart, friends who have enjoyed together a brief soaring, but embarrassed at the revealing of secret places of the soul.

"Maybe he cares more for you than you think, Kentucky."

"No. I don't fool myself. I know what he thinks of me. I'm his friend. I'm proud to be a friend of a man as fine as Zeke, and it's no use to hope for more. If I were beautiful and slim and elegant like Zephyr——"

Kentucky picked up a green vase to polish.

"Zephyr is his ideal. I understand. She is everything the woman of his youthful associations were not. She dazzles him. He thinks he loves her, and I reckon he does. The last time Zeke was here he told me he thought it was time he was getting married. A man in political life needed a wife, he said. A man could go just so far alone. And he asked me what I thought of it. I knew he was thinking of Zephyr, and I couldn't say anything."

"Why in the world did you ask her to come here today?"

"Oh, I wouldn't raise a finger to keep them apart. Zephyr would help him in his career. She has charm and social position and some money, but I don't think Zeke would be influenced by the money. She is the sort of wife a Congressman could be proud of. If he wants her, there's nothing I can do about it. I want him to be happy more than anything else in the world."

"But there's Royce. He loves her, too."

"Yes . . . That's the way things go in this world. One woman has more love than she needs and——"

The doorbell rang—not a code ring, but a long, determined peal.

Radiance wrapped Kentucky in a momentary cloud of brightness, and then she tucked the polishing cloth out of sight, and with her usual serene composure, opened the door to Ezekiel Tolliver.

Kentucky's description of him had been understated. She had forgotten to mention his winning smile.

"Kentucky told me all about you," he said, taking Wanda's hand, and she liked him instantly.

He saw the picture at once, and reached it in three great strides.

"Kentucky! Where did you get this?"

"Wanda made it. Do you like it?"

He looked at Wanda with new interest and increased friendliness.

"Why, it's swell! As natural as life. And the memorial, too. Well, well, well! Gosh, Kaintucky! I didn't realize you were as handsome as all that."

Alone With Zeke.

She blushed. "I'm not. That's the art of it."

"It looks exactly like you. Lord, it's pretty."

Kentucky was covered with confusion. "She said I might give it to you if you liked it, Zeke."

"Me? Give it to me? Oh, I wouldn't think of taking it away from you."

But he held it covetously.

"We thought it might be acceptable as a New Year's gift," Wanda said, slyly, afraid that his magnanimity might lead him to refuse it.

"Well, dog bite my cat! I hate to rob you, but I sure would appreciate it."

"Wanda thought it an appropriate moment to slip out.

"If you'll excuse me now—I have to meet a friend downstairs."

She felt the righteous zeal of a missionary as she left Kentucky for a precious hour alone with Zeke.

(Copyright, 1934, by The Washington Post.)

(To Be Continued Tomorrow.)

How to Keep Well

By Dr. Irving S. Cutter.

Cinchophen Poisoning.

It sometimes happens that drugs which are useful in the hands of careful, discerning physicians may cause serious damage, even a fatal issue, when indiscriminately employed by the public. A drug of this sort is cinchophen (phenylquinoline carboxylic acid).

The wide use of cinchophen and similar preparations by sufferers from arthritis and neuritis has led to a number of cases of poisoning, accompanied by liver degeneration. A number of deaths have been reported. Many widely heralded remedies for rheumatism now on the market contain cinchophen or allied substances.

Manfred W. Comfort, in a recent article, reviews a study of 117 cases of cinchophen poisoning. In this series there were 61 deaths. He points out that, unfortunately, physicians are not always able to distinguish patients who may use cinchophen safely and with good effect from those in whom toxic symptoms will appear. It is, however, true that only a small per cent of patients who use cinchophen are poisoned. It has been noted that patients who have already suffered some liver damage as a result of alcoholism, gall bladder disease, inflammation or cirrhosis of the liver, or individuals who are markedly undernourished, are paticularly susceptible. Certain other persons may have a peculiar idiosyncrasy to the drug.

When cinchophen is used, early symptoms of poisoning may include weakness, gastrointestinal irritation, nausea, vomiting and diarrhea. Sometimes stomach disturbances in which the patient will complain of heartburn and belching are early symptoms. Itching of the skin and the appearance of a rash attended by itching are danger signals.

Definite liver damage may occur without accompanying jaundice. In severe poisoning, jaundice, nausea and stupor are positive signs. If the changes in the liver are severe, cirrhosis or hardening of the liver ensues.

Promptly upon the appearance of any sign of cinchophen poisoning the drug should be stopped and large quantities of sugars, glucose, &c., should be given. Sometimes in very severe cases it is necessary to introduce glucose into the patient's veins. If sugar appears in the urine because of the excessive amount of glucose administered, insulin may be used to increase sugar tolerance. If the case progresses satisfactorily the jaundice disappears within two or three weeks and recovery is fairly complete within two months or a little longer.

The author of the article in question points out the danger of using cinchophen or any allied drug except under the watchful eye of a careful physician. Although valuable, the drug is potentially dangerous. Many careful clinicians will resort to the use of cinchophen only when other remedies have failed and when a careful examination of the patient reveals no sign of previous liver damage.

Vaccination.

A. B. C. writes: I applied for a job and the firm insists that its employes be vaccinated. What should I do?

Reply.

The firm evidently desires that all its employes be immune to smallpox. This can be secured by smallpox vaccine or by having an attack of the disease. Smallpox would be practically eliminated from the world if everyone were vaccinated. The disease is spread by individuals who are not immune. As a good citizen you ought not to object to a practical health measure. If you are immune to smallpox you will not have the disease; hence you can not spread it to others.

(Copyright, 1934, by the Chicago Tribune.)

New Prayer Book Radical Departure

Deals With Slums, Lynch and Unemployed.

A radical departure from orthodox prayer books is offered in the new book of social prayers published by the general board of the Young Men's Christian Association.

The new prayer book contains petitions dealing with present-day social and economic problems. Some of its prayer titles are: "For Slum Clearance," "A Litany for the Unemployed," "Penitential Prayer for the Sin of Lynching," "For a Christian Social Order."

The book is called "Prayers for Self and Society." Its author is the Rev. James Myers, industrial secretary of the Federal Council of Churches in America.

One petition reads, "From spending billions for battleships, while the unemployed live upon a crust, good Lord deliver us." Another is, "Help the workers of all lands to stand shoulder to shoulder for justice and peace among the nations." Still another: "Grant us the blessing of orderly processes in social change."

Fashion's Next Pet—

A Winter Coat

with detachable crepe collar and muff trimmed with

Regal Silver Fox

$118

—Silver fox makes a magic circle about a coat which does wonders for the wearer, and the detachable cape with accompanying muff makes it doubly alluring. The fabric is Forstmann's new diagonal suede.

Second Floor Kann's Phone Di. 7200

"The Avenue"—7th, 8th and G Sts.

The Hecht Co.

F Street at 7th

the TROTTEUR SUIT with Canadian WOLF Collar

$29.75

Destined for loads of wear this fall . . . predicted as the most important suit fashion . . . the trotteur of hairy tweeds is our "first choice" for you! Sizes 14 to 20.

Third Floor—Air-Cooled Coat Dept.

"Showing Off" at Urging of Mothers Injurious to Children, Says Specialist

Achievements of Bright Youngsters Shouldn't Be Eulogized.

By Elizabeth Perrow.

MOST parents would be both horrified and resentful if informed that they had wrecked the lives of their children.

Yet that is just what many fathers and mothers do when they boast of their children's accomplishments and force them to "show off" for their friends, says Dr. Elise Martens, specialist in the education of exceptional children, United States Office of Education.

Dr. Martens has had wide experience dealing with exceptional children as she specialized in that field during her undergraduate days at the University of California, and later at Leland Stanford University, where she received her Ph. D. degree. She first became interested in this phase of education because she felt "it offered problems that should be solved."

Soft-Pedal Accomplishments.

"The less said about the accomplishments of the brilliant child the better," says Dr. Martens. "Parents should take into consideration that often the child who seems a genius at the age of 3, is merely precocious. Only time can tell whether he is really a genius or not. But the wise mother never boasts of her child's achievements in his presence or forces him to "show off" for her friends.

"She provides a wholesome environment for her child, fills his leisure time with constructive outlets for self-expression. She sees to it that he develops socially, mentally and physically."

The parents of the gifted child should consult with his teachers, and a course of study should be made out that will keep the child busy and happy, and that will be broadening, Dr. Martens says, and adds:

"Above all, the brilliant child should be impressed with his opportunities for service."

Farmers Also Serve.

Dr. Martens also has some age counsel for the mother whose child "just can't learn out of books," but who has a distinct talent for all kinds of mechanical work and loves working with his hands.

"It is a great mistake for parents to try to force these children to be scholars," she said. "The child's life should be planned so he can use the abilities he has. Parents must face the fact that individual differences are as great mentally as they are physically. The child who is a talented farmer or mechanic has just as important work to do as the artist or professional man. The world needs good farmers and carpenters; people who work with hands are essential to progress."

Parents often make the mistake of becoming resentful when informed that their child is different mentally from the average child, according to Dr. Martens.

Should Be No Competition.

"That is a great mistake," she says. "The world would be a much happier place if parents would not insist on their child's competing with other children. There should be no competition in childhood. Each child should do what he can the best he can."

Schools, Dr. Martens says, should be adjusted to suit the individual needs of the child both mentally and physically. And parents and teachers should work together to make every child realize the best that is in him.

There is a creed every father and mother would do well to adopt, she says. It is this:

"My child should do as well as he can do. He should have a happy, rich experience doing what interests him most, developing his individual talents, growing into the best kind of citizen."

Underwood & Underwood.

Parents should discourage competition between children, but they should encourage them to develop their individual talents, says Dr. Elsie Martens, specialist in the education of exceptional children.

What Today Means

"Leo."

If August 14 is your birthday, the best hours for you on this date are from 10:15 a. m. until noon, from 1:15 to 3:15 p. m. and from 6:15 to 8:15 p. m. The danger periods are from 7:15 to 9:15 a. m., from 4:15 to 6:15 p. m. and from 8:15 to 10:15 p. m.

This August 14 might prove a good one for the formulation of new ideas and putting them into practical use. Unfounded timidity may make some business men unduly cautious and inclined to be cantankerous. Good-natured ridicule might help restore their rationality and optimism. It may be a good idea on this date to remember facial expressions sometimes convey more meaning to the eyes than words can to the ears. The right expression on your face may prove helpful in both your business and social contacts.

If a woman and August 14 is your birthday, you have an unusual amount of determination, and the courage to carry out your convictions. Your unwillingness at times to be swayed by other people's opinions may make some think you are hard-headed, but it is this trait that may enable you to succeed where a weaker character would fail.

The child born on August 14, as it grows up, will prove to be a self-reliant youngster, full of original ideas and capable of expressing itself clearly and to the point. Inclined to be high tempered, it must be taught to control it. It may not be overstudious, but a retentive brain will offset that slight defect.

If a man and August 14 is your natal day, in any line of work you will probably prove to be a live wire, and have enough dynamic energy to accomplish effectively whatever you undertake. The younger you marry, the more happiness you should have.

(Copyright 1934, the Bell Syndicate, Inc.)

Superstition Goes Overboard; Black Cat Becomes Popular

Washington Animal Rescue League Harbored Dark Feline Expecting No One to Adopt It, but It Was the Most Popular Animal There.

THE devoutly superstitious have long been defending their beliefs against the attacks of skeptics, but they have fought a losing battle. The skeptics have used their deadliest weapon—laughter, and now even such bad luck bringers as Friday the thirteenth, opening umbrellas in the house, and singing before breakfast no longer inspire terror.

The latest superstition to perish from the laughter of the debunkers that a black cat crossing one's path means bad luck.

While there are many who mourn the passing of this belief, the black cat that recently occupied a cage at the Washington Animal Rescue League is very grateful for the change in sentiment.

For death was inevitable for the cat unless some one wanted to adopt it.

"And who," the rescue officials wanted to know, "would adopt a black cat? Everybody thinks they are bad luck."

The Most Popular Cat.

Which just shows how ignorant the rescue officials were of the good work done by the antisuperstition league. For the black cat had scarcely started crossing the path of its cage, arching its back and glaring at all comers, before visitors began asking for it.

"It's about the most popular cat we've had here," an official observed in a surprised tone. The same official was shocked almost speechless when a colored woman came in and said:

"Mister, what about that black cat out there? Could I adopt him?" The official replied that the cat was spoken for, and added:

"Aren't you afraid that cat will bring you bad luck?"

"No, sir," she answered, "I don't care how many times he crosses my path, 'cause he is really a beauty. Will you let me know next time you get a cat like that?" And she started out.

Angel Canine.

In the doorway she almost bumped into another colored woman who carried a brown paper bag. The bag wriggled. When she opened it a little, very thin, hollow-eyed dog appeared.

"Mister, I brought him over," she said. "I thought you might give him some treatments that will make him well."

The official looked the dog over, expertly, critically.

"I'm afraid it's too late," he said. "The dog can't be cured. Just leave him with me. He'll be a little angel soon."

"Now she had a good reason for leaving her dog," said the official when the colored woman had gone. "But you should hear the crazy reasons some people give for getting rid of their dogs. One day we had two women in here leaving dogs at the same time. One was leaving hers because it wouldn't bark. The other wanted to leave hers because it barked too much. The truth was they were just tired of them. People ought not to have pets if they aren't willing to take care of them."

Beauty Mask Lends Glow At 11th Hour

Egyptian Wife With Roving Eye Started the Treatment.

By Frances Manrum.

BEAUTY masks are accepted as the surest means to eleventh hour loveliness.

The woman who returns home late in the afternoon, tired out, can not look forward enthusiastically to an impending engagement. Her mirror tells her the strain of the day shows in the lines of her face. It is then she turns to the mask to smooth out the lines and bring a glow to her cheeks.

There was a time many hundreds of years ago when masks were unheard of. It was only by chance they were discovered by an Egyptian woman long before the reign of Cleopatra. The story goes that an angry husband who saw his wife looking too engagingly at his friend dragged her down to the river bank to throw her to the crocodiles.

The Miracle.

Becoming suddenly soft-hearted, he vented his rage by smearing mud over her face. The frightened wife continued to lie where he left her while the sun overhead beat down on her face. At length a group of neighborly women came for her, lifted her up and washed the mud from her face. It was then they believed a miracle had been wrought. Her face was devoid of wrinkles. Thereafter women of the town visited the river banks every day, spread their faces with mud and sat in the sun for it to dry.

Centuries have passed since then, centuries which have seen the beauty mask gain in popularity and grow from simple mud packs to wonderful herbal creams.

A Soft Mask.

Most of them harden after they have been applied to the skin. There is one, however, of a marshmallow consistency which remains in its soft creamy state throughout the treatment. It has the color and fragrance of fresh crushed strawberries. A second or two after it has been applied you feel a cool tingling sensation. When it has remained on for 20 or 30 minutes it should be removed with soft cleansing tissues. That tired, drawn look has miraculously disappeared.

Before applying a mask the skin should be thoroughly cleansed first. When the mask has been removed it should be followed by a rich nourishing cream. After this, pat the skin with tonic or astringent. Some like a final ice rub.

SPICEBOX

Build your fire on the shale
Of any untouched shore,
But not upon the ashes
Of the affair-before.

W. T.

U. S. Collegians' Favorite Book "Forsyte Saga"

"Return of the Native" Gets Second in Poll Made for English Teachers.

JOHN GALSWORTHY'S study of the English upper middle class, "Forsyte Saga," is the literary favorite of American undergraduates, a recent poll indicates.

In another poll made last spring, college instructors named Jane Austen's "Pride and Prejudice" as the book most frequenty recommended for college reading.

A preliminary report on an investigation of reading habits of undergraduates in 44 colleges has been issued by Prof. Atwood H. Townsend of New York University. The study, made among 1,003 students, was for the committee on college reading of the National Council of Teachers of English.

Thomas Hardy's "Return of the Native" received second place in both the students' and instructors' polls.

The First Ten.

The third most popular book in the students' survey was "The Good Earth," by Pearl Buck. Others in the first ten named by the students are: "Arrowsmith," Sinclair Lewis; "The Magnificent Obsession," Lloyd Douglas; "Main Street," Sinclair Lewis; "Green Mansions," W. H. Hudson; "Of Human Bondage," W. Somerset Maugham; "Anthony Adverse," Hervey Allen, and "The Bridge of San Luis Rey," Thornton Wilder.

Immediately following the first ten were "Mourning Becomes Electra" and "Strange Interlude," by Eugene O'Neill; Cellini's "Autobiography;" Tolstoi's "Anna Karenina" and Charles Morgan's "The Fountain."

Among the classics published before 1800, Cellini's "Autobiography" easily led in popularity. Voltaire's "Candide" and Boccaccio's "The Decameron" ranked second and third, respectively.

Hardy Places Twice.

In nineteenth century literature, Hardy's "The Return of the Native" led, with "Tess of the D'Urbervilles" ranking second. In nineteenth century continental literature "Anna Karenina" led, with "Cyrano de Bergerac" second. In twentieth century continental literature, Emil Ludwig's "Napoleon" ranked first, Remarque's "All Quiet on the Western Front" second.

In nineteenth century American literature, Hawthorne's "The Scarlet Letter" led, with Owen Wister's "The Virginian" ranking second. In twentieth century American literature, "The Good Earth" was followed in popularity by "Arrowsmith" and "The Magnificent Obsession."

W. C. T. U. President Urges Grape Juice

Mrs. Boole Discourses on Studies of Subject.

New York, Aug. 13 (Spl.).—The espousal of grape juice by the late William Jennings Bryan as a substitute for alcoholic liquor is finding an echo among modern prohibitionists.

Mrs. Ella A. Boole, international president of the W. C. T. U., who has returned from the organization's convention in Stockholm, reports that efforts are being made by women's temperance groups throughout the world to invent tasteful, nonalcoholic grape drinks. A hopeful feature of the Stockholm meeting, Mrs. Boole said, were the reports on the studies being made to determine beverage uses for the grape.

Mrs. Boole declared the prohibition movement throughout the world had not diminished in the least, and that women delegates to the convention from the United States have gained new determination to seek the return of prohibition.

Mme. de Pompadour's Palace Turned Museum

Versailles, France, Aug. 13 (AP).—Madame de Pompadour's private palace, the Hotel des Reservoirs, has been bought by the French government and becomes a national museum.

It was converted into a hotel after the revolution in 1800, and has sheltered many illustrious guests.

Present plans are to use the building as a carriage museum to house the state coaches and other old vehicles now at the Trianon.

Weaver Makes Mining Camp Mecca for Parisian Stylists

BASIN, Mont. (U.P.).—From this tiny, lonely mining camp, high in the Rockies, come style dictates that are awaited and heeded in New York, London and Paris.

It seems strange that Basin, with its scant half-dozen clapboard buildings and general store, should attract attention from Fifth avenue, Bond street and Parisian ateliers—but it does.

Mary M. Atwater is the reason.

Mrs. Atwater is recognized as one of the world's few experts at a quaint craft so old that regretful moderns are striving desperately to relearn its intricate mysteries—hand weaving.

Hand-woven fabrics now are the last word among stylists who can afford their rare charm. Fruits of the handlooms command fancy prices the world over—and their demand is increasing daily.

Because so little is known about "shuttlecraft" and because Mary Atwater knows so much more than most, she is consulted continually by buyers and stylists representing large stores in the world's fashion centers.

Following an early hobby, Mrs. Atwater has delved into the yellowed pages of volumes written thousands of years ago; has nosed around old monastery libraries—to shed new light on this old, nearly-forgotten art. Because of her proficiency, she has come to be the oracle whom thousands of disciples follow.

During long winter days, when the mercury sometimes drops as low as 60 degrees below zero, Mrs. Atwater props her loom alongside a fireplace in her big, white house and keeps it humming.

From the flying shuttle, bright threads form magically into tunics, table covers, draperies, rugs, dresses and fine linens. Some days her work goes untouched. At those times Mrs. Atwater might be found a few miles up the wooded canyon, where her son runs a fox farm.

When summer comes, Mrs. Atwater literally "goes back to civilization." She visits New York, Chicago and St. Louis, to confer with the heads of smart shops.

Too Many Try Musical Profession As a Living, Holds Federation Head

Music Should Be Avocation, Not Vocation, Says Mrs. Jardine.

By Virginia Lee Warren.

TOO many persons are trying to make a living out of music. That is why disgruntled conservatory graduates eventually become typists and book agents; why weary men and women trudge the streets seeking in vain a market for their melodies, according to Mrs. John Alexander Jardine, president of the National Federation of Music Clubs.

"Even if there had been no depression, there would be a large number of unemployed musicians simply because there are too many people with music to sell," said Mrs. Jardine yesterday afternoon in her suite at the Mayflower.

"Music should be an avocation, not a vocation," she continued. "It should be a part of everyone's education, like arithmetic and grammar. But only a few of the millions who study arithmetic expect to earn their living by it. Music should be regarded in the same way."

What about the geniuses, those with great, shining talent?

Genius Wins Out.

"Oh, they'll always get to the top, hard times or no hard times," Mrs. Jardine said. "We needn't worry about the geniuses. They'll get along. But it's heartbreaking to see boys and girls with average talent encouraged by their parents to make music their profession."

The head of the National Federation of Music Clubs, whose home is in Fargo, N. Dak., is spending a few days in Washington on her way to Philadelphia, where she will confer with the program chairman of the federation's 1935 convention. From Philadelphia Mrs. Jardine will go to White Top Mountain to a music festival. Folk tunes will be presented at the festival.

"And it is from folk tunes that I expect our national music to come," she asserted. "Not just from Negro spirituals or from cowboy ballads or Indian songs or mountain tunes. But from a blending of all of them. That's why we've been so slow in developing our own music. We have so many things to draw from, our country is so big and so sectionalized."

Composers Treated Unfairly.

Another reason America has been slow in developing its own music is the indifference of the American public to native composers.

"We're unfair with our composers," said Mrs. Jardine. "We listen to things they have written and before we have learned to understand them we condemn them. We should hear them over and over again until they are as familiar to us as the European classics we've grown up with."

And Jazz?

There's no use waging an out-and-out battle against it, the head of the music clubs has decided.

"Instead of telling young people jazz is cheap and shoddy and they shouldn't listen to it, I believe in making it possible for them to hear and participate in good music. Gradually they lose interest in the kind that has nothing but rhythm to recommend it. And sometime the day will come when radio broadcasts are controlled. Then a lot of the questionable music now being broadcast will be prohibited and young people will not be exposed to jazz from morning 'till night."

Crooners?

Mrs. Jardine had nothing to say about them. Or if she had, she refused to say it. They were completely beneath her notice.

"I'm so busy with other things—important things—that I don't even have time to think of them."

But from the dry expression on her face it was easy to see that if she ever did get around to thinking about crooners, the thoughts would not be pleasant ones.

The interviewer decided not to ask Mrs. Jardine what she thought about torch singers.

Underwood & Underwood.

Americans fail to appreciate American musical compositions because they don't hear them often enough, according to Mrs. John Alexander Jardine, president of the National Federation of Music Clubs, who is spending a few days here.

PILLAR TO POST

Numerous Descendants of Washington Clan Reside Here.

LLOYD W. WASHINGTON died in Latanes, Va., not long ago, leaving $1,000,000 in bequests to nieces, nephews and several charities with the residue to be distributed among "his nearest relatives." This last phrase is causing no end of speculation among the Washington clan living in this city, many of whom are descendants of Samuel, brother of George Washington, and his five wives.

• • • •

Most of the Washington clan living in this city are descended from Ann Steptoe Washington, Sam's last wife. Some of the Washington blood are very rich, as was Lloyd; others here had few advantages, which seems a pity since their illustrious kinsman did so much to establish America.

• • • •

They have preserved their family records through great hardships—fires, floods and other disasters. One branch, of a hardy pioneering strain, but if little education, prepared a float for a bicentennial celebration in the Middle West with the title misspelled in silver letters "DESENDENTS."

Scattered Family.

Branches of the family are scattered all over the world. A medical missionary lives in China, a naval operator in Hawaii and a tobacco trader in Trinidad. Ironically, one Ann Washington married into the British nobility, and the descendants of Lady Ewing are living in Essex now. Another Washington, Mrs. James Cumming, occupies the Villa San Michela at Levanto, and in Florence there is a Washington who bears the name Gino Cappani.

• • • •

Mrs. George K. Bradfield, who lives here at Alban Towers, is related to George Washington on both her father's and her mother's side. Her mother traces her descent through Ann Steptoe, last wife of Samuel Washington, and her father is descended from Col. William Washington, hero of the battle of Cowpens.

• • • •

Mrs. Bradfield was named Eugenia Washington Moncure, after her mother's sister, Eugenia Washington, who was one of the three founders of the Daughters of the American Revolution. Her aunt, Eugenia, made the remark to a reporter that afterward became famous

"A lady's name should appear only twice in the public prints, once when she is married and once when she dies."

In Public Prints.

Mrs. Bradfield recalls with amusement her own confusion when she was married and a glowing account of her appeared in the Washington Mirror, a magazine now defunct, that was the gossip medium of the gay '90s. She had been a genealogist, working in the offices of the D. A. R. and she had been generous in helping a young reporter.

• • • •

He sought to repay her by writing the very complimentary article about her that appeared in the magazine, not knowing how unmercifully her family would rib her about it. But times have changed, asserted Mrs. Bradfield, and people are more tolerant today about their names appearing "in the public prints."

A grandniece of Mrs. Bradfield bears the name Eugenia, that has been carried down through so many generations of the family. She is Eugenia Bachshmid, 18, daughter of Mrs. Audre Moncure Bachshmid, whom Mrs. Bradfield raised.

Bar Dresses Interest Stars In Hollywood

Shakers of Cocktails Wear These Utilitarian and Decorative Gowns.

HOLLYWOOD, Aug. 13 (AP).—And now, of all things, a bar gown. Drue Leyton, Carole Lombard and Fay Wray and a host of other Hollywood hostesses are among those who have bar gowns in their wardrobes.

Since its duties are functional as well as decorative, it must be 7 inches from the floor to avoid impeding the progress of the energetic hostess. It must have short or sleeveless effects so that cocktail shaking my go unhampered. It is frequently designed with interesting apron-front and bib tops, glorifying the bartender's uniform.

It is, however, fashioned of glamorous materials to lend formal conviction to its informal silhouette, says Royer, who is designing many of them. He is responsible for the description of the average bar gown.

Butcher-Boy Motif.

The butcher-boy silhouette is another fashion whimsy of completely practical nature. Miss Leyton wears one in "Charlie Chan in London," of white dotted steel-blue rabbit wool. The butcher boy sleeve is fully gathered into a snug pointed cuff just below the elbow, giving full scope for action.

Hollywood is starting a craze for "faded shades" for formal evening attire. Many of the boulevard shops are showing gowns for the fall and winter in a smoky flesh-beige color which is an excellent example of the new tendency to scorn the definite color card which fashion followed this summer.

And Unmentionables.

Outer garments will not be the only fashion problem of the smart woman this season: The natural silhouette requires that the unmentionables which go under these styles become very mentionable. Frances Drake, for instance, has designed an ideal satin slip, made bias with an extremely low decolletage. It is as carefully fitted to the figure as the gown itself.

The Oriental tunic motif is effectively modernized in a gown designed for Margaret Lindsay. The sculptured black crepe has a collar of silver-flecked red scarfs which loop through a large rhinestone slide at the throat and fall gracefully over the shoulders to a duplicate clip at the waist in back. The underskirt of red metal cloth hangs in deep folds below the sleek tunic.

Strictly Speaking

Try These.

1. Should one bow to custom and say "punkin pie" instead of PUMP-kin pie?
2. What is *Shanghai* properly called?
3. Who was Claude Debussy, and how is his name pronounced?
4. How did the famous Florentine, Brunelleschi, pronounce his name?
5. What is a Zollverein?

Answers Here.

1. Yes, if one chooses. Webster, after giving the proper pronunciation for pumpkin (PUMP-kin) adds this note, "This word is colloquially and commonly PUNG-kin."
2. Shang-HAH-y, *not* Shang-HIE.
3. Debussy (de-BOOS-se or de-boos-SEE) was a widely known French composer.
4. Broo-nel-LES-ke.
5. A Zollverein (TSOL-fer-ine) is a union of states or nations for regulation of customs.

Feminine Auto Drivers Are Vindicated at Last

Pittsburgh, Pa., Aug. 13 (Spl.).—The long-maligned woman driver at last has been vindicated.

The Pennsylvania Bureau of Motor Statistics announces that women are more careful automobile drivers than men and produces statistics to prove it.

Its 346,500 women motorists constitute 18 per cent of the State's licensed drivers. This 18 per cent, however, was involved in only 6 per cent of the motor accidents of the State in the first five months of 1934, in 4 per cent of the fatal injuries and in 8 per cent of the non-fatal. Of 3,528 operators whose licenses were withdrawn because of law violations, only 66 were women.

Gumdrops Ward Off Heat Illness

Gumdrops and salt tablets are being used by steel workers in Pittsburgh, Pa., to ward off heat prostration.

At the Brackenridge plant of the Alleghany Steel Co., the workers use the candy and salt freely and in addition drink their water in a warmish state—48 degrees Fahrenheit.

The salt is used because the body loses this element in perspiration. The gumdrops renew the sugar in the system and thus keep the bodily energy from running down. One or two salt pellets a day are used by the steel workers. The gumdrops are consumed in larger quantities.

Our New Fall Maternity Dress

$13.95

It does not lose its smart lines with the changing figure. And the very, very wide lap-over (like a coat dress) insures long use before and after the important occasion. Oatmeal crepe in black, brown or green. All sizes.

SECOND FLOOR

Lansburgh's

7th, 8th and E

THE NEW Jelleff's 1216-1220 F STREET

The High Line is the NEW line in smart AUTUMN FOOTWEAR

Pumps cut as high as oxfords . . . oxfords cut higher than ever! That's Shoe NEWS for Fall! We've sketched a fresh new arrival—high-cut, side-laced "Young Set" Tie in suede and kid—that's tremendously smart for street and afternoon. The new high-cut ties are here, too—in suede and leather contrasts—in black, green and brown $7.75

Shoes—Street Floor.

Church Session To Open Today In Edinburg

Valley District Disciples of Christ to Hold 3-Day Meeting.

Edinburg, Va., Aug. 13 (Spl.).—Members of the Valley District Disciples of Christ, embracing Shenandoah, Rockingham, Augusta, Page, Frederick, Warren and Clarke counties, and part of Hampshire County, W. Va., will hold their eight-fifth annual convention here tomorrow through Thursday.

The convention will be attended by several hundred delegates. The program will be in charge of the convention officers: S. J. Good, chairman; Fred D. Maphis, vice chairman; J. Leslie Saum, secretary, and Mrs. Warren Baldwin, secretary Women's Missionary Societies.

The Rev. J. Mitchell Hoye, pastor of Woodstock and Edinburg Disciples Churches, will open the program with an address of welcome. Other speakers will be the Rev. H. S. Tandy, Harrisonburg; the Rev. John H. Tate, Richmond, superintendent of State Missions; Miss Etta Nunn, general secretary Women's Christian Missionary Society of Virginia; Dr. R. B. Montgomery, Lynchburg College, and the Rev. Percy Thomas, director of religious education.

The women's session will be held Wednesday and will be presided over by Mrs. W. L. Dudley. The Bible School session will be held Thursday afternoon when a special message will be presented by the Rev. Minor C. Miller, general secretary, Virginia Council of Religious Education. The Young People's session will be held Thursday night with Miss Helen I. Saum presiding. The closing address will be delivered by the Rev. Percy Thomas.

Lay speakers and local ministers participating in the program will include George Riley, Harry Clower, Charles Crabill, S. J. Good, F. D. Maphis, Miss Frances Spiggle, Miss Dorothy Hockman, Mrs. Eva Sager Hottle, Mrs. Arthur Wake, Mrs. Clarence Butler, Mrs. Kathleen Rhodes Waye, and the Revs. F. B. Snapp, D. H. Rhodes, W. L. Dudley, Arthur Wake, and G. H. Easley.

Music will be under the direction of the Rev. Arthur Wake.

Peace Disturber Killed by Fall

Pearisburg, Va., Aug. 13 (AP).—Harry Peters, 22, died in St. Elizabeth's Hospital here today of injuries which police said were inflicted by a householder he disturbed late Friday night.

Police were told that Peters, cursing and talking loudly, became incensed when John P. French ordered the man away from in front of his home. The police version was that Peters then armed himself with a brick, but that French emerging from the house, wrested the brick from Peters and knocked the younger man down. Peters' skull was fractured when he struck the sidewalk.

French took the younger man to his home and put him to bed. Saturday his hurts were found to be serious and he was removed to a hospital.

Funeral Services Held For Mrs. Francis Boston

Warrenton, Va., Aug. 13 (Spl.). Funeral services for Mrs. Francis Ryland Boston were conducted at the Warrenton Baptist Church by the Rev. James T. Herndon yesterday. Interment was in Warrenton Cemetery.

She is survived by a son, Dr. John Armistead Boston, of Clarendon, Va., a daughter, Mrs. Henry Becker, of Richmond, Va., and two stepchildren, Mrs. E. S. Turner, of Warrenton, Va., and Mr. Chase Boston, of Washington, D. C.

Auto at Virginia Beach Kills Raymond W. Ward

Virginia Beach, Va., Aug. 13 (Spl.). Raymond W. Ward, 41, was killed yesterday when struck by an automobile.

K. M. Lancaster, 24, driver of the car, was arrested on a charge of homicide and will be given a hearing tomorrow. Mr. Ward was the son of the late Capt. James Monroe Ward, for years in command of the Coast Guard at Virginia Beach. He is survived by his mother, three sons and a daughter.

Roanoke Mardi Gras Will Be Held Tonight

Roanoke, Va., Aug. 13 (Spl.).—The third annual Mardi Gras, sponsored by the Roanoke public playgrounds, will be held at Highland Park tomorrow night.

The spectacle, a miniature of the famed New Orleans festival, is expected to attract thousands of visitors. It will be staged under the direction of Miss Virginia Brumbaugh, aided by various park directors.

Colored Man Charged With Slaying Brother

Annapolis, Md., Aug. 13 (Spl.).—Perry Blake, colored, of Shady Side, West River, was lodged in Anne Arundel County Jail, charged with killing his brother, James, who died in Annapolis Emergency Hospital from a gunshot wound in the abdomen.

Police say the shooting occurred when the two became involved in an altercation Wednesday.

Rites Held in Bakerton For G. T. Trundle, 88

Bakerton, W. Va., Aug. 13 (Spl.). Funeral services for George Thomas Trundle, 88, who died Saturday, were held from the home here today.

He is survived by two daughters, Mrs. Lula Burns, and Mrs. Miller Moler, both of Bakerton, and four sons, George and John, of Cleveland, Ohio; Charles, of Millville, and Rion, of Bakerton.

BLACKIE BEAR

By D. SAM COX

Blackie Plans His Work and Works His Plan.

About the only thing that Blackie ever sleeps on is his bed, but this was different. He knew he couldn't act on the ham matter till the next night, no matter how quickly he decided about it, and so he slept over it.

It really was a good deal of a job, and it took a lot of thinking to fix up any plans that would work.

One thing certain, he wasn't going to get Hound Dog into any trouble. That was settled. Another thing certain was that he and the boys were going to have Aunt Lindy's ham for their Sunday dinner. That was settled, too. The one thing that wasn't right certain was how to get the ham without getting Hound Dog into trouble.

It took three pipes of tobacco that morning to fix Blackie's mind so it could work it out, but at last he dropped his pipe on the floor and leaned back in his chair and grinned. And he smacked his lips, for he could almost taste that good old ham.

It was going to be a lot of fun, but he wasn't going to tell the boys much about how he was going to work it till the very last minute, and then he was going to show them. He gave a lot of directions to different ones during the day, and among other things he had Jay Bird go over late in the afternoon and see if the ham was in the spring house. Jay Bird came back and told him that it was there, and that it was in a big pan right down on the bottom shelf, so he could easily find it in the dark.

Jocko had hunted up a lot of heavy twine and some pieces of rope, and he had fixed a dog muzzle and tried it on Howler to see if it would fit, and he kept working on it till it was so tight that Howler couldn't bark. Blackie told him all about how to fix it, and he told Howler that he needn't worry, for it wouldn't ever go on again. And now a nice clean bag to put the ham in. Oh, yes, the ham was coming back with them!

Late in the afternoon Blackie called them all up and told them all about his plans, so they would all know just what to do. And the plans worked out all right.

Aunt Lindy and Tom had both been asleep a good while when Hound Dog heard a noise just outside of his door. He didn't make a bit of noise but crawled to the door and stuck his head out to see who was there. The very minute his head got out of the door Jocko grabbed it and slammed the muzzle over his nose so he couldn't bark nor bite and Howler grabbed him on the other side. It didn't take them but a few minutes to tie his feet together so he could not walk or scratch, and they fixed the muzzle so he couldn't rub it off. The muzzle didn't keep him from breathing and it didn't hurt him at all; it just kept him from biting or barking till Aunt Lindy took it off in the morning. Then they laid him back in his bed and shut the door. There wasn't a bit of reason why he couldn't sleep all the rest of the night, and after he got through wondering what all the crowd would take and finally gave it up, he went soundly to sleep.

When Jocko and Howler got to the spring house, there was Blackie just opening the door, and when Jocko went in and brought out the ham, Blackie stood there in the starlight and rubbed his paws over it, and then stood back and looked at it just like it was a Christmas tree. Then Jocko put it in the bag and three pretty happy Creek Folks started back to Blackie's house.

And now don't you worry about Hound Dog. He is fast alseep, and he isn't going to have a bit of trouble with Aunt Lindy.

(Copyright, 1934, by The Washington Post Publishing Co.)

Six Virginians Hurt As Auto Strikes Tree

Fredericksburg, Va., Aug. 13 (Spl.).—Injured when the car in which they were riding skidded into a tree, six Richmond residents were treated at the Mary Washington Hospital today.

The injured are William Kurzman, James Kurzman, Mrs. Ida Russinsky, Henry Kurzman, Sylvia Kurzman and Mrs. Fannie Kurzman. William Kurzman, driver of the car, said his wheels locked, causing him to lose control.

Asher Harmon Named Virginia Engineer

Richmond, Aug. 13 (Spl.).—Appointment of Asher W. Harmon, of Richmond, as State engineer and director of the works division of the Virginia Emergency Relief Administration, was announced today by William A. Smith, VERA head.

He succeeds John M. Ribble, of Petersburg, who resigned recently to accept the position of resident engineer inspector for the PWA in Virginia on the Bluefield sewer project.

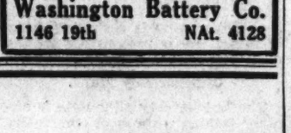

We Specialize

in installation and service of AUTOMOBILE RADIOS

Washington Battery Co.
1146 19th NAt. 4128

Danville Studies Power Contract

Danville, Va., Aug. 13 (Spl.).—The subcommittee of the citizens' power survey committee met today to hear a proposal from the Appalachian Power Co. on furnishing Danville with electric current, in compliance with a recent request by the committee for a proposal.

Some misunderstanding apparently prevailed about the needs of the city, which wanted quotations on primary power rather than dump power, and for that reason it was understood the company would offer new figures later.

Though the figures were officially kept secret, it was learned from other sources that the minimum the city would have paid to the power company for surplus power would have been $42,000 per annum, or at the rate of 7½ mills per kilowatt-hour.

When you lose anything, a Post Classified Ad will find it "the first thing in the morning." Just phone National 4200.

Government to Receive Shenandoah Park Deeds

Luray, Va., Aug. 13 (AP).—William E. Carson, chairman of the State Conservation and Development Commission, will hand signed deeds to the Shenandoah National Park area to officials of the Department of the Interior in Washington tomorrow, it was announced here today.

Mr. Carson was to have attended a meeting here today but was prevented by the necessity for the Washington trip.

Truckman Cleared In Death of Child

Luray, Va., Aug. 13 (AP).—Roy C. Bagby, of Shenandoah, today was cleared by Coroner Virgil Hammer of any responsibility for the death of 4-year-old Phyllis Batman.

The child died yesterday after having been struck by a truck driven by Bagby. Witnesses said she ran under the machine and that Bagby was unable to avoid her.

New Deal Candidate Is Winner in Primary

Welch, W. Va., Aug. 13 (Spl.). Four years ago Fleming Jones, colored attorney of this city, trailed a field of candidates for the Republican nomination for the House of Delegates.

Then he went "New Deal" and in the recent primary led all candidates for the Democratic nomination for the same office.

Junior Farmers Leave New Hope for Chicago

Staunton, Va., Aug. 13 (Spl.).—In charge of T. J. Sharitz, agricultural instructor, members of the Junior Farmers' Club of New Hope left today for Chicago to visit A Century of Progress.

The juniors consist of boys who have completed high school and are now farming. Those in the party are Joseph Cline, Gara Broyles, William Patterson, Harold Coffman, Wayne Yount, Claude Wampler, Fritz Stout, Claude Ocheltree and Homer Sheets.

HOTELS. New York City. HOTELS. New York City.

SUMMERTIME in New York on the Guest

YACHT LOUNGE

of this new Skyscraper Hotel

Enjoy a "Ship in the Sky." Up . . . and away from hard pavements, stone walls, crowds, noise. Below you spreads Central Park's carpet of green. Despite the intense heat, you will find pleasant days . . . cool, restful nights.

Room and Private Bath as Low as $3 A DAY—$17 A WEEK

All rates include Continental Breakfast

A tour of inspection invited. Write for booklet P, or phone CI 7-7000

BARBIZON-PLAZA HOTEL

101 WEST 58th STREET • CENTRAL PARK SOUTH

Post Classified Ads Bring Results

This Morning

at 11:15 over

WJSV

. . . Another in the series of informal interviews with men and women who meet the public.

Today—

JIMMY NORRIS

WESTERN UNION MESSENGER

A Washington Post program, presented each Tuesday and Friday morning, conducted by John Heiney, of The Post staff.

The Washington Post

MILLIONS OF PEOPLE HAVE ASKED . . . What, exactly, does Knee-Action do

?

the answer is

CHEVROLET'S KNEE-ACTION RIDE Doubles the pleasure of motoring

Chevrolet prices have been reduced as much as $50

Drive it only 5 miles and you'll never be satisfied with any other low-priced car

DEALER ADVERTISEMENT

CHEVROLET The best way to prove that Chevrolet's Knee-Action actually makes motoring twice as pleasant as before is to drive the new Chevrolet over all kinds of roads. You will find that the continuous jars you used to get even on smooth pavements are ended. The steering wheel is free of vibration. Back seat passengers are comfortable and relaxed. You can maintain higher speeds over rough roads that used to slow you down. You will find, in fact, that probably for the first time in your experience, every foot of every mile is equally enjoyable.

This fine feature is combined in the new Chevrolet with beautiful, luxurious Fisher Bodies, safe, weatherproof, cable-controlled brakes, the flashing performance of an 80-horsepower engine, and the great economy of six-cylinder, valve-in-head construction. This combination is exclusive with Chevrolet. Perhaps that explains why so many people are buying and recommending this extremely low-priced car.

CHEVROLET MOTOR COMPANY, DETROIT, MICHIGAN

Compare Chevrolet's low delivered prices and easy G. M. A. C. terms. A General Motors Value

The Washington Post

Yanks Choices in Crucial Tiger Series Opening Today With 2 Games

Four Racquets With But a Single Goal—America's Women's Tennis Title

Associated Press Photos.

CAROLIN BABCOCK,
Los Angeles lass, whose defeat of Helen Jacobs in the Seabright finals catapulted her among the favorites in the U. S. women's singles championship now in progress at Seabright. She is seeded No. 3.

SARAH PALFREY,
Brookline, Mass., girl, who won the Longwood Bowl tournament last week after three years on the fringe of titledom. She is seeded No. 2.

BETTY NUTHALL,
leader of the British invasion, whose triumph over Helen Jacobs in the French hard court finals presages a determined foreign bid to take the U. S. title. She heads the foreign seeded list.

HELEN JACOBS,
California's defending champion, who won the title from Helen Wills Moody last year. Despite her recent defeats, Miss Jacobs is No. 1 in the seeded list and remains the favorite.

How They Stand

American League.
Team Standings.

	W.	L.	Pct.	G.B.
Detroit	71	37	.657	....
New York	66	41	.617	4½
Cleveland	57	49	.538	13
Boston	58	53	.523	14
WASHINGTON	49	58	.458	21½
St. Louis	47	57	.452	22
Philadelphia	42	61	.408	25
Chicago	38	72	.345	33¼

Yesterday's Result.
Philadelphia, 9; WASHINGTON, 0. (Second game, rain.) (Only game scheduled).

Today's Games.
Cleveland at WASHINGTON.
St. Louis at Boston.
Detroit at New York (2).
Chicago at Philadelphia.

National League.
Team Standings.

	W.	L.	Pct.	G.B.
New York	70	39	.642	....
Chicago	66	43	.606	4
St. Louis	62	46	.574	7½
Boston	54	54	.500	15½
Pittsburgh	52	54	.491	16
Brooklyn	45	60	.429	23
Philadelphia	44	63	.402	24½
Cincinnati	37	71	.343	30½

Yesterday's Result.
Cincinnati at Pittsburgh (rain). (Only game scheduled).

Today's Games.
Boston at Chicago.
Brooklyn at Cincinnati.
New York at Pittsburgh.
Philadelphia at St. Louis.

Cards Top Tigers, Granting Five Hits

Detroit, Aug. 13 (AP).—The St. Louis Cardinals scored three runs in the first inning on two singles and a home run by Medwick, then went on to defeat the Tigers, 7 to 1, behind the 5-hit pitching of "Wild Bill" Hallahan in an exhibition game here today.

The Cards found Clarence "Red" Phillips, youngest member of the Tiger pitching staff, for 16 safeties and the score would have been larger except for sparkling fielding by Detroit.

It was the second time the Tigers had bowed to the Cards in exhibition games this summer, a game at Battle Creek, Mich., ending, 6 to 1, two weeks ago.

Garden Pool A. C. Lists A. A. U. ½-Mile Swim

Officials of the Garden Pool A. C. announced last night that the District A. A. U. half-mile swimming championships will be held at the Maryland Club Gardens pool on August 15.

Ernie Boggs, recent winner of the Washington Canoe Club 440-yard river race, and defending champion, is expected to defend his title before a crack field. Women's diving will also be held.

Two Line Ad Brings 12 Calls in One Day

Mr. W. D. Poole, 126 G street northwest, recently inserted a two-line ad in the Classified Section of The Washington Post, offering to buy old clothes, shoes and furniture. From this single small ad Mr. Poole received at least a dozen calls. He is a constant user of The Post and says the stock he buys through this advertising is always the best grade. . .

For *quality* results—use The Post. Response is quicker and the cost is considerably less. Just call.

NAtional 4200
The Result Number
Ask for an Ad-Writer

Levinsky to Wed Fan Dancer? 'No'

Chicago, Aug. 13 (AP).—Leapin' Lena Levinsky, sister-manager of the Jewish fish peddler turned boxfighter, tonight introduced a fan dancer about the city as the bride-to-be of her brother.

The Kingfish, reached by telephone, gasped:

"There ain't gonna be any marrying for the ole Kingfish. Somebody must be trying to put something over."

Yankee Leads Weetamoe by Minute

Adams Craft Comes From Last to Win Due to Skilfull Handling.

MATTAPOISETT, Mass., Aug. 13 (AP).—Yankee of Boston, skippered by Charles Francis Adams, former Navy Secretary, today again whipped her rivals for the responsibility of defending the America's Cup.

She finished a 32-mile course more than a minute ahead of Frederick Prince's Weetamoe, more than two minutes ahead of Harold S. Vanderbilt's Rainbow and five minutes ahead of Vanitie, Gerald Lambert's old cup boat, now ineligible.

The Boston boat overcame the disadvantage of a poor start, caused in part by a desire to protect her new light weather mainsail. A stiff breeze—about 17 knots—swept Buzzards Bay as the cup boats got away but it faded throughout the day until it did not exceed 10 knots.

It was a race of many changes in position of the contenders. At one time or another each of the four held the lead. The course was leeward-windward, twice from a buoy off Mattapoisett to Negro Ledge Buoy off New Bedford and return.

Vanitie rounded the first mark in the lead, with Rainbow, Weetamoe and Yankee following in that order. On the next windward leg Weetamoe gave her best performance of the season, and after crossing Rainbow's bow took the lead. At the second mark Yankee, too, through some skillful tactics on the part of her skipper, was able to wear down Rainbow and Vanitie to move up into second place.

Petrin, Brown Wait Until Tonight

Drizzle Forces Delay of Card But Fails to Dampen Rivalry.

A CONTINUOUS drizzle from the heavens yesterday forced the postponement of the Griffith Stadium card featuring a ten-rounder between Don Petrin and Natie Brown until tonight. The drizzle failed to cool the resentment of Al Lippe, comanager of Petrin, toward Brown, who is accussed of giving the managerial duo of Lippe and Jimmy Erwin the merry-go-round marathon— or run-around.

So incensed is Al Lippe toward Washington's leading heavyweight contender that he will break a rule of several years' standing tonight and second Petrin against his arch-enemy. Lippe's ire was aroused by Brown's failure to continue to fight under the joint jurisdiction of himself and Erwin after they had rescued him from the fistic ash heap by maneuvering him into a draw with Walter Neusel. Jimmy Bronson's new German protege. No sooner did Brown get the draw under his belt than he bolted the Erwin-Lippe party to align himself once again with William McCarney, who had piloted him in days gone by.

Lippe to Second Petrin.

"I know every move that stumble bum's gonna make before he mades it," fumed Al Lippe yesterday. "I haven't been in a corner for two or three years, but I'm going in Petrin's tomorrow night. If there ever was any doubt about Don pinning Brown's ears back, there shouldn't be with me in his corner."

Brown and his manager, William Aloysius McCarney, greeted Lippe's verbal blasts with a covey of ha, has and a sprinkling of Brooklyn berries.

"That's stuff," quoth Natie, winding up his active training by smoking three long, black cigars in rapid succession. "I could lick Petrin and Lippe if they were both in the ring at the same time. I don't see what good Lippe's gonna do Petrin's stomach when I get to it. He should

Continued on Page 17, Column 2.

Prize Ring's Lure Beckoned Grimes

Pittsburgh, Aug. 13 (AP).—Big Burleigh Grimes, veteran spitball pitcher of both major leagues, today disclosed a suppressed ambition to be a prize fighter.

"You know a fellow is on his own once he bounces through those ropes and ties into some other guy. If you take the count there you can't blame it on the bad hops, or on some infielder.

"When you start swapping punches it's a case of everybody for himself and no team work. Sometimes I think that should have been Burleigh's game."

Bryan Beaten In Upset at Newport

Fiebleman Surprises in 3 Sets; Davis Cup Aces Advance Easily.

NEWPORT, R. I., Aug. 13 (AP).—Racing against threatened showers, the Fifty-third Newport Casino tennis tournament, which drew the most promising field of the Eastern grass season, got under way with such speed today that 56 of the week's singles schedule of 75 matches were completed before nightfall.

Fifteen of the first 20 ranking players, including every member of America's vanquished Davis Cup four, were in the competition, although George Lott and Lester Stoefen, who will be called upon to defend their National doubles titles next week, remained out of the singles competition.

None of the seeded list of ten, topped by Francis X. Shields, Davis Cup singles player and last year's winner, was extended. The only decision that might be classed as an upset came when the veteran E. W. "Bill" Fiebleman, of New York, who found the heavy court to his liking, blasted Robert "Lefty" Bryan, of Chattanooga, Tenn., out of the competition 9—7, 3—6, 6—4, in the third round.

Shields Advances.

When the play ceased all but 4 of the 16 fourth-round brackets were

Continued on Page 17, Column 8.

Miss Jacobs Blanks Foe In Debut

All Seeded Stars Win on Slippery Courts at Forest Hills.

FOREST HILLS, N. Y., Aug. 13 (AP).—Playing on rain-soaked courts as slippery as a dance floor, eight seeded American and foreign stars, paced by Champion Helen Jacobs, today survived the first round of the forty-seventh women's national tennis championship.

Miss Jacobs opened the tournament by whitewashing Marjorie Sachs, of Cambridge, Mass., in straight sets without the loss of a game.

Miss Jacobs' brilliant showing, coming a little more than two weeks after her defeat in the finals of the Seabright invitation tournament, served to dispel the fears of some who had visions of the title crossing the Atlantic this year with Betty Nuthall, the bounding English star who turned the trick in 1930.

Beats Miss Merwin.

Miss Nuthall eliminated Priscilla Merwin, of Los Angeles, with almost equal dispatch, 6—1, 6—1. She ran Miss Merwin dizzy from corner to corner with deep backhand shots and played effectively at the net.

Two of the champion's chief native threats, Sarah Palfrey, of Brookline, Mass., and Carolin Babcock, of Los Angeles, seeded second and third, respectively, in the American group, gained the second round. Miss Palfrey easily defeated Ruby Bishop, of San Marino, Calif., 6—0, 6—0, while Miss Babcock met with stubborn opposition from Josephine Cruickshank, of Santa Ana, Calif.

The meeting between the Misses Babcock and Cruickshank, who rank fifth and sixth, produced one of the finest displays of the day. Miss Babcock dominated the first set, 6—1, but she had to call on all her repertoire to take the second set, 6—4. Neither player won her service until the tenth game when Miss Babcock finally did.

Dorothy Andrus Victor.

Dorothy Andrus, of Stamford, Conn., the fourth seeded homebred,

Continued on Page 17, Column 5.

No Argument

PHILAD'PHIA.	AB	R	H	P	A	E
Cramer, cf	6	2	4	4	0	0
Williams, 2b	4	1	2	1	0	0
Finney, lf	6	1	2	3	0	0
Foxx, 1b	3	1	1	5	1	0
Higgins, 3b	5	1	1	1	1	0
Coleman, rf	3	1	1	5	0	0
McNair, ss	4	1	3	1	3	0
Berry, c	4	0	0	7	0	0
Marcum, p	5	1	2	0	0	1
Totals	40	9	16	27	5	1

WASHINGTON.	AB	R	H	PO	A	E
Schulte, cf	4	0	2	0	0	0
Suske, 1b	4	0	0	17	1	0
Manush, lf	4	0	0	2	0	0
Cronin, ss	4	0	0	1	2	0
Travis, 3b	4	0	2	1	7	0
Myer, 2b	3	0	1	2	1	0
Bolton, c	4	0	2	1	3	0
Harris, rf	4	0	0	2	0	0
Thomas, p	0	0	0	0	1	0
Russell, p	0	0	0	0	0	0
McColl, p	3	0	1	1	5	1
*Sewell	1	0	0	0	0	0
Totals	35	0	8	27	20	1

*Batted for McColl in ninth.

Philadelphia ..... 000 000 000—9
WASHINGTON ..... 000 000 000—0

Runs batted in—Finney (2), Higgins, Coleman (2), McNair, Cramer, Williams, Foxx. Two-base hits—Higgins, Coleman, Foxx, Williams, McColl. Three-base hits—Finney, Cramer. Sacrifices—Williams (2), Berry. Double play—Bolton to McColl to Myer. Left on bases—Philadelphia, 12; Washington, 10. First base on balls—Off Marcum, 2; off Thomas, 1; off McColl, 4. Struck out—By Marcum, 6. Hits—Off Thomas, 4 in 1-3 inning; off Russell, 5 in 1-3 inning; off McColl, 7 in 8 1-3 innings. Losing pitcher—Thomas. Umpires—Dinneen and Kolls. Time of game—One hour 54 minutes.

House of David Hurler Signs With Nats

Benson Reports Today as Nats Open Series With Indians.

By Frank H. Young.

IT is suggested that barbers having an off-day keep away from Griffith Stadium this afternoon as the Cleveland Indians invade for the opener of the Nats' last home stand of the year against Western invaders. The warning to the razor-wielders is to save them much mental suffering when they get a look at the hirsute adornment on the chin of a rookie pitcher whom the Nats will give the once-over.

The gentleman referred to is Allen Benson, a graduate of the House of David team, who sports the finest crop of red whiskers seen in Washington since Gen. Coxey's "army" invaded the Capital three decades or more ago. The barbers' scissor-fingers will itch and they will writhe in agony at not being able to go to work on the newcomer.

Benson, a 26-year-old right-hander, has a record of 18 victories as against but 5 defeats while performing with the bearded boys. He is 6 feet tall, weighs 186, and his forte is a fast ball, although he modestly admits he also has a good curve and a fine change of pace. Clark Griffith, Nat owner, yesterday signed him.

As there is a rule prohibiting major league clubs from signing players direct from sandlot or semi-pro ranks, Griffith planned signing him for the Albany Club and then buying him from the International Leaguers. He later learned that Benson once pitched for Minneapo-

Continued on Page 17, Column 4.

BASEBALL TODAY 3:15 P. M.
Washington vs. Cleveland
AMERICAN LEAGUE PARK
Tickets at Park 9 a. m.

A's Nine Runs In 1st Beat Nats, 9-0

Thomas, Russell Routed; Only 500 See Game; Finale Rained Out.

By Lewis F. Atchison.

PHILADELPHIA swept the series with Washington yesterday as Connie Mack's hirelings drove two pitchers to cover with an unrelenting barrage of ten hits, scored nine runs, and all but exhausted the limited supply of Mr. 'Frisco Cronin's optimism. They came pretty close, too, to draining the patience from some 500 fans who still think enough of the Nats to go out and watch them play.

These nine runs and ten hits, mind you, were made in the first inning when Tommy Thomas and Jack Russell went up like a stratosphere balloon, and it wasn't until Alec McColl presented himself at the mound that order was restored.

Holds 'Em Scoreless.

McColl finished out the game in fine style, holding the A's scoreless with seven hits. He, it was, too, who came closest to scoring for the Nats, who found Johnny Marcum serving up his best brand of twirling for the visitors.

That first inning was the ball game. After that the fans just sat back and waited for the second, but there was none. No sooner had the first and only game been concluded than the gray pall overhanging the park unloosed a thin cold vapor that prevented further base-knocking.

Cronin finally arrived at McColl by a series of eliminations—Philadelphia's healthy, redundant hits providing the test. Thomas pitched a single to Cramer as an eye-opener

Continued on Page 17, Column 1.

Miller's Boat Takes Lipton Cup Trophy

Easton, Md., Aug. 13 (AP).—Garland Miller, of Norfolk, Va., counted the Lipton Cup of the Chesapeake Bay Yacht Club today among the trophies he has won with his trim yacht Flapper.

The Virginia yatchsman captured the prized trophy over 23 competitors yesterday in the forty-second annual sailing races of the club on the Choptank River off Oxford.

Capt. Doehler, of Gibson's Island, Md., was second with his yatcht Restless, and F. W. Robertson, of Philadelphia, third with his Juno II.

The Graham Johnson Memorial Cup was won by Doehler's Restless. Miller's Flapper was second, and Robertson's Juno II, third.

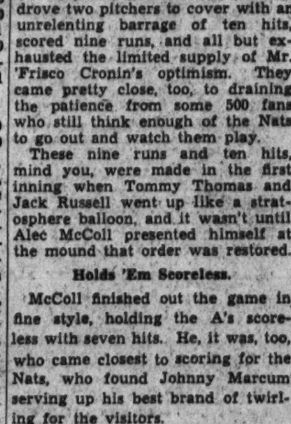

SHIP'S CABIN
MEN'S DRINKS • MEN'S FOOD
The Mayflower

Bookmakers See Detroit Reaction

Bank on Yanks Despite Power of Rivals and Winning Habit.

40,000 to See First 2; Crowder and Rowe Due to Start.

NEW YORK, Aug. 13 (AP).—Riding the crest of the baseball season's most sensational winning streak, the rampant Detroit Tigers come to town tomorrow to begin a five-game series with their arch rivals, the second-place New York Yankees. They are scheduled for a double-header tomorrow, followed by three successive single games, in a battle that should go a long way toward deciding the outcome of the American League pennant race in which the Tigers hold a 4½-game lead.

Despite the sharp contrast between the inspired rush of these battering Bengals, batting at an amazing .310 clip, and the highly erractic performances lately of the Yankees Broadway betting commissioners tonight made the New Yorkers favorites in the series.

Reaction Is Seen.

The theory seems to be that the Yankees, well known for their recuperative powers, will rise to the challenge on home grounds, while the Tigers may experience a reaction from their swift pace. Jack Doyle quoted 7 to 10 against the Yankees for the opening game of tomorrow's double-header and even money against the Tigers. Doyle's book showed 2½ to 1 against the Yankees winning the series and 3 to 1 against the Tigers on the same proposition.

The Tigers will be a 1-to-2 shot to win the pennant, however, if they succeed in taking at least three out of the five games, Doyle predicted.

Tigers Are Confident.

Detroit, Aug. 13 (AP).—Detroit's Tigers, idols of a baseball mad city, entrained for New York tonight, their claws sharpened and every man confident — from Manager Mickey Cochrane down to Bat Boy Albert Willis—that they will win the "crucial" series with the Yankees, opening tomorrow.

Lynwood Rowe, the Arkansas "schoolboy," and "General" Alvin Crowder, Washington cast-off, are the probable pitching selection for tomarrow's double-header that starts Detroit's final Eastern invasion. A crowd of 40,000 is expected at the twin bill.

Manager Cochrane refuses to concede that the New York series is any more "crucial" than any other. Just the same he sent Rowe and Crowder ahead last night to get all the rest possible. That is a practice usually reserved for World Series engagements and the like.

Names Other Starters.

Who else will start against the Yanks?

"Bridges, Sorrell and maybe Rowe again," Cochrane said. "It all depends on how the series looks.

"Of course, we want to win," Manager Mike continued, "but after all it's just another series. If we win, of course it's going to prove pretty conclusively which is the better team, but if we should lose, we aren't making any concessions. I think we'll still be up there on top when it's over."

Leading Hitters

American League.

	G	AB	R	H	Ave.
Manush, Wash	102	418	76	160	.383
Gehringer, Det.	108	420	106	156	.371
Gehrig, N. Y.	107	414	97	152	.367
Simmons, Chi.	96	386	71	136	.352
Vosmik, Cleve.	73	287	55	101	.352

National League.

	G	AB	R	H	Ave.
P. Waner, Pitts.	104	430	87	160	.372
Terry, N. Y.	109	419	91	154	.368
Ott, N. Y.	100	415	97	146	.352
Allen, Phila.	107	438	75	152	.347
J. Moore, N. Y.	95	388	71	133	.343

!

Good morning! Government men like to drop into our store on their noontime walks. For all practical purposes, we are official for many entire departments. We know that government people have not increased their own wages while planning to help other people, and our prices show that we know it.

Meyers.
MENS SHOP
1331 F STREET

Trumped-Up Aces Finessed by Golf Liars

Hole-in-One Tourney Is Improving Breed of Links Ananiases.

By Paul Gallico.

NEW YORK, Aug. 13 (Spl.).—One of my colleagues in this mad, mad newspaper business is operating a pitch at Salisbury, Long Island, these days that I can not denounce strongly enough. That it also happens to be one of the most unique of all sports events seems to be no excuse for fostering and promoting the breed of golf liars. I refer to the Hole-in-One Tourney now taking place on Paul Lannin's No. 2 links, just opposite Roosevelt Field, which is being run by a newspaper which shall for obvious reasons be nameless. For the purposes of this article we will refer to it as the New York World-Telegram.

All contestants, in order to enter, must have made a hole in 1 at some time or other in their golfing careers, and I understand that a certain Col. Williams, who is operating the pitch, is taking their words for it. This encourages parties to tell deliberate untruths, falsify and exaggerate. I almost had a hole in 1 once. Another half-inch and it was in. Well, it practically was in. If you're just taking my word for it, I did make a hole in 1.

Made His in Greece.

A party approached the contest directors with his entry, I am told, and when asked where he had scored his ace said that it was in Greece. This has a certain ring of truth to it, because it would have taken the boy running the show just as long to check up if the party had said England, France, Germany or the Orkney Islands. My first hole in 1, the one I was telling you about, I made at Glen Oaks, Long Island, but my second, the one you haven't heard about yet, was scored in Mesopotamia. Or was it Irak? Ask the Bey, Mirza, Baba Ba-Y Sha-Ba, if you don't believe me.

The theory of this tournament is a good one. In effect the promoters say, "You makers of holes in one insist that it is skill. We will give you five shots at the pin at 150 yards. Let's see you do it again." In theory this is a commendable notion, as the first year it was run nobody came near the can, and the general tendency was to shut up the hole-in-one golfers and keep them quiet, something which under ordinary circumstances is very difficult to do. A hole-in-one golfer is the kind of guy who can always bring the conversation around to his hole-in-one, no matter what you are talking about.

Droughts Don't Help.

You will say, "My that is a terrible drought in the West, everything turned to dust," and he will chirp, "Yeah; say, I'll bet those golf courses out there are hard as rocks. Speaking of golf courses, did I ever tell you about the time I got my ace? Well, we come up to the seventh, which is a hunnert and sixty-eight and I'm 2 down to Doc and 1 down to J. R. So I'm up first,

Continued on Page 17, Column 3.

Duffer Comes Into His Own

Westbury, N. Y., Aug. 13 (U.P.). Slim, bespectacled Bill Kilminister, Salisbury Plains golfer, dubbed a grass-cutter to within less than a foot of the pin today and won first honors in the third annual "hole-in-one" tournament.

In a field of 170 entries, Kilminister—who considers himself a champion when he breaks 80—teed off on the 148-yard third hole of Salisbury's No. 2 course, hit the ball with a duffer's prayer and watched it scud up to within the charmed 10-foot "birdie circle."

It measured 6¾ inches from the can, the best shot of the day in a field that included Gene Sarazen, Paul Runyan, Babe Ruth and Byrd. Byrd and Runyan defeated Sarazen and Ruth in an exhibition match earlier in the day, winning 2 and 1.

They Take Your Word for It, So Gallico Sees Self Eligible.

Gallic, 12 to 1 Shot, Scores by Neck Over Flying Don at Narragansett Park

Victor Goes To Front in Stretch

Dornoch, Choice, Fails and Finishes Sixth; Polyfon Third.

PAWTUCKET, R. I., Aug. 13 (AP).—With the featured 1 1-16 miles allowance race called off, nine platers, each eligible to be claimed for $1,500, held the most important spot on a mediocre program at Narragansett today.

The race, a 6-furlong sprint, went to C. A. Hanson's Gallic. The 4-year-old gelding ran the distance in 1:16 3-5 to pay 12 to 1. He trailed at the start, but moved up fast to take command in the stretch and score by a neck over Mrs. J. Burke's Flying Don, another outsider. J. D. Mikel's Polyfon, winner of his previous start, lost the place by a half-length while W. G. Merion's consistent Dornoch, the favorite, failed to show his usual mud-running ability, finishing sixth.

Fourth For Uppermost.

Saratoga Race Track, Aug. 13 (AP).—Uppermost, Morton L. Schwartz's unbeaten 2-year-old filly, won her fourth straight purse here today in the thirty-second running of the Troy, claiming stakes at 5½ furlongs. The chestnut daughter of Cohort—Summit found it an easy matter to outfoot eight other juveniles all the way, her margin at the end being three lengths. Mrs. Payne Whitney's Cheshire finished two lengths clear of Mrs. Dodge Sloane's Black Gift for the place.

Uppermost, a 7-to-10 favorite, ran the distance in 1:06 1-5 and collected $2,025 for her easy task. Although there was a chill in the air and the sun made only occasional peeps from behind the clouds, a good-sized washday crowd viewed the sport.

Dade Park Results.

(Associated Press.)

FIRST—Six furlongs; purse, $500; claiming; for 3-year-olds.

Prince Doo, 112 (W. Garner) 4.80 3.20 3.80
Silver Sun, 105 (L. Wilson) 18.00 9.20
Carvel Hall, 100 (L. Arnold) 11.80

Bosom Pal, Rose Lake, Sabre Slash, Credit System and Sweet Gal also ran. Time, 1:20 3-5.

SECOND—Five furlongs; purse, $500; claiming; for 2-year-old colts and geldings, maidens.

Mystic Sign, 113 (G. Fowler) 17.00 16.00 7.40
King Bonny, 115 (Finnerty) 3.20 2.60
Johnny O., 106 (Clelland) 2.60
Excavator, Tribal Chief, Top Marks, Balcona and Tribble also ran. Time, 1:07 1-5.

THIRD—Six furlongs; purse, $500; claiming; for 3-year-olds and upward.

Morden, 105 (Huelsman) 9.00 4.60 3.80
Jack Murphy, 107 (G. Fowler) 6.60 3.60
Benefit, 110 (E. Pool) 7.80
Patsy, 107 (Wily Girl), *Dominant Star, Abdel, Terry Lass, Ogee, Running Water and Who Win also ran. Time, 1:16 4-5.
*Field.

FOURTH—Six furlongs; purse, $500; claiming; for 3-year-olds.

Babeson, 105 (Canfield) 10.80 4.60 3.20
Julia Irene, 102 (Schutte) 50.20 14.00
Lowvette, 102 (G. Arnold) 6.00
Hyphar, Kathryn Wattle, Wind Song, Mornins Fair, Princess Ivory and Hildur Prince also ran. Time, 1:20 3-5.

FIFTH—Five furlongs; purse, $600; allowances; the Schsar's New York Store; for 2-year-olds.

Miwana, 118 (L. Hale) 8.80 4.00 2.60
Joda, 112 (G. South) 5.00 2.60
Prince Pine, 118 (Canfield) 2.60
Icebers and Bright Rose also ran. Time, 1:03 2-5.

SIXTH—Dade Park course, about one mile and 40 yards; the George Alhegyn purse, $600; claiming; 3-year-olds and upward.

Lady Macaw, 102 (C'field) 12.00 4.00 2.80
Dauntless Miss, 104 (Fowler) 3.40 3.20
Newgro, 114 (Elston) 4.40
Score, Gibby's Choice also ran. Time, 1:50 3-5.

SEVENTH—One and one-eighth miles; purse, $500; claiming; the L. & N. R. R. Co.; 3-year-olds and upward.

Scat, 107 (Dyer) 13.00 5.00 4.20
Northern Waters, 107 (Clelland) 3.80 3.60
Princess Teke, 107 (Cheatham) 5.20
Yarnallton, Sweeping Queen, Brimfield, Genial Joe, Omei also ran. Time, 2:06 1-5.

Narragansett Entries.

(Associated Press.)

FIRST RACE—Five furlongs; purse, $600; claiming; 2-year-olds.

1	*Tiger John (Hughes)	108	4-1
2	*Merrille Flyer (Hughes)	105	20-1
3	Beau Govans (Elston)	113	10-1
4	At Bay (Munden)	105	20-1
5	Sweet Broom (Allen)	113	3-1
6	Tuttlecuri (Saunders)	113	6-1
7	*Dozana (T. King)	105	6-1
8	Happy Tom (Burke)	108	15-1
9	Radiator (Sage)	105	10-1
10	Brabble (Rose)	110	15-1
11	Wittekind (Jacobs)	108	20-1
12	*Court Gossip (Reid)	100	20-1
13	*Home Loan (Peters)	108	5-2
14	*January (Bastone)	103	18-1
15	*Royal Link (Chanove)	108	20-1
16	Kindred Spirit (Rose)	113	15-1
17	Linn (Sage)	106	15-1
18	Starboard (Fallon)	105	20-1

SECOND RACE—Six furlongs; purse, $800; maiden 3-year-olds and upward.

1	Dorsey Grant (Elston)	109	6-1
2	Silver Wrack (Sage)	107	20-1
3	Timber Trump (Piner)	113	15-1
4	Knights of Old (Reid)	108	3-2
5	Entrapment (Lauch)	103	20-1
6	Sun Cloister (Burke)	112	4-1
7	Eldee (Saunders)	113	3-1
8	Flying Mercury (Rose)	104	10-1

THIRD RACE—Six furlongs; purse, $800; claiming; 3-year-olds.

1	*Curling (Maschek)	104	20-1
2	*Cash Surrender (Peters)	110	4-1
3	Guiding Light (Renick)	107	20-1
4	*Allotment (Chanove)	108	20-1
5	*Gay Sanner (Lynch)	108	8-1
6	*Stepbrother (Fallon)	115	3-1
7	Decorate (Arcaro)	109	20-1
8	Stretch Call (Malear)	108	8-1
9	*Wilrob (Hanford)	107	8-1
10	*Busier Boy (Rullo)	111	20-1
11	*Portfolio (T. King)	104	3-1
12	*Kolorio (Hughes)	115	10-1

FOURTH RACE—One mile; purse, $800; claiming; 3-year-olds and upward.

1	*Prince Tokalon (Hushes)	113	8-5
2	*Erebus (Fallon)	103	6-1
3	How High (Renick)	114	4-1
4	*Peacock Alley (Bastone)	113	20-1
5	Fast Move (Allen)	112	8-1
6	*Newton Belle (Lynch)	104	20-1
7	Forewarned (Haines)	114	3-1

FIFTH RACE—Five furlongs; the Terry-didle; purse, $1,200; allowances.

1	Fort Springs (Arcaro)	115	2-1
2	Blackbirder (Maschek)	115	3-1
3	*Sailor Beware (Hushes)	107	8-5
4	Lesume (Reid)	107	10-1
5	Happy Helen (Hushes)	104	10-1
6	Currants (Jacobs)	115	8-5

*Grenfell entry.

SIXTH—One and one-sixteenth miles; purse, $1,000; claiming; 3-year-olds and upward.

	*Biff (Hughes)	104	6-1
2	Curacao (Jacobs)	112	8-5
3	*Adobe Post (Hushes)	107	3-1
4	*Bittybit (Chanove)	111	4-1
5	War Plane (Allen)	112	4-1

SEVENTH RACE—One and one-sixteenth miles; purse, $800; claiming; 3-year-olds and upward.

	Bylona (Hughes)	116	4-1
	*Prince Abbot (Reid)	109	6-1
	*Black Falcon (Ferna)	104	15-1
	*Rowers Peter	109	15-1
	*Pennywise (T. King)	110	6-1
	Saint Kitts (Jacobs)	109	4-1
	*Periodical (Hughes)	109	3-1

EIGHTH RACE—Six furlongs; purse, $800; claiming; 3-year-olds and upward. (Substitute.)

	*Round O. (Wagner)	98	20-1
	*Ranor Surprise (Gass)	107	10-1
	*Leraek (T. King)	105	8-5
	*Dona Dulcin (Peters)	98	20-1
	*Sun Shadow (Chanove)	106	10-1
	Center Chord (Chanove)	103	20-1
	*Lame Black (T. King)	113	8-5
	*Chain (Hughes)	109	3-1
	*Paper Profits (Hughes)	109	15-1
	Irish Rose (Maschek)	106	15-1
	Suspision (Sorenson)	104	3-1
	*Ist Tenzer (Elston)	106	20-1
	*D. Mikel entry.		
	*Miss L. C. White-Miss D. Melanson entry.		

NINTH RACE—One and one-sixteenth miles; purse, $800; claiming; 3-year-olds and upward. (Substitute.)

	Cold Still (Hughes)	101	3-1
	Kathie (Sage)	103	20-1
	Retrieve (Reid)	103	3-1
	*Rifle (Maschek)	98	6-1
	Willow Wave (Chanove)	104	20-1
	Park Rocks (Lynch)	109	6-1
	Brown Queen (T. King)	103	8-5
	Roccan (Peters)	104	4-1

*Apprentice allowance claimed.
Weather cloudy, track heavy.

The Post's Consensus at Narragansett

The following consensus has been compiled by The Post from the selections of the leading handicappers of the turf. The figures show how the selections were rated.

Consensus of Leading Handicappers

First race	Second race	Third race	Fourth race	Fifth race	Sixth race	Seventh race	Eighth race
Home Loan (28)	Kn. of Old (31)	Stepbrother (21)	How High (22)	S. Beware (24)	Curacao (28)	Bylona (25)	Lerack (26)
Tutticuri (18)	Eldee (20)	Gay Banner (18)	Fast Move (19)	Currants (21)	War Plane (20)	St. Kitts (20)	Lamp Black (18)
Sw. Broom (13)	Dark Tyrant (17)	C. Surrender (17)	Pr. Tokalon (18)	Blackbirder (10)	Adobe Post (19)	Periodical (13)	Reich Rose (11)

Bennings, Washington Post

Home Loan	Knight of Old	Wilrob	Prince Tokalon	Blackbirder	Adobe Post	Periodical	Chain
Sweet Broom	Eldee	Gay Banner	Erebus	Currants	Curacao	Bylona	Lerack
Radiator	Silver Wrack	Stepbrother	Fast Move	Sailor Beware	War Plane	Prince Abbot	Lamp Black

Best bet—Knight of Old.

Louisville Times, Associated Press

Tiger John	Knight of Old	Gay Banner	How High	Currants	War Plane	Penny Wise	Lerack
Happy Tom	Dark Tyrant	Stepbrother	Prince Tokalon	Sailor Beware	Curacao	Bylona	Chain
Home Loan	Eldee	Cash Surrender	Fast Move	Port Springs	Adobe Post	St. Kitts	Paper Profits

Best bet—Currants.

Long Prices Rule On Detroit Card

Double Nuggett Pays $57 to Top in Upsets.

Detroit, Aug. 13 (AP).—Form players were routed at the Detroit Fair Grounds today, three winners out of the first five paying off in double figures.

The top price was $57, on Double Nuggett, which won the second race, with Screen second and Divert third.

Second high was $31, the pay-off to holders of win tickets on Myturn, from the Fishburn Stable, which finished 1¼ lengths in front of Campagna to win the fifth race. Half Day finished a neck behind Campagna.

Joe Macaw, another long shot, beat Marechal by five lengths to win the fourth race and reward holders of straight tickets with $19.40. Emery took the show money.

Chifally won the first race, paying off at $7.60, while Main Event took the third, win tickets being worth $9.40.

The rout of the form players continued in the sixth race, which Zenka won, with a stretch drive that nipped Lotta Airs by a head at the finish. Bob Dozier was third. Straight tickets on Zenka were worth $9.60.

Chart of Narragansett Races

(Copyright, 1934, by Daily Racing Form Publishing Co.)

Monday, August 13, 1934.

WEATHER, CLOUDY. TRACK, HEAVY.

FIRST RACE—One and one-sixteenth miles. Purse, $800; claiming. For 3-year-olds and upward. Start good. Won driving; place, same. Went to post at 2:30. Off at 2:30½. Winner, W. H. Gallagher's b. g. (7), by Pandion—Carrie Hogan. Trainer J. L. Donovan. Value to winner, $600; second, $115; third, $60; fourth, $25. Time, 0:25 2-5, 0:50 1-5, 1:16, 1:43, 1:54.

Horses	Wgt.	Post	St.	¼	½	¾	Str.	Fin.	Jockeys	Straight
PADDOCK	111	1	1	1½	1½	1½	11	11	Peters	$2.80
BIG GRASS	111	3	2	4½	5	4h	2nk	2nk	Saunders	3.50
SHAUN PADRAIC	116	5	5	3½	2½	3½	4h	31	Rose	5.55
GRACIAS	111	4	3	2½	3½	2½	3h	3½	Wagner	1.30
SUNNY SADIE	103½	4	4	3	4½	5	5	5	Bastone	16.45

Two-dollar mutuels paid—PADDOCK, $7.60, $4.00, $2.90; BIG GRASS, $4.70, $3.20; SHAUN PADRAIC, $3.30.

PADDOCK took command at once, drew into a good lead while racing along under stout restraint, was placed under intermittent punishment all the last five-sixteenths, and held BIG GRASS safe at the end. The latter dropped back after straightening out on the back stretch, came to the outside in the stretch and closed gamely, but was unable to reach the winner. SHAUN PADRAIC, under steadying restraint, moved up determinedly leaving the back stretch, but was unable to improve his position in the closing drive. GRACIAS moved up threateningly approaching the far turn, but weakened in the final drive. SUNNY SADIE had early speed, but stopped badly.

SECOND RACE—One and one-sixteenth miles. Purse, $800; claiming. For 3-year-olds and upward. Start good. Won easily; place, same. Went to post at 2:57½. Off at once. Winner, W. F. Axton and H. Friedberg's b. g. (3), by Blind Play—Loretta Brooks. Trained by T. Morris. Value to winner, $600; second, $115; third, $60; fourth, $25. Time, 0:25, 0:50, 1:16 3-5, 1:43 3-5, 1:51 3-5.

Horses	Wgt.	Post	St.	¼	½	¾	Str.	Fin.	Jockeys	Straight
BLIND BROOK	110	5	2	1½	1½	1½	21½	11¼	Vail	$2.70
SQUEEZE OUT	100	6	3	1½	1½	1nk	2n	2n	Hanford	12.50
HORATIO HUGH	110	7	5	4h	4h	3h	3½	3½	Cusimano	14.00
LINE OF FIRE	116	1	4	3h	3h	2½	1h	4h	Allen	11.15
BUCK HERO	110	2	1	5½	5nk	5½	5nk	5½	Reid	24.20
LUCKY PRINCE	110	4	7	6½	6½	6h	6h	6nk	Saunders	13.15
DAISABURO	110	3	6	7	7	7	7	7	Renick	11.75
CELENO	108	8	8	8	8	8	8	8	Sasso	32.20

Two-dollar mutuels paid—BLIND BROOK, $7.40, $3.50, $3.20; SQUEEZE OUT, $3.10, $3.20; HORATIO HUGH, $3.90.

BLIND BROOK, steadied along in closest pursuit of the pace established by SQUEEZE OUT, wore down the latter when reaching the stretch and drew out steadily through the closing furlong. SQUEEZE OUT took command in the run to the first turn, drew into a good lead and, despite holding on determinedly in the stretch, was no match for the winner in closing test. HORATIO HUGH was under punishment to keep close up, but was no match for the first two. LINE OF FIRE, on the outside all down the back stretch, weakened in the last three furlongs. LUCKY PRINCE tired. DAISABURO was always outrun. CELENO was eased up after a half-mile.

THIRD RACE—Five and a half furlongs. Purse, $800. For 2-year-old colts and geldings; maidens. Start good. Won easily; place, driving. Went to post at 3:26. Off at 3:26½. Winner, Guyberzer & Marchant's ch. c. (2), by Man o' War—Exalted. Trained by A. G. Marchant. Value to winner, $600; second, $115; third, $60; fourth, $25. Time, 0:25, 0:49 3-5, 1:10 2-5.

Horses	Wgt.	Post	St.	¼	½	¾	Str.	Fin.	Jockeys	Straight
RIGHT RANK	115	4	2	4h	3h	1½	1½	1h	Pilkor	$3.90
COLORIST	115	2	4	3nk	2½	2½	2½	2½	Arcaro	1.75
PETEE BLUE	115	6	6	5h	5h	3h	3h	3½	Allen	6.35
PROHIBITION	115	1	7	7	6½	5½	4½	4h	Lynch	33.85
GENERAL PLAY	115	5	5	6½	4½	4½	5h	5h	Vaughn	7.10
ON OUR WAY	115	3	3	2½	1½	6h	6h	6h	Reid	5.05
TRACKER	115	7	1	1h	7	7	7	7	Rose	4.60

Two-dollar mutuels paid—RIGHT RANK, $9.90, $4.30, $3.00; COLORIST, $3.10, $2.50; PETEE BLUE, $3.70.

RIGHT RANK, on the outside and under steadying restraint for the first three-sixteenths, went to the front with a rush while racing wide and drew out as if minus the best. COLORIST moved up on the inside, continued with good courage to the end, but was no match for the winner. PETEE BLUE made up some ground and held on well through the stretch. PROHIBITION, slow to begin, moved up gradually and held on gamely, though unable to reach the leaders. ON OUR WAY and TRACKER both wheeled badly and did not have fancied the going.

FOURTH RACE—Six furlongs. Purse, $800; claiming. For 4-year-olds and upward. Start good. Won driving; place, same. Went to post at 3:56. Off at 3:59. Winner, C. A. Hanson's b. g. (4), by Galetian—Gay Gold. Trained by M. Kuykendall. Value to winner, $600; second, $115; third, $60; fourth, $25. Time, 0:24 3-5, 0:48 4-5, 1:16 3-5.

Horses	Wgt.	Post	St.	¼	½	¾	Str.	Fin.	Jockeys	Straight
GALLIC	105	8	6	3½	2½	2½	1nk	1nk	Maschek	$12.00
FLYING DON	109	6	8	2½	6½	4½	2½	2½	Chanove	7.80
POLYFON	109	8	4	4nk	2h	1h	3½	3½	Lang	3.65
SUN ALLEY	105	3	3	1h	1h	3h	4½	4½	Wagner	12.40
THATCH	105	5	5	5	8	8	8	5½	Fels	5.55
DORNOCH	109	4	8	6nk	5½	6nk	6½	6½	Peters	1.80
MONKS STAR	106	7	2	2nk	4½	6h	7h	7h	Vail	9.15
JAZ AGE	106	2	1	7½	7½	7½	8	8	Lynch	6.35
SUNNY VOICE	103	1	8	8nk	9	9	9	9	Rollins	42.20

Two-dollar mutuels paid—GALLIC, $26.00, $13.00, $6.20; FLYING DON, $7.60, $4.60. POLYFON, $3.40.

GALLIC moved up fast on the outside after reaching the opening quarter-mile, fought it out gamely all through the stretch and outlasted FLYING DON at the finish. The latter worked his way up gradually and closed with a rush in the closing furlong. POLYFON, well placed from the outset, was much used in racing with SUN ALLEY, assumed a brief lead in the stretch, but weakened slightly right at the end. SUN ALLEY had good early speed, but weakened in the last three-sixteenths. THATCH came with a belated burst of speed in the last quarter-mile. DORNOCH moved up on the outside approaching the stretch turn, but was unable to improve his position when placed under punishment. MONKS STAR, a forward factor for the first half-mile, faltered badly through the stretch. JAZ AGE tired badly.

FIFTH RACE (substitute).—Six furlongs. Purse, $800; claiming. For 3-year-olds and upward. Start good. Won easily; place, driving. Went to post at 4:29. Off at 4:29½. Winner, T. F. Swords ch. g. (3), by Campfire—Hazal. Trained by J. L. Roberts. Value to winner, $600; second, $115; third, $60; fourth, $25. Time, 0:24 4-5, 0:49 4-5, 1:16 2-5.

Horses	Wgt.	Post	St.	¼	½	¾	Str.	Fin.	Jockeys	Straight
LIBERTY OAK	108	4	4	1nk	1½	1½	1½	1½	Sorenson	$2.90
RHODIUS	113	6	3	5½	4½	2½	2½	2½	Peters	7.45
FLAGHORN	103	3	6	7½	6½	4½	3nk	3nk	Chanove	7.65
OUR SALLIE	108	5	7	6½	7½	6½	4½	4½	Saunders	31.30
VACILLATE	108	7	1	3½	2nk	3½	5½	5½	Munden	†
WILROB (Hanford)	107	8	2	2½	3½	5½	6h	6h	Knott	11.05
MEROVECH	113	1	5	4½	5½	8	8	7h	Fallon	3.35
LEAFLET	104½	2	8	8	8	8	7	8	Lynch	3.55

†T. F. Swords and Miss L. C. White entry.

Two-dollar mutuels paid—LIBERTY (entry), $7.80, $3.70, $2.90; RHODIUS, $5.40, $4.00; FLAGHORN, $5.30.

LIBERTY OAK went to the front in the opening quarter-mile, drew clear leaving the back stretch and, continuing with good speed, was never seriously threatened. RHODIUS worked his way up gradually and closed with good speed through the closing furlong. FLAGHORN saved ground at the stretch turn and finished with good energy. OUR SALLIE came with a belated burst of speed in the late stages. VACILLATE, well placed from the outset, weakened in the last furlong. TODY WEST had good speed for the first three furlongs. MEROVECH moved up on the inside leaving the back stretch, but faltered badly in the last quarter-mile. LEAFLET was never a factor, racing far back all the way.

SIXTH RACE—One and one-sixteenth miles. Purse, $800; claiming. For 3-year-olds and upward. Start good. Won driving; place, same. Went to post at 4:58. Off at 4:58. Winner, Jersey Stable's ch. m. (5), by Olambala—May Ella. Trained by C. H. Trotter. Value to winner, $600; second, $115; third, $60; fourth, $25. Time, 0:25, 0:50 2-5, 1:16 3-5, 1:47 4-5, 1:51 3-5.

Horses	Wgt.	Post	St.	¼	½	¾	Str.	Fin.	Jockeys	Straight
OLAMAY	108	7	5	3½	2½	2½	2h	1nk	Hanford	$3.80
TAUNTON	105	1	3	1½	1½	1½	1½	2n	Fallon	4.45
CORVINE	108	8	4	4½	4½	3½	3h	3n	Sage	9.95
TUFFY G.	116	2	6	6	7	5½	5½	4h	McTague	4.00
FOLKING	116	4	2	2½	3h	4h	4h	5h	Elston	4.70
FURPUR	111	3	1	1½	6h	6h	6h	6½	Vaughn	37.60
DISMUTE	111	6	7	8	8½	7	7	7	Bastone	20.10

Two-dollar mutuels paid—OLAMAY, $9.10, $4.10, $2.70; TAUNTON, $3.60, $2.70; CORVINE, $3.60.

OLAMAY, closer up than usual during the early stages, moved up on the outside in the closing three furlongs, was brought to the outside of the leaders in the stretch and outgamed TAUNTON at the finish. The latter outran his field to the first turn, was taken out into the better going down the back stretch and, despite holding on gamely, was unable to withstand the closing bid of the winner. CORVINE, under restraint while following the pace, held on well through the last quarter-mile. TUFFY G., a trailer early, closed an immense gap and saved a world of ground at the stretch turn. FOLKING had good early speed, but tired. FURPUR tired after racing well placed for the first half-mile.

SEVENTH RACE—One and one-eighth miles. Purse, $800; claiming. For 3-year-olds and upward. Start good. Won ridden out; place, driving. Went to post at 5:26. Off at 5:28. Winner, A. A. Baroni's br. g. (3), by Friar Marcus—Vilna. Trained by owner. Value to winner, $600; second, $115; third, $60; fourth, $25. Time, 0:24 1-5, 0:49, 1:15, 1:41 3-5, 1:47 3-5.

Horses	Wgt.	Post	St.	¼	½	¾	Str.	Fin.	Jockeys	Straight
FRIAR MARK	103	8	6	4h	3h	1½	11	11	Peters	$1.30
MANAGER BILL	108	3	3	2½	4h	2h	2½	2½	Fallon	7.45
ZEMBLA	104	4	4	3½	2h	3½	3½	3½	Haines	5.15
GRAND ACRE	111	1	2	1½	1½	2½	4½	4½	Sorenson	† 4.80
JAMBALAYA	114	4	5	5½	5h	4½	5h	5½	Lauch	8.30
BABOO	109	2	1	7½	7½	5½	6h	6h	Maschek	7.15
BOY CRAZY	111	7	7	6½	6½	7½	7½	7½	Munden	†
DUNSTAR	111	6	8	8	8	8	8	8	Vaughn	45.35

†Miss L. C. and Mrs. M. M. White entry.

Two-dollar mutuels paid—FRIAR MARK, $4.60, $3.10, $2.60; MANAGER BILL, $5.40, $3.50; ZEMBLA, $3.80.

FRIAR ROCK moved up fast approaching the half-mile pole, drew out to a long lead, but began tiring through the final furlong and had to be ridden out at the finish, though never seriously threatened. MANAGER BILL, prominently placed from the outset, continued gamely and was wearing the winner down at every stride. ZEMBLA, far back early, improved her position steadily in the last half-mile and closed willingly. GRAND ACRE had good speed, but tired after going the first six furlongs. JAMBALAYA never could enter into serious contention. BABOO faltered after going slightly more than five furlongs. BOY CRAZY never could gain a promising position.

At the Post . . .

with **Bill Bennings.**

Dear Al: Narragansett, Aug. 13.

Two weeks make a whale of a difference. Here I am back in the witchcraft country when I had pictured myself spending my nights around the Chicago Loop. I received a wire from Joe that we were going to make this the center of operations. This virgin racing territory suits me. In fact, everything is hunky-dory, except the fact that Clocker Mike has wiggled himself into a hospital. I was depending on Mike for a lot of information when I returned. He may be tired and want a few nights' sleep in a clean hospital bed, but if that guy is sick then I sank with the Titanic. I'm going over there tomorrow and tell him he can't clock horses for me from a sun parlor. Joe has his own system so, with Mike on the shelf, the speed books are badly in need of greasing. I'll admit that I don't know a 2-year-old from a toadfish tonight, but I'm going to know something—and soon.

BILL.

First race—Home Loan's recent win stamps him as the one to beat in this field. Must break with the outside group, but I believe he has speed enough to overcome that handicap. Peters is slated to ride and I will be satisfied with a $7.20 mutuel. **Sweet Broom** and **Radiator** for the other awards.

Second race—Knight of Old seems best suited of those accepting this 6-furlong test. Looks like the chalk, but he just can't be discarded. **Eldee** and **Silver Wrack** to take care of the others. The last named is a possible upsetter should the track be heavy.

Third race—Wilrob is my comeback day special. I arrived here today in time to get the lowdown on this fellow. There are days and days and tomorrow is the day. **Gay Banner** and **Step Brother** to make money appearances.

Fourth race—Prince Tokalon has been scratched several times while awaiting the right spot. Seems to be well placed here. **Erebus** will go to the post at something like 10 to 1 and will be dangerous. **Fast Move** for the show.

Fifth race—Blackbirder has been fairly consistent of late and has a fighting chance to get home ahead of this group. I'm stringing along. **Currants** and **Sailor Beware** have an edge on the others.

Sixth race—Adobe Post, Curacao and **War Plane** present a close fit in this test. I prefer them in the order named. The race is wide open, however, with **Biff** and **Bittybit** ready to move into the money if any mistakes are made.

Seventh race—Periodica' is a rather undependable sort. One of his good efforts would earn a set of brackets in this company. **Bylona's** recent win must be respected. **Prince Abbot** may find the course to his liking and awake with a bang.

Eighth race—Chain, Lerack and **Lamp Black** is the way I fancy them in the day's finale.

Frederick Nine Wins League Game, 5-1

Victor Over New Windsor; Thurmont, Union Bridge, Brunswick Score.

FREDERICK, Md., Aug. 13 (Spl.).—Frederick defeated New Windsor, 5 to 1; Thurmont set back Taneytown, 6 to 0; Union Bridge took the measure of Woodsboro, 3 to 1, and Brunswick and Middletown played to a tie, 5 to 5, in 16 innings in county league play. The Brunswick-Middletown tilt was one of the longest in the history of the county circuit.

Frederick won in the first inning when singles by Strine, Wagner and Twenty and a double by L. Rice counted for two runs. New Windsor's lone tally came in the second frame on a triple by Talbot and an error. After this session D. Rice held the Carroll County team scoreless and allowed but two hits.

Union Bridge moved into second place, one game from Frederick in the pennant race, by defeating Woodsboro. The cement burners clinched the game in the second round when a walk, sacrifice and singles by Minnick and J. Kiss put over two runs. An error was responsible for the last run in the eighth inning. Woodsboro's lone tally came in the seventh when Shank reached first on an infield hit and scored on singles by W. LeGore and Shaw.

Clinches Game in First.

Thurmont clinched its game with Taneytown in the first inning when two walks, singles by Shafer and Shuff and a triple by Birely produced four runs. A single by Shuff and Birely's second triple sent across another run in the seventh inning and a walk and double by Ward brought in the last run in the eighth frame.

Brunswick scored one in the first inning of its long tilt with Middletown and added two more in the third frame. Middletown put over one in the third and moved to the fore by scoring three times in the fourth. Brunswick evened matters in the seventh inning and after this neither side scored until the fifteenth when each team made one run and darkness ended the game.

Frederick.	AB	H	O	A	N. Wind.	AB	H	O	A
Strine, lf.	4	2	1	0	Nichols, 3b.	3	0	1	3
L. Rice, rf.	5	2	1	0	Grove, lf.	5	1	1	0
Wagner, 3b	4	1	2	3	Baker, ss.	3	0	2	4
Twenty, cf.	4	2	1	0	Zepp, 2b.	4	1	3	2
Bohn, 1b.	3	0	12	0	Grable, 1b.	4	0	9	0
Hrison, ss.	4	0	2	2	Talbot, rf.	4	1	0	0
Shook, 2b.	4	2	2	6	B. Shill'r, p.	4	0	1	3
A. Rice, c.	4	1	6	0	Barnes, cf.	3	0	3	0
D. Rice, p.	4	1	0	3	Taylor, lf.	3	1	0	0
					Lantz, rf.	1	0	0	0
Totals.	36	13	27	13	D. Shilling, c	0	0	0	0
					*Smith.	1	0	0	0
					Totals.	31	4	24	13

*Batted for Lantz in seventh inning.

New Windsor	0	1	0	0	0	0	0	0	0—1
Frederick	2	0	1	0	0	0	0	2	x—5

Runs—Talbot, Strine, L. Rice, Twenty, Harrison, Shook. Errors—Harrison, Shook. Baker. Zepp, Lantz. Earned runs—New Windsor, 1; Frederick, 3. Two-base hits—Strine, L. Rice. Three-base hit—Talbot. Stolen bases—Zepp (2), L. Rice, Twenty, Harrison. First base on balls—Off D. Rice, 1. Passed balls—A. Rice, D. Shilling. Left on bases—New Windsor, 6; Frederick, 7. Sacrifices—Barnes, Strine, Lantz, Bohn. Struck out—By D. Rice, 5; by Shilling, 4. Umpire—Kerr.

Woodsboro.	AB	H	O	A	Union Br.	AB	H	O	A
Shaw, cf.	5	2	1	0	Nicode's, 3b	4	0	7	0
S. Rehurs, 2b	5	0	3	7	Grav, cf.	3	0	2	0
Stout, ss.	4	1	2	2	T. Kiss, ss.	3	0	1	3
R. LeG'e, 1b	4	2	11	0	Young, lf.	3	0	1	0
C. Bark, 3b	4	1	1	0	Behrens, 1b.	3	0	8	0

McElvenny and Welsh Advance in U. S. Parks Play With Impressive Victories

Third Round Is Gained by Mitchell

Draws Bye in First and Survives by Default in Second.

MINNEAPOLIS, Aug. 13 (AP).—A pair of smashing, straight-set victories by husky Ralph McElvenny marked the sweeping advance of the triple entry from Washington, D. C., in the National Public Parks tennis championships, which opened here today.

McElvenny, former intercollegiate doubles champion while at Stamford University, vindicated his unseeded position by overturning Ted Heuermann, of St. Louis, 6—2, 9—7, 6—4, in the first round and then eliminating Maynard Weisberg, of Boston, 6—1, 6—2, 6—3, to gain the third round.

Beats James Ratliff.

Barney Welsh, Washington champion and seeded No. 4, won his first round match impressively with a 6—1, 7—5, 6—1 triumph over James Ratliff, of Cincinnati. Dooley Mitchell, runner-up for the Capital title and seeded No. 6, gained the third round without lifting a racket. The veteran drew a bye for the first round and then gained a default verdict over George Robson, of Duluth.

Arnold Simons, of Louisville, the defending champion, advanced to the third round by defeating Maxwell Gurman, of Kalamazoo, Mich., 6—3, 6—2, 6—1, after drawing a bye for the third round. Attempting to regain the title he held for four straight years starting in 1924, Ted Drewes, of St. Louis, seeded No. 2, lost only three games to Howard Camper, Fort Dodge, Iowa, all in the second set, to enter the second round.

Nats Routed

Continued from Page 15.

and got one man out as Williams sacrificed. But Philadelphia Frank Finney rapped one to deep right that went for three bases and scored Cramer with the first Philly run.

Walks Jimmy Foxx.

Thomas shook himself like a St. Bernard, looked down at the moon-face of Jimmy Foxx and decided to pass him. But he didn't pass Higgins and Frankie poked a double to right that scored Cramer and advanced Foxx to third. Thomas got another grip on himself and pitched another double to Coleman and started for the showers.

Jack Russell relieved him and made the mistake of pitching a clean single to McNair, which scored Coleman. But Berry flied to Harris in right and the fall appeared to disapear for the moment. Johnny Marcum, however, happened to be a hitting pitcher and he hit one to left that was good for a single and placed McNair on second.

More and More Runs.

Then came Cramer, up for the second time, who singled to right, scoring McNair and sending Marcum to second; Williams, who singled to center, scoring Marcum and putting Cramer on third; Finney, who singled to right, scoring Cramer and sending Williams to second. And then came McColl.

Alec opened with a fast ball to Foxx that the Philadelphia strong boy garbled up and rammed to left for a double that scored Williams, but after that he pitched superbly.

McColl's valiant effort to save his side from a complete whitewashing occurred in the third, which he opened with a surprise double to right. Schulte struck out, but old Alec went to third on Susko's fly to right, though he almost wore himself out getting there. He was stranded, however, as Manush swung at a third one.

The Nats got men on base in each of the first four innings, sixth, seventh and eighth, but they were as immovable as the sphinx. The old punch was A. W. O. L. when called for and Marcum breezed home with the honors.

Mike Palm Joins West Va. U. Staff

Mike Palm, former assistant football coach at Georgetown University under the Lou Little regime, yesterday was appointed backfield coach of the University of West Virginia.

The selection of Palm completes the Mountaineers' coaching staff, which finds Charles Tallman succeeding Ira Rodgers as head coach.

Palm flashed to fame as a heady and hard-running quarter back with the Penn State teams of the Glenn Killinger area in 1922-23 and was Lou Little's assistant at Georgetown throughout the latter's five-year term here. He was an unsuccessful candidate as Little's successor at Georgetown and in recent years has been affiliated with a sporting goods company.

Junior "Y" League.

Peck.	AB	H	O	A	Calv. Bap.	AB	H	O	A
E.Pickett,c	2	0	7	3	B.R'horst,rf	4	1	0	0
Gaw,2b	3	0	3	0	Wieneke,c	3	0	7	0
R.P'kett,1b	4	2	8	2	Gellat'r,ss	3	1	2	3
Love,3b	3	0	2	2	F.R'horst,p	2	0	0	5
Emery,ss	4	2	1	2	Stan,1b	3	0	5	1
Lochte,lf	3	1	0	0	Bailey,3b	2	0	1	1
Collins,cf	2	0	0	0	Kinz,2b	3	1	4	0
Conner,rf	3	1	0	0	Meiners,lf	3	1	1	0
Hodges,p	2	0	1	0	D.R'horst,cf	2	1	0	0
					Varos,cf	0	0	0	0
Totals	26	6	24	17	Totals	25	4	20	13

Peck Memorial	0	2	1	0	3	0	0	5	6
Calvary Baptist	0	0	0	1	0	0	1	0	2

Runs—B. Pickett, Gaw, Love (2), Emery, F. Rabenhorst, King. Two-base hit—Emery. Stolen bases—B. Pickett (2), Love (2), Emery, F. Rabenhorst, O. Rabenhorst. Sacrice hit—Love. Double play—Emery to Gaw. Gallagher to King to Stan. First base on balls—Off Hodges, 3; off Rabenhorst, 6. Hit by pitched ball—By Hodges (Varos). Struck out—By Hodges, 6; by F. Rabenhorst, 7. Umpire—Tucker.

Fight Tonight

Continued from Page 15.

have a stomach specialist, not a fight manager in his corner."

"Brown's nailed these hit-and-run boys before," averred Manager William McCarney, eagerly scanning tomorrow's weather reports. "The faster they run, the less they can take it, and some time during the ten rounds Brown'll get to Petrin's midsection—which will be just too bad."

Brown Has Advantage.

Brown tipped the beam at 188¾, Petrin at 176 at the official weighing-in yesterday. The contestants will not be required to weigh in again today, but should the fight again be postponed, probably will be required to go through the motions again.

Eddie Burl, Jacksonville featherweight, clocked up exactly 121 pounds, thus saving a weight forfeit which he had posted for his eight-round semifinal with Billy Landers. Landers weighed 117½.

Moguls See Game; Deal Is Suspected

Red Sox, Cards, Yanks, Reds, Braves Represented.

Rochester, N. Y., Aug. 13 (AP).—Baseball fans wondered why a host of Major League owners and officials attended the Redwing-Syracuse game here today.

The onlookers at the International League contest included Tom Yawkey, owner and president of the Boston Red Sox; Eddie Collins, general manager of the Red Sox; Larry MacPhail, general manager of the Cincinnati Reds; Branch Rickey, vice president and general manager of the St. Louis Cardinals; Rabbit Maranville, Boston Braves' infielder, recovering from a broken leg; Paul Kritchell, scout of the New York Yankees, and Kaiser Wilhelm, former manager of the Philadelphia Nationals.

Fans recalled that Cincinnati just sent Pitcher Don Brennan to Toronto and that the Red Sox had ordered Catcher Gordan Hinkle to the leafs. They sensed something doing between th two Major League Clubs but no word of an official deal was forthcoming.

He May Win Job by a Whisker

Post Staff Photo.

Allen Benson, House of David pitcher, who is trying to bring back the good old days when big leaguers wore facial decorations by earning a job with the Nats. President Clark Griffith (left) is shown signing him to a contract. Benson reports to Manager Joe Cronin today.

Hook, Line and Sinker

By Jean Monk.

EARLIER in the season some of our local writers were telling their readers that the bay was full of trout and bluefish, the inference being that these trout and blues could be caught if the anglers would go after them. The anglers went and came back.

Now that the bay is more or less full of trout and blues, and now that these fish can be caught with more or less ease, these same writers announce the good news as though it were something startling. Funny, isn't it?

This column has been saying all along that the blue fish season would not get under way until August. But do not get the idea that you are going to pull them in like you've been pulling those bull croakers. You are going to fish for every blue fish that you catch, and you'll just about pay for him by the time you land him. But it's good sport.

I suggested Raggedy Point, across from Tall Timbers and Piney Point, for pan-size rock fish. Several people took the sug >stion seriously. The catches have been running from 28 to 60 per cent. Some 3 and 4 pounders have been landed.

Rocks Caught Trolling.

They are caught trolling. The equipment is a 36-inch piano wire leader, a 2-ounce trolling (long) sinker, and a No. 1 or a No. 2 Huntington drone. A 3 or 4 ounce sinker may work as well. Try it out.

A lot of inexperienced trollers have trobule with their lines twisting. There is no excuse for this. If a swivel is placed at the top of the leader, next to the sinker, and no swivel at the bottom the line will not twist.

Paul Garst, Navy Yard worker, and Harry C. Weirich, of Avalon Shores (Shady Side), Md., were playing cards last Saturday night in Weirich's cottage at the Shores when they heard a disturbance in the water near the cottage. Sunday morning they went out and found the shore strewn with small alewives, 150 or more of them.

Such a happening took place last summer at Kenwood Beach. That time it was the long, branch minnows that were the victims of a school of bluefish swimming close inshore. The minnows, facing certain death if they remained in the path of the pirates, chose a heroic suicide on the beach. The alewives might have done the same thing last Saturday night. And it could have been a school of large trout instead of bluefish.

One Caught by Accident.

I have wondered why some oen did not devise a scheme for landing those big rockfish off Point Patience, Solomons, at the mouth of the Patuxent. There must be many whoppers in those waters. They break water every season from early in the spring until late in the fall. Many of them are accidentally caught. We are told that such an accident, an 11-pounder, happened there last week.

Gallico

Continued from Page 15.

so I take out my old three iron . . ." This goes on and on.

Last year, however, a party by the name of Jack Hagen, a professional at the Lannin links, stepped up to open the tourney and on his second try used a spade mashie. The ball flew into the cup and stayed there and the damage was done. Mr. Hagen insisted he had aimed it there and was angry and disappointed that he had missed it on his first shot. He said the wind blew or somebody coughed, or he got an itch just as he was about to hit his first try or he would have sunk that one.

Plenty of Bragging.

It was the only ace made in the two days that the tourney was run, but that didn't stop the hole-in-one-ers from bragging about it, advising everyone who would listen that but for a bad kick, a high wind or an act of God, they, too, could have duplicated their alleged holes-in-one.

You would not mind a hole-in-one-er so much if he would admit that he came up to the tee wondering whether he would ever hit the green, what club he should use and what he would do if he hooked over into the pond on the left or sliced into the yawning trap at the right. A hole-in-one is a matter of pure unprincipled luck and no man ought to maintain having made one without blushing.

But the members of the ace club will all tell you how they gauged wind, weather, terrain and distance, drew the proper club from the bag, squinted at the distant flag, took aim and poked the ball into the bowl. A hole-in-one such as this is a rarity that happens but once in a million times, like my hole at Glen Oaks, where, noting the peculiar construction of the seventh and an offshore wind, I took out a No. 3 iron instead of a spade mashie like the rest of them were using. I observed that a fore-caddy had taken up a position just off the edge of the green and so I very cunningly played a low carom shot into the woods at the left, aiming for the right side of a tall stout bole at the edge of the forest.

Striking this tree on the far side as I had planned, the ball caromed off to a large rock that had not escaped my notice, bounced high in the air and, coming down, glanced off the fore-caddy's breeches and trickled to within a half-inch of the hole. I was incensed that it had failed to sink and upon investigating discovered what had happened. I had figured the caddy's breeches to be of stout tweed. Instead, they turned out to be a poor grade of cotton twill which failed to give the ball the necessary impetus to carry it over the last turn to the cup.

Here, you see, was close, heady figuring and legitimate. But I find it most offensive when absurdly lucky shots are described by their makers as honest efforts. It is the sort of thing that is being fostered. If an amateur should score a hole-in-one on his official try of five shots, life will be just hell from then on. I view with alarm.

(Copyright, 1934, by Chicago Tribune-New York News Syndicate, Inc.)

Razorless

Continued from Page 15.

lis and so grabbed him by the direct route.

There is one ray of encouragement for the barbers, though, for Benson intimated yesterday that, if he makes good here, he may consider having his facial lawn mowed, so it might not be a bad idea for hair butchers to submit bids.

Washington's rainy spell has not done Walter Johnson, Tribe manager, who has been recuperating here for several days from a serious illness, any good, but he hopes to be able to put on his feather headpiece, smear on the grease paint and lead his Indians today against the Nats. "I'm feeling pretty good," he said last night, "but I'm not as strong as I might be and Owner Alva Bradley telephoned me from Cleveland suggesting that I lay off for a few more days. I'll try to go back on the job tomorrow, though, and hope to be able to continue with the club right on to the end of the season."

Johnson plans to use Mel Harder against the Nats today, if he reports himself fit; otherwise, Oral Hildebrand will get the call. Lefty Walter Stewart will fling for the natives.

Bob Johnson, Athletics' left fielder, was missing yesterday. He was called back to Philadelphia due to the serious illness of his wife.

Catcher Charley Berry, of the Mackmen, was in the same predicament yesterday as the fellow who happened to be in the piano department when fire broke out in the big store. While all of the others were grabbing up little souvenirs, Charley got nothing. He was the only visitor not to share in the 16-hit attack of the aliens.

Pitcher Bobby Burke, due to pitch yesterday's second game, watched the first from the stands. With threatening weather keeping down the crowd to a minimum—whatever that is—Bobby explained that he went into the stands to help make the attendance look larger. The kid's clever—he knows how Owner Clark Griffith loves to see largely populated stands.

Sometimes it pays to forget. Catcher Cliff Bolton did so in the fourth inning of yesterday's game and a double play resulted. With Coleman on second and McNair on first, Berry popped to the Nat catcher. Bolton made the catch and then, thinking it made the third out, rolled the ball to Pitcher McColl. Both runners immediately tried to advance and old Alec grabbed the ball and whizzed it to second in time to nip the Mackian shortstop there.

Strange as it seems, the Nats were charged with no errors in that nine-run splurge of the A's opening yesterday's proceedings. None of the Nats ever got close enough to make any miscues.

Forgetting was all the rage, Marcum tying Bolton's previous mental lapse by forgetting that Foxx was not holding Myer, who had walked, on first in the eighth. The Mack pitcher wheeled and threw to the uncovered base.

Results in Minors

AMERICAN ASSOCIATION.

		R.	H.	E.
Kansas City	010 000 000	1	8	2
Columbus	002 021 01x	6	10	2

Shealy and Crandall; Greer and O'Dea.

SOUTHERN ASSOCIATION.

		R.	H.	E.
Chattanooga	001 002 000	3	7	0
Birmingham	000 000 100	1	9	0

Armbrust and Holbrook; Murray and Redmond.

Only game scheduled.

INTERNATIONAL LEAGUE.

		R.	H.	E.
Syracuse	000 000 021 00	3	8	2
Rochester	011 000 100 01	4	9	1

Pickrel, Fussell, Merena and L. Taylor; Appleton, Winford, Kleinke and Florence.

		R.	H.	E.
Albany	100 101 002	4	12	1
Montreal	330 000 00x	6	8	0

Beck, Jones, Prim and Finney, Sukeforth; Munns, Smythe and Tate.

PACIFIC COAST LEAGUE.

No games scheduled.

Southern Associatoin.

Team Standings.

	W.	L.	Pct.		W.	L.	Pct.
N. Orleans	33	12	.733	Knoxville	19	22	.463
Chattan'ga	25	16	.610	Atlanta	20	26	.435
Nashville	21	21	.500	Birm'gham	17	26	.395
Memphis	23	24	.489	Little Rock	15	26	.366

Mattos, Toledo Star, Leads Archery Shoot

Storrs, Con., Aug. 13 (AP).—W. J. Mattos, of Toledo, Ohio, dominated the opening events of the fifty-fourth annual National Archery Association tournament today with victories in two flight shoot events and second honors in two others.

The Toledo archer, the only double winner of the day, was among the leaders in all except one of the five-flight shoot events in the men's division.

Women's Tenni

Continued from Page 15.

won her first-round match, eliminating Jean Burritt, of Toronto, Canada, 6—0, 6—2.

Miss Jacobs' second-round opponent will be Jane Sharp, of Pasadena, Calif., who defeated Mrs. Erwin Danner, of Margate, N. J., 6—0, 6—0, and Miss Nuthall will encounter Baroness Maude Levi, of Minden, Nev., who triumphed over Effie Billings, of Canada, 6—1, 6—1.

Helen Jacobs, Berkeley, Calif., defeated Marjorie Sachs, Cambridge, Mass., 6—0, 6—0; Betty Nuthall, England, defeated Priscilla Merwin, Los Angeles, 6—1, 6—1; Mrs. John W. Van Ryn, East Orange, N. J., defeated Josephine Gray, Cincinnati, 6—1, 6—2; Freda James, England, defeated Mrs. Virginia Yates Erb, Buffalo, 6—2, 6—1; Mrs. W. V. Hester, jr., Glen Cove, N. Y., defeated Muriel Thomas, England, 6—2, 6—4; Baroness Maud Levy, Minden, Nev., defeated Effie Billings, Canada, 6—1, 6—1;

Jane Sharp, Pasadena, Calif., defeated Mrs. Irwin Danner, Margate, N. J., 6—0, 6—0; Helen Fulton, Winnetka, Ill., defeated Virginia Ellis, Harvard, Mass., 6—4, 6—0; Mrs. Penelope A. McBride, Short Hills, N. J., defeated Virginia Rice, Boston, Mass., 6—4, 7—5; Virginia Cross, Providence, R. I., defeated Mrs. D. P. Caulkins, Detroit, Mich., 8—6, 6—; Olga Kallos, Ridgefield, Conn., defeated Reba Kirson, Baltimore, Md., 6—1, 6—1.

Bonnie Miller, Los Angeles, Calif., defeated Florence Le Boutillier, Westbury, N. Y., 4—6, 7—5, 6—3; De Lloyd Thompson, Washington, D. C., defeated Frances Babcock, Buffalo, N. Y., 6—0, 6—1; Sarah Palfrey, Brookline, Mass., defeated Ruby Gilshop, San Marino, Calif., 6—0, 6—0; Dorothy Andrus, Stamford, Conn., defeated Jean Burritt, Toronto, Canada, 6—0, 6—2; Charlotte Darling, Philadelphia, defeated Mrs. Jean Hoxie, Detroit, 3—6, 7—5, 6—2.

Theodosia Smith, Los Angeles, defeated C. Esther Edward, Bridgeport, Conn., 6—1, 5—7, 6—2; Norma Taubele, New York, defeated Mrs. Henry C. Brunie, White Plains, N. Y., 6—1, 6—4; Catherine Wolf, Elkhart, Ind., defeated Elizabeth Blackman, Detroit, 9—7, 6—2; Carolin Babcock, Los Angeles, defeated Josephine Cruickshank, Santa Ana, Calif., 6—1, 6—2; Mae Guervost, Wichita, Kans., defeated May Hope Doez, Santa Monica, Calif., 6—3, 6—3.

Marianne Hunt, Los Angeles, defeated Vera Howell, Brooklyn, 6—1, 6—0; Mrs. Mary Greef Harris, Kansas City, defeated Alison Harrison, Philadelphia, 6—3, 6—1; Millicent Hirsh, New York, defeated Elsa Coxe, Asheville, N. C., 1—6, 6—3, 6—4; Dr. Esther Bartosh, Los Angeles, defeated Helen L. Jones, Beach Bluff, Mass., 6—3, 6—1; Carolyn Roberts, New Rochelle, N. Y., defeated Cecilia Reisel, Philadelphia, 4—6, 6—0, 6—4.

Elizabeth Ryan, England, defeated Eunice Dean, San Antonio, Tex., 6—2, 6—2; Anne Page, Philadelphia, defeated Mrs. Robert Morris, Cohasset, Mass., 6—2, 3—6, 6—3; Margaret Blake, Brookline, Mass., defeated Kathryn Pearson, Houston, Tex., 6—1, 6—4; Katharine Winthrop, Boston, defeated Gracy Wheeler, Santa Monica, Calif., 9—7, 4—6, 6—4; Mrs. Whitfield Painter, Dedham, Mass., defeated Ann C. Parry, Philadelphia, 6—0, 6—0; Katharine Stammers, England, defeated Mrs. Helen Pedersen, Stamford, Conn., 6—3, 7—5.

Peacock and Diffenbaugh Triumph

Best Ball of 65 Wins in Pro-Amateur Sweeps; Roger Gets Eagle.

BALTIMORE, Md., Aug. 13 (Spl.).—Clipping five strokes off par, George Diffenbaugh and Roger Peacock, of Indian Spring Country Club, scored a best ball of 65 today at Suburban's course to win first prize in the pro-amateur sweepstakes sponsored by the Middle Atlantic P. G. A.

Rattling off five birdies and an eagle, the Indian Spring pair toured the first nine in 33 and the second in 32. The eagle 3 was bagged on the fourteenth hole by Maryland State Amateur Champion Peacock with the aid of two potent wood shots and a putt.

Johnny Bass, Mount Pleasant pro, and Spencer Overton, Hillendale amateur, tied for second prize with Leo Walper, pro at a Bethesda driving school, and Frank Williams, of Washington Golf and Country Club. The District golfers shot 33-34—67.

A number of teams scored 70's, including that of Al Houghton and Maury Fitzgerald, of Kenwood.

Card of Peacock-Diffenbaugh:

Out—Par	4	3	4	4	4	4	4	4	4	—35
Diffenbaugh	4	3	4	3	4	4	3	4	4	—33
In—Par	4	4	4	5	4	3	4	4	5	—37—70
Diffenbaugh and Peacock	3	4	5	4	3	3	3	2	5	—32—65

Cards of Pro Leaders.

Houghton	4	4	4	5	4	4	3	5	—37	
Diffenbaugh	4	4	4	4	4	4	3	4	—35	
Beach	4	4	4	4	4	4	3	5	—36	
Out										
In—										
Houghton	4	4	4	4	5	3	3	3	—33—70	
Diffenbaugh	3	4	5	4	5	3	4	2	5	—35—70
Beach	3	5	4	4	4	3	3	4	—34—70	

Results.

Johnny Bass (Mount Pleasant) and Spencer Overton (Hillendale), 34, 33—67; Leo Walper (Washington) and Frank Williams (Washington G. & C. C.), 33, 34—67; Al Houghton and Maury Fitzgerald (Kenwood), 37, 33—70; Cliff Spencer and J. P. Baggett (Beaver Dam), 37, 35—72; Bob Barnett (Chevy Chase) and W. D. Waxter, jr. (Baltimore), 36, 36—72; Al Treder and George McGee (Manor), 34, 37—71; Ralph Beachc and Leon Hanline (Suburban), 36, 34—70; Nathan Kaufman and Ross Belmschia (Suburban), 35, 36—71; Leo Cauliflower and Dr. A. Ross (Catoctin), 33, 37—70; John Flaherty and Fred Epeen (Ail View), 38, 39—77; Carroll MacMaster and E. G. Barnes (Hillendale), 36, 34—70; Bill Scott and Dr. B. Eagan (Baltimore), 36, 36—72.

The Post Sandlotter

THE presidents of the various week-day leagues under the banner of The Washington Post Association will meet at 8 p. m. Thursday in The Post sports department to discuss plans for the interleague championship series to be conducted within the next few weeks.

The following leagues are requested to have representatives at the meeting: National Capital, Industrial, Departmental, Department Store, Federal, Georgetown Church, Army-Navy-Marine and the Maryland Suburban.

Team trophies and individual gold baseballs will be awarded by The Post Association to the champion clubs.

Renroc Athletic Club will meet the Mount Vernon Cycle Store team today with the resumption of play in the East Washington League. Play will be called at 5:15 o'clock. Five more games are listed in the month's schedule as follows: August 16, Public Documents vs. Mount Vernon; August 21, Renroc vs. Capital Power; August 23, Mount Vernon vs. Capital Power; August 28, Public Documents vs. Renrocs; August 30, Capital Power vs. Public Documents.

Secretary Buchanan has called an important meeting of managers of the Northern Virginia League teams for 8 o'clock Thursday at Bergman's Branch Laundry in East Falls Church. Important business concerning play-off of postponed games will be settled. The Northern Virginia League games for Sunday will be played according to the schedule, it was intimated by Buchanan.

Heurich Brewers will be out to clinch the Industrial League crown tomorrow in the second game of the play-off series against Pig 'n' Whistle on the West Ellipse. The Brewers won the first series contest against the Pigs last week and a victory tomorrow would bring them The Post Association title and the right to represent the Industrial loop in the Week-day Interleague championship games. Adger Adair and Reggie Brown are probable pitching choices.

The Johnny Stones displayed a potential batting attack to beat the No. 5 Police Insects, 9 to 6, yesterday.

Emergency Administration Works Baseball Team is seeking Saturday and Sunday games with out-of-town teams. Call Adams 5788.

Newport

Continued from Page 15.

occupied. Shields and his international teammate, Sidney Wood, who was ranked second in the draw; the eighth seeded Jack Tidball, of Hollywood, Calif., and the tenth and last seeded junior champion, Gene Mako, of Los Angeles, who is not due here until tomorrow, were among the few who failed to get out of the third round.

Wilmer Allison, who played the greatest tennis of his career Saturday when he defeated Berkley Bell in the Longwood Bowl final, led the advance into the fourth round. The other seeded players matching his pace were Gregory Mangin, of Newark; Bell, Frankie Parker, Bryan ("Bitsy") Grant, of Atlanta, the clay-court champion, and Johnny Van Ryn, of Philadelphia.

Shields, in action for the first time since his ill-fated efforts against the British in the Davis Cup finale, played under wraps. Clad in a bulky sweater, he swept through the first three games of both of his sets against H. Hunter Lott, of Philadelphia, and coasted to a 6—2, 6—2 victory.

Homer Peel to Millers.

Minneapolis, Aug. 13 (AP).—President Mike Kelley of the Minneapolis American Association Baseball Club announced today the outright purchase of Outfielder Homer Peel from the Nashville Club of the Southern Associaton. He will join his new team immediately.

FISHERMEN'S GUIDE

Leonardtown, Md.
(Telephone Exchange, Leonardtown.)

ST. MARY'S HOTEL
Breakfast at 4 a. m. for fishermen. Tel. 63.

Brooms' Island, Md.
(Telephone Exchange, Prince Frederick.)

Capt. H. C. **ELLIOTT** Lodging, Meals, Boats. Tel. 21-F-24

Capt. HARRY **PARKS** Boats, Rooms, Meals. Tel. 70-F-3.

CAPT. WARREN DENTON
Three large boats with toilets; 8 others. One dollar a person. 5 hours, 5 people. Bait at cost. Tel. 21-F-21.

Governor Run, The Gooses, Md.
Telephone Exchange, Prince Frederick.

Capt. Geo. **NORTH** 10 Cambridge type boats. Tel. 10-F-11.

Galesville, Md.
(Telephone Exchange, West River)

Capt. J. W. **SMITH** Sea-Food Dinners, Beer, Boats. Tel. 215-F-14.

Ernest H. **HARTGE** Boat Building and Repairing. Tel. 32-F-12

Capt. NOAH **HAZARD** Same Reliable Service From My Home Wharf. 6 to 15 boats at all times, day or night. Lunches, sandwiches, bait, drinks. Tel. 201-F-11.

Capt. E. N. **DIXON & SON** Meals, Beer
Dance Hall and Amusement Pier Sandwiches. 8 boats available, long, short trips, any time, anywhere. Tel. 215-F-21.

Herring Bay, Md.
(Telephone Exchange, West River)

Capt. W. C. **COLLINS** Boats, Sandwiches, Beer. Tel. 27-F-31

Capt. W. W. **WELCH** 2 large, comfortable boats. Tel. 212-F-21

Capt. W. H. **MANIFOLD** Large, modern boats Tel. 212-F-15.

Capt. J. W. **MANIFOLD & BRO.**
Six modern boats. 2 with toilets. All hours, day or night. Tel. 27-F-22.

Capt. Alton **PHIPPS** Four Modern Boats. Tel. 27-F-23

WARD BROS.—BOB BIRCHETT
Tel. 212-F-6 Tel. 18-F-13
12 modernly equipped boats, featuring Sharps Island. Fishing bait available.

HERRING BAY INN
Light Lunches; Iced Beer.
JAMES WARD—BOB BIRCHETT
Tel. 212-F-6 Tel. 18-F-13.

Island Creek, Md.
(Telephone Exchange, Prince Frederick.)

Capt. M. J. **LOCKERMAN** Rooms, Meals, Boats. P. O. Is Cr.

Randle Cliffs, Md.

RANDLE CLIFF BEACH
On new State road, 1½ miles through Chesapeake Beach. Special rates, motorboat fishing parties, $1.50 to The Gooses. $1 this side. Service guaranteed. Capt. C. S. SUMMERS.

Prince Frederick, Md.
(Telephone Exchange, Prince Frederick.)

EVANS HOTEL
Stop for Lunches, Tobaccos, Dinners and Beer. Rest Rooms. Tel. 57.

WASHINGTON POST'S FISHERMAN'S TIDE TABLES
(Time of Change of Current Offshore for Fishing Fields.)
The 4-hour periods below (under A. M. and P. M.) represent the last two (or 2½) hours of ebb and the first two (or 2½) hours of flood—currents. Hours between A. M. and P. M. represent the high-water periods. Currents only considered.

AUGUST.	Herring Bay Shady Side, Galesville. A.M.	P.M.	Solomon I. Cedar Pt. Hooper I. A.M.	P.M.	Tilghman I. Brooms I. Benedict. A.M.	P.M.	Pt. Lookout. Ridge. Pt. No Pt. A.M.	P.M.	Piney Point. St. Geo. I. Tall Tim. A.M.	P.M.
14—Tuesday	1- 5	1- 5	1- 5	1- 5	12- 4	12- 4	12- 4	12- 4	10- 3	10- 3
15—Wed'sday	1- 5	1- 5	1- 5	1- 5	12- 4	12- 4	12- 4	1- 5	11- 3	11- 3
16—Thursday	2- 6	1- 5	2- 6	1- 5	1- 5	1- 5	1- 5	2- 6	11- 3	12- 4
17—Friday	3- 7	2- 6	3- 7	2- 6	2- 6	1- 5	1- 5	2- 6	12- 4	1- 4
18—Saturday	3- 8	3- 7	3- 8	3- 7	3- 7	2- 6	2- 6	3- 7	1- 5	1- 5
19—Sunday	6-10	4- 8	6-10	4- 8	5- 9	3- 7	4- 8	3- 7	2- 6	2- 6
20—Monday	7-11	5- 9	7-11	5- 9	6-10	4- 8	5- 9	5- 9	3- 7	3- 7

Predictions in the tables above are for fishing grounds 2 or more miles offshore in Chesapeake Bay, opposite places named in the tables, and in the rivers to the channel, assuming normal conditions. Currents only considered. (Compiled from records of the United States Coast and Geodetic Survey.)

Washington's Fishing Grounds

Shady Side, Md.
(Telephone Exchange, West River.)

Capt. Geo. T. **PROCTOR** Capt. Wm. H. **CRANDELL**
Tel. 218-F-12——6 Boats——Tel. 217-F-15.

CAPT. R. E. **LEE** 10 Boats at all times. Make reservations for week-end trips to avoid disappointment. Sharps Island. Eastern Shore. Lunches, cold drinks. Tel. 217-F-24.

Capt. H. L. **ROGERS & SON** Telephone 217-F-14.

Chesapeake Beach, Md.
(Telephone Exchange, North Beach.)

Capt. James **BLANCH** Capt. T. E. **JONES**
FAST, MODERN BOATS.
All equipped with toilets.
Special Attention to Phone Calls.
Telephone North Beach 4.

Benedict, Md.
(Telephone Exchange, Mechanicsville.)

Capt. W. T. **SHORTER** Lunches, Cold Drinks, Liquors. Bathing. Row and Motorboats. Tel 28-F-2.

Capt. G. T. **HORSEMAN** Meals Lodging Boats. Tel. 18-F-3.

Valley Lee, Md.
(Telephone Exchange, Great Mills.)

Capt. J. Leland **McKAY** Tall Timbers and SW. Middles. Tel. 10-F-24

Piney Point, Md.
(Telephone Exchange, Great Mills.)

OAKWOOD LODGE
New and modern in every detail. Good food, good fishing, bathing. Tel. 18-F-3

PINEY POINT HOTEL
Open for our 29th Season.
Warren Tolson—Julius Tolson.

Capt. J. L. **GOLDSBOROUGH** Rock Fish. Tel. 16-F-21.

Capt. Dick **ROGERS** Still Fishing, Trolling. Piney Point. Tel. 9-F-14.

Rock Point, Md.
(Telephone Exchange, La Plata.)

ROCK POINT HOTEL
Featuring Week-End Trips and Vacations. Daily, $3; Weekly, $15. Attention to fishermen—4 a. m. to 4 a. m. Tel. 1-F-24.

Solomons Island, Md.
(Telephone Exchange, Prince Frederick.)

M. H. **WOODBURN CO.** Modern Fishing Boats; 3 equipped with oilets. Competent experienced captains 25c per hour per person. Special rates for 10 or more. Tel. 30-F-32 and 45-F-4.

J. C. **LORE & SONS** Cruiser Type Boats; speedy; modern conveniences. Captains with long experience. Standard rates; special for large parties. Tel. 5-F-3. Night, 5-F-5; 41-F-13.

Capt. T. J. **DORSEY** Fast, Comfortable Boats. Tel. 20-F-32.

POINT LOOKOUT GROUP

Point Lookout, Md.
(Telephone Exchange Great Mills.)

POINT LOOKOUT HOTEL
Modern Accommodations Early Breakfast for Fishermen. Bar. Tel 5-F-2.

GREENWELL Lodging, Meals, Bath, Boats. Tel. 5-F-12.

Capt. J. T. **COURTNEY** Boats, Fishing Trolling. Tel. 5-F-32.

St. Jerome's Creek Point No Point, Md.
(Telephone Exchange Great Mills.)

Capt. Claude **McKAY** Prompt, reliable Service. Tel. 23-F-2.

Capt. Raub **DRURY** Fast, Modern Boats. Tel. 23-F-12.

Capt. Brady **McKAY** Any time. Any place. Anywhere. Tel. 23-F-2.

Baker & Hooper **STORE** Headquarters for Fishermen. Tel. 23-F-2.

Ridge, Md.
(Telephone Exchange Great Mills.)

Capt. C. F. **WILLOUGHBY** Board, Lodging, Boats. Tel. 4-F-2.

Capt. Wilbur **PEMBROKE** Up Early and Late. Tel. 16-F-11.

Tall Timbers, Md.
(Telephone Exchange Great Mills.)

CHARLES BAILEY'S **STORE** General Merchandise. At entrance to Tall Timbers. Fishing supplies. Liquor. Beer. Ice. Tel. 18-F-22.

*

Stock Trading Is Enlivened By Brisk Rally

Upturn in U. S. Bonds Sets Pace for Recovery in Securities.

New York, Aug. 13 (AP).—Stocks came back into the speculative limelight today with a brisk rally that stirred the market into lively activity for a time.

Traing quieted before the finish, but closing prices were around the best of the day. Gains of 1 to 3 points were numerous and Union Pacific rebounded for a net gain of 5 points. Industrial shares on the average moved to a new top on the recovery from the July 26 lows.

A sharp upturn in United States Government bonds, following their declines last week, set the pace for recovery in security markets. Corporate bonds also improved after further liquidation in rail issues had been absorbed at lower prices.

Speculative interest in commodities waned as widespread rains in farm areas improved crop prospects somewhat. In security markets the news that the drought had been broken partially helped to brighten sentiment.

Dollar Flurry Subsides.

The flurry of selling in the dollar in foreign exchange dealings also subsided. While demand for packing, metal, rubber, oil and other "commodity" shares pointed to inflation psychology in speculative quarters, the action of Government bonds and the dollar did not confirm it.

Reports that advancing food prices had led to stocking of canned goods and further indications of rising prices focused attention on food and canning shares. Continental Can jumped more than 3 points and American Can 2½. California Packing crossed 40 to a new 1934 peak, closing one-half higher. McKeesport Tin Plate spurted 3½ points. Armour of Illinois preferred advanced 3¼.

Gains of 1 to 3 points were recorded for American Telephone, Air Reduction, Beechnut Packing, Chrysler, General Mills, Johns-Manville, U. S. Gypsum, Montgomery Ward and International Nickel.

Government plans to speed up the housing improvement program brought buying into building shares. Steel shares rallied with the market despite the American Iron & Steel Institute's estimate that operations of the industry had fallen off 3.5 percenage points from a week ago to 22.3 per cent of capacity, the lowest operating rate since the institute began to compile its statistics last fall.

Volume Increases.

Volume on the stock exchange increased to 811,200 shares, compared with 772,310 Friday. The Standard Statistics Co. average for 90 stocks rose 1.7 points to 72.8.

Early losses of around 2 cents a bushel were recovered before the close and it finished about unchanged. Rye scored gains ranging up to 2 cents. Actively traded commodities generally were mixed and little changed on the day, cotton ending 10 to 25 cents a bale higher.

Some Wall street observers felt a little more cheerful about autumn business prospects, partly because the rains in drought areas tended to shift attention elsewhere. Industrial reports did not portray much change from the seasonal pattern of dullness, but retail trade accounts over the week-end were considered encouraging.

The move by the railroads to enjoin enforcement of the pension bill passed in the last session of Congress aroused hopes the carriers would get some relief in the courts from their mounting burden of costs. Santa Fe, New York Central and other carrier shares joined the industrials on the rally.

Bank Stocks

New York, Aug. 13 (A.P.).—(New York Security Dealers' Association.)

Banks.	Bid.	Asked.
Bank Manhattan (2)	27½	28¾
Chase Natl. Bank (1.40)	24½	25¾
Commercial (8)	136	146
Fifth Ave. (34a)	1010	1060
First Boston Corp.	20	21½
First Natl. (100)	1480	1520
Natl. City (1)	22¼	23¾
Public (1½)	28¾	30¼
Trust Companies.		
Bankers (3)	54½	58½
Brooklyn Trust (4)	83	88
Central Hanover (7a)	121	125
Chemical (1.80)	39½	41½
Continental (.80)	11¼	12¾
Corn Exchange (3)	45½	47½
Empire (1)	17½	18½
Guaranty (20)	317	322
Irving (1)	14¾	16¼
Manufacturers (1)	19	20½
N. Y. Title & Mtge	½	⅝
N. Y. Trust (5)	95	96
Title G. & T.	5½	7
United States (70a)	1655	1705
Insurance.		
Aetna Cas. (2a)	47	49
Aetna Fire (1.60)	38½	40½
Aetna Life (10a)	16	17½
Agricultural (2.60)	52½	55
Amn. Reinsur. (2½)	38	40
Amn. Surety (½a)	26	27½
Balt. Amn.	3½	4½
Boston (16)	470	488
Conn. Gen. Life (.80)	25¾	27¼
Fid. & Dep (½a)	39	41
Firemen's Ins. (1.05a)	5	6
Franklin Fire (1)	21¼	22¾
Glen Falls (1.60)	27¾	29¼
Globe & Rut.	34	39
Great Amn. (1)	18½	20
Halifax (.90)	16¼	17¾
Hanover (1.60)	29½	31½
Hartford Fire (2)	52½	54½
Home Fire Sec.	2	2½
Home Ins. (1.05a)	23¾	25¼
Lincoln Fire	3	4
Mass. Bond	13	14½
Natl. Fire (2)	53¾	55¾
Natl. Liberty (1¼a)	5½	6¾
N. Y. Fire	9½	11½
Nor. River (.80a)	19¾	21¼
Phoenix (2)	63¾	65¼
Prov. Wash. (1)	26½	28¼
St. Paul Fire (6)	145	149
Springfield (4½)	96	99
Sun Life	328	355
Travelers (16)	398	406
U. S. Fire (1.60a)	37¼	39½
Westchester (1.30a)	24¾	26¼

(a) Including extras.
(x) Paid up to date.

Wool Market.

Boston, Aug. 13 (AP) (United States Department of Agriculture.)—Demand for wool was very light in the Boston market. While there has been some slight improvement in the call for spot Western grown wools since the downward revision in asking prices, mills were apparently doing no more than covering near future requirements. Most sales were very moderate in volume, although buyers occasionally looked over large lines.

Estimated receipts of domestic wool in Boston, reported to the Boston Grain and Flour Exchange during week ended August 11, amounted to 4,800,800 pounds compared with 24,386,200 during the previous week.

Dried Fruits Steady.

New York, Aug. 13 (AP).—EVAPORATED APPLES—Steady; choice, 12@12½; fancy, 12½@13.

PRUNES—Steady; California, 5@8¾; Oregon, 8@8¾.

APRICOTS—Steady; choice, 17; extra choice, 18; fancy, 19½.

PEACHES—Steady; standard, 8½; choice, 8¾@9; extra choice, 9@9¼.

RAISINS—Steady; loose Muscatels, 5½@6; choice to fancy, seeded, 5½@6; seeded, 4½@5¼.

PRUNES—Steady; California, fancy, Black Mission, 9½; Adriatic, 9; Kadota, unquoted.

Robey's Review

Finance Economics Business

Rate at Which Direct Loans to Industry Are Being Made Indicate That They Will Not Be a Significant Recovery Element.

By Ralph West Robey.

About as much progress as could be expected is being made in the direct loans to industry under the amendment made to the Federal reserve act by the last Congress. Week before last the Federal Reserve Bank of New York stepped in with loans of $20,000. The total shown on the weekly reserve system statement as of last Wednesday was $28,000. Obviously, it is going to take a long time for such advances to have any appreciable effect upon the business structure of the United States.

That this would be the case has been evident from the start. There is, as shown by various studies, no lack of credit in the country for those of satisfactory credit standing. There is, and it is to be hoped that there will continue to be, a serious lack of credit for the wildcat borrowers who can offer nothing more than hopes-for-the-future as a basis for getting advances. We had enough of that type of borrowing, one would think, in the 20's.

Can Not Expect a Rapid Growth of Such Advances.

One must not expect, therefore, that there will be a rapid growth in the volume of these loans. At least it would be an error to expect a rapid growth, granting the reserve banks limit their advances to the loans that properly may be made. In brief, these loans would be those of borrowers who, in addition to offering a high degree of safety, need funds for a longer period than it is proper for commercial banks to lend, but who do not need a large enough amount to justify going into the capital market.

How much of a demand there is for such credit in the country is an open question. It is doubtful if it amounts to any great volume. By and large our commercial banks have been rather free, in fact too free, in making advances running over three, four and five years. That has been one of their sources of weakness in the past. They have taken the attitude that any loan, so long as ultimate payment seemed assured, was suitable for their portfolios. To some extent they have revised their opinion on this during the last five years, but with their present volume of excess reserves they will hesitate a long time before turning down a good loan that pays a reasonable rate of interest, even though it does run for a considerable period.

Should End the Charge That Banks Refuse to Lend.

Even though not many loans are made, nevertheless, the power that has been conferred upon reserve banks to make such advances should serve one purpose. This is to put an end to the constant chirping of those who maintain that recovery has been delayed because the banks refuse to cooperate with the Administration. Every one at all familiar with the banking system knows, of course, that there has been no such lack of cooperation, but those who make the charge enjoy the bliss of not being familiar with the banking system.

With the reserve banks authorized to make direct loans, to say nothing of the Reconstruction Finance Corporation having the same power, it appears reasonable to assume that no one could have the courage to make such a charge in the future. The reserve banks do what they are told. If they fail to make such loans, or make only an insignificant amount of them, accordingly, it will have to be granted that it is because there is no appreciable demand for this kind of credit, not because the credit is not available.

(Copyright, 1934.)

U. S. Treasury Receipts.

(Associated Press.)

The position of the Treasury August 10 was: Receipts, $10,082,349.02; expenditures, $24,996,069.19; balance, $2,338,541,102.41; customs receipts for the month, $7,027,531.10.

Receipts for the fiscal year (since July 1), $350,303,460.06; expenditures, $688,771,724.97 (including $321,486,272.44 of emergency expenditures); excess of expenditures, $306,468,264.91; sold assets, $7,975,747,271.16.

Receipts for August 10, 1933 (comparable date last year), $7,602,969.16; expenditures, $23,477,177.19; net balance, $765,246,413.64; customs receipts for the month, $9,932,083.68.

Receipts for this fiscal year, $242,667,485.13; expenditures, $412,161,426.59 (including $137,759,942.38 of emergency expenditures); excess of expenditures, $169,493,941.46; gold assets, $3,192,389.

Silk Markets.

New York, Aug. 13 (AP).—Raw silk futures closed steady unchanged to ½ higher; sales, 870 bales. October, 1.14½*; December, 1.16; January, 1.16½*. Open market quotations (60-day basis). Shanghai steam filature 7A per cent seriplane 20/22s, 1.35. Canton double extra "A," 14 /16s, 85. Japanese special crack double extra 81 per cent seriplane, 13 /15s, 1.19.
*Bid.

Baltimore Securities.

Baltimore, Aug. 13.—Closing prices:

Stocks.

Black & Decker	5½
Coml Credit pfd B	28
Coml Credit pfd	29
Cons Gas Elec & Pow	61
Cons G El & Pr 4½% pfd A	105
Cons G El & Pw 5½% pfd	109
Fid & Dep Md	39
Merch & Min Trans	28½
Monong W Pa 5 7% pfd	17½
New Amsterdam Casualty	8½
Penn Water & Pow	56½
U S Fidel & Guar	43
United Rys & Elec	.08

Metal Market.

New York, Aug. 13 (AP).—COPPER—Quiet; electrolytic, spot and future, Blue Eagle, 9.00.

TIN—Firm; spot and nearby, $2.87@52.95; future, $2.95@$3.00.

IRON—Quiet; No. 2, f. o. b. eastern Pennsylvania, 19.50; Buffalo, 18.50; Alabama, 14.50.

LEAD—Steady; spot, New York, 3.75; East St. Louis, 3.60.

ZINC—Dull; East St. Louis, spot and future, 4.30.

ANTIMONY—Spot, 8.50.

QUICKSILVER—75.00@77.00.

Part of Recent Loss Recouped By U. S. Bonds

Many Prime Investment Loans Fractionally Lower, However.

New York, Aug. 13 (AP). — The Government bond market recovered a substantial portion of its recent losses today, but while corporate issues developed a slightly steadier tone, there were many prime investment loans closing fractionally lower.

Government bond dealers reported good buying of various Treasury issues by both New York City and out-of-town banks and insurance companies, and foreign investors were said to have picked up substantial blocks of the Government guaranteed Home Owners Loan Corporation and Federal Farm Mortgage issues.

Transfers approximated $17,186,000 par value, compared with $16,826,000 last Friday. The turnover in Governments was $9,810,000, compared with $9,670,000. Standard Statistics Co. average of 60 domestic corporate loans declined one-tenth of a point to 82.5.

3½s Close at 101¼.

With three or four exceptions, all Government issues closed one thirty-second to nearly a full point higher, including the 3½s, which lost around 2½ points Saturday. This issue ended at 101¼ for a gain of slightly less than a point and the 4s of '44-'54 closed more than ½ higher at a fraction above 107. All the Federal Farm and Home Owners Loan issues remained below par, although there were gains of from one thirty-second to eleven thirty-seconds in the two groups.

The trend of high grade corporate issues was slightly steadier, although brokers reported a scarcity of buyers at times for the moderate offerings that trickled into the market. Fractionally lower prices were made by some loans of American Telephone, Santa Fe, Bethlehem Steel, C. & O., Cincinnati Union Terminal, Detroit Edison, General Petroleum, National Dairy, Ohio Public Service, Pure Oil, Union Pacific, and West Penn Power.

Low Priced Bonds Rise.

Lower priced bonds fared slightly better in general and such issues as Western Pacific 1st 5s, Missouri-Kansas-Texas adj. 5s, Nickel Plate 5½s, Montana Power deb. 5s, New Haven deb. 4s, and Southern Pacific 4½s, were major fractions to more than a point higher.

The new 4½ per cent notes of the Baltimore & Ohio were quoted at 93⅜ to 93¾ over the counter, contrasted with the original offering price of 100. The books on the issue closed last Saturday.

The foreign section was featured by a 5½ point break in Austrian 7s at 60½. German 5½s were slightly higher and Argentine issues were inclined to softness.

Curb Prices Advance After Unsteady Start

Oils, Metals, Alcohols and Utilities Score Gains.

New York, Aug. 13 (AP).—Values improved generally in exchange dealings today. Advances of fractions to several points occurred in oils, metals, alcohols, utilities and various specialty shares.

The list was a bit irregular at the start, but prices stiffened at the end of the first hour. Buying broadened moderately during the noon period and in a subsequent lull gains were largely maintained.

Singer Manufacturing rose 5 points in odd lot transfers. Bunker Hill & Sullivan and Dow Chemical advanced 3 each. Swift Internacional, actively traded, was up 2⅛ points for a new 1934 high.

Shares improving sizeable fractions to around a point included Aluminum Co. of America, American Gas & Electric, American Cyanamid B, Distillers Corporation-Seagrams, Fisk Rubber, Flintkote A, Lake Shore, Glen Alden Coal, Hiram Walker, International Petroleum, Standard Oil of Indiana, Gulf Oil and Swift & Co.

Transfers approximated 172,000 shares compared with 146,000 last Friday.

Securities Averages.

(Associated Press.)

Stocks.

	50 Ind.	20 R.R.	20 Ut.	90 To'l
Yesterday	84.9	36.3	59.1	72.8
Prev. day	82.6	35.4	58.5	71.1
Week ago	79.9	35.5	58.0	69.2
Month ago	89.9	44.3	67.5	78.9
Year ago	89.9	50.3	91.6	84.1
3 yrs. ago	107.9	66.8	162.7	114.3
7 yrs. ago	128.5	119.2	115.9	121.6
High, 1934	105.0	54.3	90.3	93.8
Low, 1934	76.0	34.9	56.6	66.4
High, 1933	102.1	58.0	113.7	96.9
Low, 1933	42.3	23.5	61.1	43.9
High, 1932	72.3	39.8	111.0	73.9
Low, 1932	35.1	13.2	51.8	35.0

(1926 average equals 100).

Bonds.

	20 Ind.	20 R.R.	20 Ut.	60 To'l
Yesterday	82.0	78.8	86.9	82.5
Prev. day	82.2	78.8	86.8	82.6
Week ago	82.8	82.3	88.3	84.5
Month ago	83.7	87.7	90.1	87.1
Year ago	76.1	81.9	85.7	81.2
2 yrs. ago	65.3	67.0	82.4	71.5
3 yrs. ago	83.5	94.5	101.0	93.0
High, 1934	83.9	90.0	90.6	88.1
Low, 1934	72.6	74.1	77.2	74.8
High, 1933	77.1	84.9	88.5	83.4
Low, 1933	58.3	57.0	74.1	63.6
High, 1932	71.3	78.0	86.2	78.1
Low, 1932	53.2	47.4	70.9	57.5

(1926 average equals 100).

(Copyright, 1934, Standard Statistics Co.)

Rubber Closes Easy.

New York, Aug. 13 (AP).—Crude rubber futures closed easy, 7 higher to 1 lower; September, 13.74; October, 13.86 nominal; December, 16.13@16.17; January, 16.22.

Smoked ribbed spot closed 15.64 nominal.

Commodities Price Range

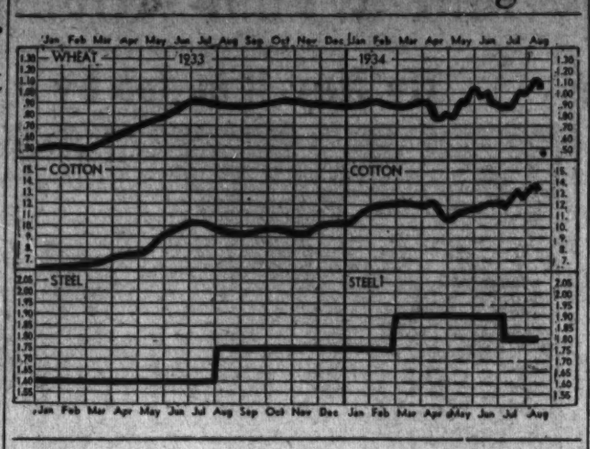

Leaders in Markets	Today	Yes'day	Week Ago	Month Ago	Year Ago
Cotton, New York (Sept.)	13.48	13.43	13.05	12.79	10.34¼
Wheat, Chicago (Sept.)	1.03¾	1.04	1.04⅝	92 ¾	98 ½
Corn, yellow, Chicago (Sept.)	75 ⅝	70	72 ⅝	60 ¾	53 ⅝
Oats, white, Chicago (Sept.)	49 ½	50 ½	47 ½	45 ½	40
Cattle, choice steers	6.35	6.25	5.75	6.75	6.23
Hogs, choice, Baltimore	5.35	5.00	4.80	4.70	4.45
Lambs, choice, Baltimore	7.00	7.00	7.00	7.75	8.00
Butter, New York creamery	27 ½	27 ¾	26 ¾	24 ½	21 ¼
Flour, New York	7.70	7.85	7.60	6.90	7.15
Coffee, New York	11 ⅝	11 ⅝	11	10 ¼	7
Raw sugar, New York	3.32	3.32	3.30	3.15	3.45
Steel, Pittsburgh bar	1.80	1.80	1.80	1.80	1.60
Rubber, New York	15.74	15.67	15.09	14.86	7.70
Pig iron, foundry	19.50	19.50	19.50	18.50	14.50
Tin	52.87	52.10	51.95	51.90	44.62
Copper (electrolytic)	9	9	9	9	9
Silver	49 ¾	49 ¾	47	46 ½	36
Zinc, East St. Louis	4.30	4.30	4.30	4.32	5.00
Lead, New York pig	3.75	3.75	3.75	3.75	4.50
Coal, bituminous	4.12	4.12	4.12	3.97	3.38
Anthracite	9.46	9.46	9.46	9.88	8.12

The Markets at a Glance

What the Stock Market Did.

	Mon.	Sat.
Advances	415	123
Declines	107	204
Unchanged	96	111
Total issues	618	438

Stocks—Stocks came back into speculative limelight with a brisk rally. The average gain was one and seven-tenths points. Transfers increased to 811,200 shares.

Bonds—Government bonds recovered a portion of recent losses while corporate issues became steadier. Prime investments closed lower. Declines averaged one-tenth of a point. Sales volume totaled $17,186,000.

Curb—Values improved in exchange dealings. Oils, metals and alcohols advanced. Transfers totaled 172,000 shares.

Wheat—Statements that 1935 crop curtailment plans would be abandoned gave impetus to rallies of grain values. Gains lifted wheat more than 3 cents per bushel. September wheat sold at 1.03¾; December, at 1.06¾.

Cotton—Trading was in moderate volume and prices moved within a range of 10 to 15 points. The general market advanced 2 to 5 points higher. October sold at 13.48, December at 13.60.

Rubber—Crude rubber was easy. September sold at 15.74, October at 15.86.

Sugar—Raw sugar was unchanged at 3.32. Refined closed at 4.75.

Coffee—Spot coffee was steady. Rio No. 7 sold at 9⅞, Santos No. 4 at 11⅝.

Silver—Bar silver was unchanged at 49¾ cents per ounce in New York.

Gold—Bar gold advanced 1½ pence. It sold in London at 138 shillings and 3 pence.

Dollar—The United States dollar was steady on foreign exchanges. It stood in New York with reference to other currencies $5.10¾ to the English pound, 6.69¼ cents to the French franc, 39.85 cents to the German mark.

Trade Trends.

Fuel oil—The market is easier and price shading is more frequent according to reports from trade quarters. Spot purchases are light. Diesel oil is quiet.

Linseed oil—Prices have moved up a little in step with a rise in seed quotations.

Knit goods—The price structure in cotton underwear has strengthened following the sharp rise in raw cotton. Hosiery sales continue small, but quotations are steadier.

Paper—Some divisions of the industry report a fair increase in inquiries, notably for kraft paper and summer specialties.

Burlap—A substantial seasonal increase in American consumption of burlap in July has been reported in trade quarters. The amount used increased 4,000,000 yards over the June figure to 39,000,000 yards. The July gain last year was 6,000,000 yards.

Transactions on N. Y. Bond Market

(Associated Press.)

Total bond sales yesterday, $17,186,000; previous day, $15,606,000; week ago, $8,536,000; year ago, $8,645,000; two years ago, $10,548,000; Jan. 1 to date, $2,475,355,000; year ago, $2,194,375,000; two years ago, $1,938,094,000.

U. S. GOVERNMENT BONDS.
(Sales in $1,000. Dollars and 32ds.)

	Liberty				
235	3½	'32-47	103.18	103.10	103.17
90	1	4¼ '32-47	102.29	102.25	102.27
43	4	4¼ '33-38	103.15	103.12	103.15
16	4	4¼ '33-38 cld	101	100.28	100.30
	Treasury				
144	4¼	'47-52	111.4	110.16	111
1535	*4¼	-3¼ '43-45	102.2	101.20	101.31
217	4	'44-54	107.8	106.18	107.1
320	3¾	'46-56	105.28	105.12	105.28
331	3⅜	'40-43 June	103.30	103.20	103.27
3	3⅜	'43-47	102.30	102.28	102.30
803	3⅜	'41-43 Mch	103.29	103.20	103.23
598	3¼	'41	104	103.13	103.28
1395	3¼	'44-46	101.24	101.8	101.19
533	3¼	'46-49	101.9	100.20	101.7
1002	3	'46-48	100.10	99.31	100.8
936	3	'51-55	100.12	100	100.6
215	Fed P M	3¼ '54	99.29	99.10	99.27
122	Fed Farm	3 '49	99.2	98.26	98.29
923	Home O L	4 '51	99.9	99.1	99.3
308	Home O L	3A '52	99.4	98.22	98.31

*4¼% to Oct. 15, '34; thereafter 3¼%.

CORPORATION BONDS.

A

Sales		High	Low	Last
13	Alleghany 5 '50	29	27½	28½
14	Am & For P 5 2030	48¼	48	48¼
22	AmIGChem 5½ '49	95	94⅝	95
6	Am Smelt 5 '47	103½	103	103
38	Am T&T 5½ '43	110⅝	110	110⅜
69	Am T&T 5 '65	108	107	107¾
12	Am T&T 4½ '39	107⅜	107½	107½
11	Am W W&E 5 '44	101½	100⅜	101½
33	Arm 4½ '39	99⅝	99⅜	99⅝
8	AT & SF gen cvt 4½ '48	103	102⅝	103
60	AT & SF 4 '95	101	100¼	100½
31	A C Line 1st 4 '52	94	93½	94
14	Atl Refin 5 '37	107⅛	107⅛	107¼

B

6	B & O rfg 6 '95	78⅛	77½	77½
28	B & O 1st 5 '48	102¼	101½	102¾
11	B & O cvt 4½ '60	55	53½	55
3	B & O 4 '48	97¾	97¾	97¾
3	Bell TPa 5 '48 B	110	110	110
4	Beth Stl rfg 5 '42	110⅜	110¼	110⅜
13	Boston&Me 5 '67	71⅛	70⅞	71¼
4	Bklyn Ed 5 '32 A	108⅝	108	108
21	Bklyn M Tran 6 '68	101	100¾	101
9	Buf Gen El 4½ '81	106½	106½	106½

C

8	Can Nat Ry 4½ '56	112⅛	112	112⅛
1	Can Nat Ry 4½ '68	108¾	108¾	108¾
5	Can Nor 7 '40	106½	106½	106½
45	Can Pac 4½ '60	91½	90¾	90¾
8	Can Pac 4 perp	78⅜	77	78⅛
1	Cen Ill E&G 5 '51	61	61	61
4	Can Pac 5 '60	72	72	72
28	Cen Pac 1st 4 '42	89¾	87¼	89
2	Certain-td 5½ '48	61	61	61
19	Chesap Corp 5 '47	101½	100½	101¼
4	C&O gen 4½ '92	108½	108⅜	108½
13	CB&Q gen 4 '58	102¼	102	102
3	Chi & Ei Ill 5 '51	9¼	9¼	9¼
75	Chic Gt West 4 '59	29¼	27½	29¼
43	CMSP&Pac 5 '75	29¾	27	29
117	CMSP&P aj 5 2000	8½	8	8½
99	Chi&NW cv 4¾ '49	28¾	27	28
8	CRI&P cvt 4½ '60	7⅞	7⅜	7⅞
12	C R I & P rfg 4 '34	19	18¾	19
2	Chile Cop 5 '47	82½	82½	82½
16	Cinn Gas&E 4 '68	101¼	100⅝	100⅝
8	CCC&StL 4½ '77 B	68	68	68
12	Clev U T 4½ '77 C	87⅞	86½	86½
11	Colmbia G 5 '61	82¼	81½	82
5	Colmbus RP 4½ '57	94½	94½	94½
7	Com'l InvTr 5½ '49	107¾	107¾	107¾
10	Con GasNY 5½ '45	106½	106¼	106¼
4	Crown Cork 6 '47	106¼	105¾	105¾
7	Cuba No Ry 5½ '42	35½	35	35
24	Cub Cane Pr 6 '50	3¼	3	3¼

D

60	Del & Hud rfg 4 '43	89	88	88
10	D & R G 4 '36	38	37	37
4	Det Ed 5 '52	106½	106½	106½
13	Det Ed 4½ '61	101¼	100¼	100½
66	Dodge Bros 6 '40	105½	105	105½
11	Duque L 4½ '67 A	106	105¾	105¾

E

30	Erie rf 5 '67	64	62¾	64
3	Erie gen lien 4 '96	72	71½	72

G

5	Gen Cable 5½ '47	73	73	73
2	Gen Petrol 5 '40	105¼	105¼	105¼
1	Goodrich 6½ '47	103	103	103
59	Goodyr T & R 5 '57	101½	100¾	101
5	Gr Tk Ry Can 6 '36	107⅛	107⅛	107⅛
13	Gt Nor Ry 7 '36	88⅛	87	88¼
6	Gt Nor 4½ '77 E	65	64½	64½

Bond Averages Daily

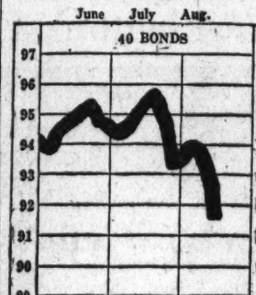

Sales		High	Low	Last
	H			
16	Hudson Coal 5 '62A	44	43	44
17	Hud & Man rfg 5'57	82	82	82
1	Hud&Man inc 5 '57	39	39	39
2	Hum Oil & R 5 '37	102¾	102¾	102¾
	I			
3	Ill Bell Tel 5 '56	106	106	106
4	Ill Cen 4¾ '66	55	54	55
5	IC&CSL&NO 5 '63A	67⅞	67⅞	67⅞
2	Ill Steel 4½ '40	105¾	105¾	105¾
54	Inland St 4½ '78 A	99⅞	98¼	99
60	Interb R T rfg5%'66	72	72	72
18	Int Cement 5 '48	93⅝	92⅜	93⅝
9	Int Hydro El 6 '44	54	53¼	53¼
1	Int Paper 5 '47	70	70	70
9	Int T&T 4½ '52	53½	53	53
17	Int T&T deb 5 '55	56½	56	56
	K			
3	K C South 5 '50	62⅝	62½	62¾
30	K C Term 4 '60	101⅛	100½	100½
12	Kans G&E 4½ '80	94	93½	93½
	L			
14	Lautaro Nit 6 '54	10½	10	10½
8	Lee's Inc 6 '41	100⅛	100	100
9	Lorillard Co 5 '51	110	110	110
38	Louis & N A '40	103	103	103
	M			
4	Manhat Ry 4 '90	49½	49	49
9	McKes & R 5½ '50	79	78½	79
12	Midvale Stl 5 '36	102¾	102⅜	102¾
3	Mil ER&L 5 '61B	79	79	79
2	MSP&SSM con 4 '38	36	36	36
1	Mo Pac 5½ '49	7	7	7
18	Mo Pac 5 '77 F	23	22½	22¼
32	Mo Pac 5 '81 F	22½	22¼	22¼
2	Mont Pw rfg 5 '43	93	93	93
	N			
41	Nat Dairy 5¼ '48	98⅛	97¾	97¾
68	Nat Steel 5 '56	103	102¾	102½
1	N Eng T&T 5 '52	109½	109½	109½
4	N O Pub G 5 '55B	56	55½	55½
7	NO Tex&M 5½ '54	18⅞	18½	18⅝
79	NYC cvt 6 '44	112¼	111¼	111⅞
30	NYC rf 5 2013	64¾	62½	63¼
49	NYC con 4 '98	83½	82	82¾
25	NYC&HR 4½ 2013	59½	57	59½
24	NY Ch&St 4½ '78	54	51¾	53½
3	NY Edis 6½ '41	112¾	112½	112⅝
10	NYNH&R 4½ '67	48¾	48	48¾
22	NY Tel 4½ '39	107¼	107	107¼
18	NY W&Bost 4½ '48	38¾	38⅜	38½
5	Niagara Sh 5½ '50	65½	65½	65½
3	Norf & W 4 '96	106	105	106
14	Nor Am Co 5 '61	86	85	85
20	Nor Am Ed 5½ '63	88	87½	87½
5	Nor Am Ed 5 '69C	79½	79	79½
8	Nor Pac 6 2047	89½	88½	89½
46	Nor Pac 4 '97	93¾	93	93¾
6	Nor States Pw 5 '41	104¼	103¾	103¾
	O			
66	Or-Wash RR&N4'61	95	93½	95
7	Otis Steel 6 '41	67	66½	67
	P			
13	Pac Gas & El 5 '42	106½	106½	106½
3	Pac T&T 5 '37	107¾	107¾	107¾
1	Par P 5½ '50 fled	41	41	41
3	Penn Dix 6 '41 A	67½	67	67½
24	Pen P&L 4½ '61	94	93¼	94
18	Pen RR gen 5 '68	106½	104½	105½
43	Pen RR gen 4½ '65	100¼	99¼	100
3	Pen RR 4½ '70	84¾	82½	84½
6	Peo GL&C Chi5 '47	100½	100¼	100½
12	Phila Co 5 '67	83	82½	83
7	Phil R C&I 6 '49	47	46	47
2	Ph Read C&I 5 '73	58¾	58¼	58¼

XIN—Ex-interest.
CT—Certificates.

Curb Sales

Sales		High	Low	Last
30	Phillip Pet 5¼ '39	101¼	101	101
6	Port Gen E 4½ '60	40	40	40
13	Postal Tel&C 5

Complete Transactions Yesterday on New York Stock Exchange

(Associated Press.)

Total yesterday, 811,200 shares; previous day, 310,190 shares; week ago, 783,050 shares; year ago, 1,222,280 shares; two years ago, 1,905,320 shares. January 1 to date, 243,840,893 shares; year ago, 476,335,900 shares; two years ago, 239,325,090 shares.

1934 High	1934 Low	Name and Dividend Rate	Sales Add 00	High	Low	Close	Net Ch'ge.
		A					
11⅞	6	Adams Exp	24	7⅜	7	7⅛	+ ⅛
34⅞	26	Adams-Millis (2)	4	26¾	26½	26¾	+ ¼
11⅞	7⅝	Addressog	4	8¼	8	8	....
9⅞	5⅞	Affiliat Prod (.60)	1	5⅝	5⅝	5⅝	....
106½	91¾	Air Reduc (3)	11	99¾	97¾	99¾	+ 2⅜
3½	1⅝	Air-Way El Ap	1	1¾	1¾	1¾	+ ⅛
23⅞	17	Alaska Jun (1.05a)	73	21⅝	20⅝	21½	+ ⅞
8¼	1⅛	Alleghany	18	2⅛	2	2	....
14¾	5½	Alleg pf xw	1	7¼	7⅛	7⅛	+ ⅛
160⅞	120	Al Chem & Dye (6)	17	129	127	127	+ 1
23⅞	10⅞	Allis-Ch Mfg	8	13⅛	13	13⅛	+ ⅛
20⅛	11⅞	Alpha P Cem	2	12⅝	12⅛	12⅜	+ ¼
7⅞	2½	Amal Lea	2	3¾	3½	3¾	+ 1⅛
55¾	41¾	Amerada (2)	2	48¾	47	48¾	+ ¾
36	25¼	Am Ag Ch Del (2)	2	33¼	32	33¼	+ 1
50½	40	Am Bank N pf (3)	.10	43	43	43	....
38	19⅝	Am Brake Shoe (.80)	3	23	22	23	+ 1
107¾	90¼	Am Can (4)	39	97⅝	95	97¼	+ 2½
33⅞	12	Am Car & Fdy	8	16⅞	16½	16⅞	+ 1⅜
62½	20⅝	Am Coml Alco	8	26⅞	25¼	26	+ 1¼
10⅞	9	Am Crystal Sug	25	10⅝	9	10⅛	+ 1⅜
5	1⅛	Am Encaus Till	3	1⅛	1⅛	1⅛	+ ⅛
60	57	Am Crystal Sug pf	1	60	60	60	....
13¾	4⅛	Am & For Pow	24	6⅞	5⅝	6⅛	+ ¼
25	11⅝	Am & F P $6 pf	1	13½	13½	13½	+ 1⅝
30	13¼	Am P P $7 pf	1	15¾	15⅝	15⅝	— 1⅞
17⅞	6⅛	Am & F P 2 pf	1	8¼	8¼	8¼	+ ¼
10⅞	3½	Am Hide & Lea	6	6¼	6	6¼	+ ½
42¼	18¼	Am Hi & L pf	3	23¾	23	23¾	+ ¾
36⅞	26⅛	Am Home Pr (2.40) XD	1	31¾	31¾	31¾	— ¼
10	3½	Am Ice	10	4½	4½	4½	+ ¼
11	4⅞	Am Internat	20	6⅝	6½	6½	+ ⅛
10	4	Am-La Fr pf	1	5⅝	5	5⅛	+ 1⅛
19⅞	12¾	Am M & Fdy (.80)	19	13⅞	13¾	13⅞	+ ⅛
10¼	3⅛	Am M & Met	33	9⅝	9	9⅝	+ ⅝
27¾	17	Am Metal	10	21	20	20	....
34⅞	21	Am News (1½)	7	24¼	24¼	24¼	— ¼
12⅝	4	Am Pow & Lt	27	5⅝	5	5⅝	+ ⅝
29⅞	13	Am P&L $6 pf (1½)	2	14½	14¼	14½	+ ⅛
26¼	11	Am P&L $5 pf (1¼)	2	12¾	12½	12½	+ ¼
17⅞	10	Am Rad & St S	90	13⅛	11⅞	13	+ 1¼
28¼	13⅞	Am Roll Mill	41	17⅞	16⅞	17⅞	+ ⅞
7⅞	2⅛	Am Seating	1	3⅛	3⅛	3⅛	....
2⅜	⅜	Am Ship & C	1	⅞	⅞	⅞	....
30	7⅞	Am Ship Bldg (2)	10	21	21	21	+ 1
51¼	30¼	Am Smelt & R	165	39¾	37⅜	39	+ 1¼
125	100	Am Smelt pf (11½k)	1	116½	116½	116½	+ ½
63¼	48¾	Am Snuff (3¼b)	2	62	61	62	+ 1½
26½	10¾	Am Stl Fdrs	8	14	12⅝	13⅝	+ 1
72	46	Am Sugar Ref (2)	8	67	66	67	+ 1
120¼	103½	Am Sugar pf (7)	2	120	120	120	....
21	13⅞	Am Sumat Tob (⅛g)	4	17¾	17	17⅜	+ ⅝
125¼	106¼	Am Tel & Tel (9)	52	112⅞	110	112	+ 2¼
84½	67	Am Tob B (5)	12	75¾	74	75½	+ 1½
14	3	Am Type Fdrs	3	4⅝	4½	4⅝	....
28¾	7¾	Am Type F pf	.90	12⅝	12⅛	12⅝	— 1⅛
27⅝	14½	Am Wat Wks (1)	6	17	16⅞	17	+ ¾
17⅛	7	Am Woolen	14	10	9½	9½	+ ¾
83⅞	39½	Am Wool pf (2½k)	9	48¾	46¾	47¾	+ 2¾
4⅛	1	Am Wig P	1	1¼	1¼	1¼	....
9	3¾	Am Zinc L & S	1	5⅝	5¼	5½	+ ½
17⅞	10	Anaconda	110	13⅛	12⅝	13⅜	+ ½
34¼	26¼	Arch-Dan-M (1¼b)	10	34½	33¼	34¼	+ ¾
8	4	Arm Ill n	233	6¼	5⅝	6¼	+ ⅝
63	46¼	Arm Ill pr pf	27	60¼	59	59⅝	+ 3¼
75⅞	56	Arm Ill pf	22	71½	69	71¼	+ ⅝
8⅝	3	Arnold Const	1	4⅛	4⅛	4⅛	+ ⅛
9⅞	4⅜	Art Metal	20	5	5	5	....
18¼	7½	Assd Dry Gds	2	9¾	9¾	9¾	+ 2⅛
73¾	45¼	Atch T & S F (2g)	36	49¾	46½	48¾	+ 2⅛
54¼	24½	Atl Cst Line	2	27	26⅛	27	+ ½
35¼	21⅛	Atl Refin (1)	7	25⅝	25	25⅜	+ ½
55½	35⅛	Atlas Pow (2)	7	48⅛	48⅛	48⅛	+ 1⅛
57⅞	16½	Auburn Auto	13	20½	18	20½	+ 1⅞
16⅞	7	Aust Nich	7	12½	11½	12½	+ 1¼
10¾	3⅝	Aviation Corp	17	5	4⅝	4⅞	+ ⅛
		B					
16	6½	Baldwin Loc	35	8⅝	7⅞	8⅛	+ ½
64¾	27	Bld Loc pf	21	33	33	33	+ 3
34½	13¼	Balt & Ohio	4	16⅝	15⅜	16	+ ⅛
37¾	16⅝	Balt & O pf	1	18	17⅝	17¾	— ¼
46½	35⅛	Bang & Ar (2½)	1	40	40	40	....
6⅝	2⅛	Barker Bros	53	3	3	3	+ ⅛
10	5	Barnsdall	1	7¼	6⅞	7⅛	+ ⅛
39	23	Bayuk Cigar (4% f)	2	33	33	33	....
99⅞	89	Bayuk 1 pf (7)	20	96½	96½	96½	+ 1
18⅞	10½	Beatrice Cr	8	15	14	15	+ 3
67	58	Beech-Nut P (3)	2	64	62	64	+ 1
15¼	8⅞	Belding-Hem	8	12	12	12	+ ½
23⅞	9¾	Bendix Aviat	20	13⅛	12⅛	13	+ ½
19⅞	12⅛	Benef Ind Ln (1½)	2	15⅛	15⅛	15⅛	....
34¼	26	Best & Co (1½)	3	32¾	31½	32½	+ 1⅞
49½	25¼	Bethlehem Stl	40	28¾	26⅞	28⅛	+ 1
82	55	Beth Stl pf (1¾k)	1.10	62½	60⅛	62½	+ 2½
40	19¾	Bigelow-San (1g)	2	20½	20⅛	20½	+ ¼
16¼	7½	Blaw-Knox	2	8¾	8⅛	8⅛	+ ⅛
68¾	48	Bohn Alum (3)	4	53	52	52	+ ¼
84½	78	Bon Ami A (5b)	.30	81½	81½	81½	....
28¼	19⅞	Borden (1.60)	21	25⅝	24⅞	25⅜	+ ¾
28⅝	16⅞	Borg-Warner (¾g)	6	20⅝	19⅝	20⅝	+ ¾
19¾	12	Briggs Mfg (1)	61	17⅛	16¾	17½	+ ½
37½	26	Bristol My (2.30b)	3	35	34	35	+ 1
42½	28¼	Bklyn-Man T	7	41½	40½	41½	+ 1¾
97	82½	Bklyn-M T pf (6)	3	91	91	91	....
10⅞	4	Brunswick-Bal	1	5	5	5	— ¼
9⅞	3½	Bucyrus-Erie	1	4⅛	4⅛	4⅛	+ ⅛
14½	5⅝	Bucyrus-Erie cvt pf	1	7¾	7⅝	7⅝	....
7⅞	3	Budd Mfg	4	4¾	4½	4½	+ ¼
44	16	Budd Mfg pf	.70	25	20⅞	25	+ 1⅛
5⅞	2	Budd Wheel	8	2¾	2⅝	2¾	+ ⅛
15½	5⅞	Bullard Co	1	8	7⅞	7⅞	— ⅛
18⅞	10½	Burr Ad Mach (.40)	6	12⅛	11⅞	12	+ ¼
3⅞	1⅛	Bush Term	1	1⅛	1⅛	1⅛	+ ⅛
2⅞	1⅛	Butte & Sup	1	1½	1½	1½	....
3	1⅛	Butte Cop & Z	3	2⅛	2	2	— ⅛
4¾	1⅛	Butterick	1	2⅛	2⅛	2⅛	....
32⅝	13⅜	Byers Co	12	17⅞	16⅞	16⅞	+ ⅞
		C					
40¼	18⅞	Calif Pack (1g)	78	40½	38⅞	40¼	+ 1½
6⅞	3⅛	Calumet & Hec	2	3⅞	3⅝	3⅞	+ ¼
29½	12⅞	Can D G Ale (1)	25	16⅞	16⅛	16⅞	+ ⅞
18⅛	11⅛	Canad Pac	25	14⅜	13⅞	14⅛	+ ⅛
92½	70	Caro C & O stpd (5)	10	85	85	85	+ 2
86¾	41⅞	Case (J I)	26	41¾	38⅞	41¼	+ 2¼
33⅞	23⅛	Caterpil Tract (1)	5	28	28	28	+ ⅛
44⅞	17⅝	Celanese	28	22⅞	20¾	21⅝	+ 1
4	1	Celotex ctf	2	1⅜	1⅛	1⅛	— ⅛
22⅛	6½	Celotex pf ctf	2.30	10⅞	9⅛	9⅞	+ 1
32¼	24	Cent Aguir (1½)	3	27½	27¼	27¼	+ 1¼
43⅝	30¼	Cerro de pas (1g)	159	42	39⅞	41⅝	+ 1⅛
7⅝	3¼	Certain-teed	5	5¼	5¼	5¼	+ ⅛
48⅞	39½	Ches & Ohio (2.80)	36	42⅝	42	42⅝	+ ⅝
48⅞	34	Ches Corp (2½)	4	38⅞	38	38⅞	+ ⅜
15	4⅛	Chi & N W	17	6⅛	5½	6	+ ⅜
28	8⅛	Chi & N W pf	4	11	10¼	11	+ ⅛
5½	2	Chi Gt West	1	2⅛	2⅛	2⅛	+ ⅛
11⅞	4	Chi Gt West pf	4	4¾	4½	4⅝	+ ⅛
8	2½	Chi M St P & P	6	3⅛	3⅛	3⅛	+ ⅛
13¼	3⅝	Chi M St P & P pf	75	5⅝	4¾	5⅝	+ ⅝
9½	3	Chi Pneu Tool	5	4⅛	4⅛	4⅛	+ ⅛
28¾	13	Chi Pneu Tool pf	17	16⅞	16⅛	17	+ ¾
8	2⅞	C R I & P 6% pf	3	3	3	3	....
9⅝	3	C R I & P 7% pf	1	4	4	4	....
30¼	19¼	Chic Cot Oil (1⅛g)	2	27⅜	27⅛	27⅛	+ ⅛
11⅞	4⅛	Childs Co	3	5	5	5	+ ¼
60⅞	29¼	Chrysler (1¼b)	255	33	30¾	32⅞	+ 1⅞
24⅞	17¼	City Ice & F (2)	10	20	20	20	+ 1
86	81	City I & F pf (6½)	1	81½	81	81½	— 1
1⅛	⅜	City Strs ctf	1	⅜	⅜	⅜	....
55½	50⅛	Coca-Cola A (8)	1	54⅛	54⅛	54⅛	— ⅛
18⅞	9⅞	Colgate-Palm (½)	1	14⅛	14⅛	14⅛	+ ⅛
28½	10	Coll & Aik	.50	12⅛	11½	12⅛	+ ⅜
94	77⅞	Coll & Aik pf (7)	5	78½	78⅛	78½	— 1⅛
40	19	Col & Sou	1	20	20	20	+ ⅛
33¼	19⅞	Col & Sou 1st pf	27	20	20	20	+ 3⅛
19¼	7⅞	Colum G & El	2	9¼	9	9¼	....
34¾	21½	Colum Pict vte (1a)	2	27¾	27¼	27¾	+ 1¼
77¼	58	Colum Carb (3.40)	18	68	66	67½	+ 1½
35½	18⅞	Coml Credit (1)	14	29½	28¾	29¼	+ ¼
50	38	Coml Credit A (3)	1	49½	49½	49½	+ ⅛
106	91½	Coml Cr 1st pf (6½)	20	105	105	105	+ ⅛
30	24	Coml Cr pf B (2)	1	28½	27⅞	28½	+ ⅛
59¾	35¾	Coml Invest Tr (2)	14	56	54½	55	+ 1
110¼	91	Coml Inv Tr pf (6h)	1	108¼	108¼	108¼	— ½
36¾	15⅞	Coml Solv (.60)	54	19⅞	18¼	19	+ ⅛
3¾	1½	Com & Sou	67	1¾	1⅝	1¾	+ ⅛
52¾	21½	Com & Sou pf (6)	6	39	37⅞	37⅞	+ ⅛
31¼	22	Congoleum-Na (1.60)	23	27⅞	27½	27⅝	+ ⅛
61	50	Conn Ry & L (4½)EX	30	56	56	56	+ 3⅞
13¾	5¼	Consol Cigar	2	7⅝	7½	7⅝	+ ⅛
5¾	1⅝	Con Film	2	2⅝	2⅝	2⅝	+ ⅛
47⅞	25⅞	Con Gas (2)	43	28	27	28	+ 1
95	82	Con Gas pf (5)	4	90½	90½	90½	+ ½
14¼	7¼	Con Oil (.28g)	72	9¼	8⅞	9¼	+ ⅛
2⅛	⅜	Con Text	7	⅞	⅞	⅞	....
13⅞	6⅛	Container A	7	9¼	9	9¼	+ ⅛
14⅞	5¼	Cont Bak A	7	7⅛	7⅛	7⅛	+ ⅛
2⅞	⅞	Cont Bak A	1	7¼	7¼	7¼	+ ⅛
2⅞	⅞	Cont Bak B	16	1	1	1	+ ⅛
83¼	69½	Cont Can (3)	18	80½	78⅞	80½	+ 3⅞
35½	23¾	Cont Ins (1.20)	3	27⅞	27½	27⅞	+ ⅛
2⅜	¾	Cont Mot	2	1⅛	1	1	+ ⅛
22⅞	15¾	Cont Oil Del (¼g)	91	19½	18½	19½	+ 1
84½	55½	Corn Prod (3)	39	58⅞	57	57½	— ¾
9⅞	2⅛	Coty	1	4⅜	4⅛	4⅛	....
37¼	28	Cream of Wh (2)	6	32½	32¼	32⅜	....
36¼	18¾	Crown Cork (1)	2	24¼	24¼	24¼	+ ⅛
6⅜	3⅛	Crown Zeller	2	4½	4¼	4¼	....
38⅞	17	Crucible Stl	4	20¼	20	20¼	+ ¼
3⅛	1	Cuba Co	2	1½	1½	1½	....
9⅝	5½	Cuban-Am Sug	17	7⅛	7	7⅜	+ 2
64	20⅛	Cuban-Am S pf	3.40	62¾	61	62½	+ 1¼
50⅞	37	Cudahy Pack (2½)	13	48	46⅞	47⅜	+ ⅛
29⅜	13⅛	Curtis Pub	1	18½	18½	18½	+ ½
85½	43½	Curtis Pub pf (2½k)	1	78	78	78	+ ⅛
5⅞	2⅛	Curtiss-Wright	14	3	2⅞	3	+ ⅛
12¼	5⅛	Curtiss-Wr A	22	8⅛	8½	8½	+ ¼
		D					
34½	10¼	Deere & Co	9	15⅛	14	15	+ ¾
15½	10¼	Deere & Co pf (.40)	1	11½	11½	11½	+ 3½
73½	35	Del & Hud	3	40	39½	40	+ ½
33¾	14	Del Lack & W	11	16½	15⅝	16⅛	+ ⅛
13⅞	4½	Den & Rio G W pf	3	5¾	5	5¾	+ ½
84	63½	Detroit Ed (4)	1	69	69	69	+ 1
28½	21⅝	Diamond Mat (1)	3	24	24	24	....
46⅞	32	Dome Mines (3½b)	42	45⅛	44¾	45¼	+ ⅞
23	15	Dominion Strs (1.20)	1	18½	18½	18½	+ 1⅛
28½	14⅛	Douglas Airc	52	19	18	19	+ ½
11⅞	3⅛	Dunhill Int	1	4½	4½	4½	+ ½
103⅞	80	Du Pont de N (2.60)	53	90½	88	90¼	+ 2¼
105	90	Duq Lt 1 pf (5)	.10	105	105	105	....
		E					
12¾	4½	Eastern Roll	1	5¼	5¼	5¼	+ ¼
101¼	79	Eastman Kod (4)	5	98¾	98⅜	98¾	+ 1¼
22½	12½	Eaton Mfg (1)	2	14½	14¼	14½	+ ½
19¼	6¼	Eitingon Sch	4	8½	8½	8½	+ ⅜
9¼	4	El & Mus	4	6⅞	6⅝	6⅞	+ ⅜
31⅝	15	El Auto L	17	17⅝	17	17	+ ⅛
101	80	El Auto L pf (7)	.20	88½	88½	88½	+ ⅛
7⅛	3	El Boat	7	4⅛	4⅛	4⅛	....
9⅝	3½	El Pow & Lt	3	4⅛	4⅛	4⅛	+ 1⅛
63	49⅞	Endicott-John (3)	17	53	53	53	+ 1½
23½	10¼	Eng P S $5 pf	1	11½	11½	11½	— ¾
24½	11	Eng P S pf ww	1	12¼	12¼	12¼	— ¾
25½	13	Eng P S $6 pf	1	13	13	13	— ¾
10⅝	5	Equit Off Bldg (.40)	4	6	5⅞	6	+ ⅛
24¼	10⅞	Erie R R	4	13¼	13¼	13¼	+ ¾
28¼	15¾	Erie 1 pf	1	18¾	18⅜	18¾	+ ½
14⅞	7	Eureka Vac Cl (1¼)	1	9	9	9	....
27¼	9	Evans Prod	19	19⅞	18⅞	19⅞	+ 1⅛
		F					
18	7	Fairbanks Mor	3	11⅝	11	11⅝	+ 1⅝
62	34¼	Fed Lt & Trac pf (6)	.10	46	46	46	— 2⅝
5⅝	2	Fed Screw	1	2⅛	2⅛	2⅛	+ ⅛
4	1⅛	Fed Wat Svc A	7	1½	1⅛	1½	....
35	23⅜	Fid P Fire Ins (1.20)	2	27¼	27¼	27¼	+ ¼
25¼	13½	Firestone T & R (.40)	6	16⅜	15	16	+ 1
69¼	54¼	First Nat Strs (2½)	6	66½	66½	66½	+ ½
17⅝	2	Follansbee	3	3⅛	3	3⅛	....
21	10½	Food Mach	1	18	18	18	+ ⅛
22	8⅛	Foster Wheel	5	12	11⅝	11⅞	+ 1⅛
17¼	6¼	Foundation	6	9	8¼	8¾	+ ½
27½	17½	Fourth Nat Inv (.65g)	1	19½	19½	19½	+ ½
17½	8¼	Fox Film A	2	10	9⅞	10	+ ⅛
50⅞	28⅝	Freeport Tex (2)	5	30⅝	30	30⅞	+ ¾
		G					
20	10⅝	Gamewell	.10	11⅝	11⅛	11⅛	— ¾
11½	5⅝	Gen Am Inv	1	7⅛	7⅛	7⅛	+ ¼
43⅞	30	Gen Am Trans (1)	11	31	30	31	+ 1
23½	12	Gen Asphalt	12	16¼	15⅝	16¼	+ ¾
14⅞	8¼	Gen Bak (½g)	5	8⅜	8¼	8¼	+ ⅛
10½	5⅞	Gen Bronze	1	7⅛	6⅞	7	+ ½
43	27	Gen Cigar (4)	1	41	41	41	....
25¼	16⅞	Gen Elec (.60)	93	19½	18⅞	19⅛	+ ⅛
12⅞	11⅝	Gen Elec Sol (.60)	1	12½	12½	12½	....
36⅝	29	Gen Foods (1.80)	30	30¼	29½	29½	....
1⅞	½	Gen G & E A	6	⅝	⅝	⅝	....
64½	53¼	Gen Mills (3)	4	58½	56	58½	+ 3½
42	24⅝	Gen Mot (1½b)	278	30⅞	29	30¾	+ 1⅛
103½	89	Gen Mot pf (5)	1	101⅞	101⅞	101⅞	— ⅛
6⅞	3	Gen Out Adv	1	3⅞	3⅞	3⅞	— ⅛
21	8¾	Gen Out Adv A	1	11⅛	11⅛	11⅛	— ½
25½	10½	Gen Print Ink (.30g)	.10	18¾	18¾	18¾	— ¾
45¾	23¼	Gen Ry Sig (1)	1	29¼	29¼	29¼	+ ¾
3⅞	1	Gen Real & Ut	2	1½	1½	1½	....
19½	10	Gen Refract ctf	1	13	12¾	13	+ ¼
12⅝	8½	Gillette (1)	14	11⅝	11⅛	11⅛	+ ⅛
6⅞	2⅝	Gimbel Bros	1	3⅛	3⅛	3⅛	+ ⅛
28⅞	15⅜	Glidden Co (1.15b)	8	23⅞	23⅛	23⅞	+ 1
103⅞	83	Glidden pr pf (7)	.70	103¼	102½	103¼	+ ¼
9⅛	3⅞	Gobel	14	5⅛	5	5⅛	+ ⅛
23	16¾	Gold Dust (1.20)	9	18	17⅞	18	+ ⅛
18	8	Goodrich	34	11⅞	9⅞	10¾	+ 1⅛
41⅞	18¼	Goodyear T & R	73	24½	22	23⅛	+ 1⅛
11¾	3⅞	Goth Silk H	1	5⅝	5⅝	5⅝	+ ⅛
4⅛	1½	Graham-Paige	1	1⅞	1⅛	1⅛	+ ⅛
13⅝	5½	Granby Con M	16	8⅛	7⅝	8⅛	+ ⅛
8⅝	4	Grand Union	15	5⅝	4⅞	4⅞	+ ⅛
15⅞	8¼	Gt Nor Ir Ore ctf (⅛g)	6	11	10⅝	10⅝	+ ⅛
32½	12¼	Gt No Ry pf	1	14⅛	13⅛	14⅛	+ ⅛
36	25	Gt West Sug (2.40)	38	34	33	33⅞	+ ⅛
113⅞	102	Gt West Sug pf (7)	.20	113⅞	113⅞	113⅞	....
3½	¾	Guantan Sug	2	2	2	2	+ ⅛
		H					
8¼	3½	Hahn Dept Strs	3	4¼	4¼	4¼	+ ¼
9⅞	5	Hall Print	2	5⅞	5	5⅛	+ ⅛
53½	25	Hamil Wat pf	.50	40	40	40	....
101⅞	84	Hanna pf (7)	.50	100½	100½	100½	....
6⅛	1½	Hat Corp A	2	2⅞	2⅞	2⅞	— ⅛
96⅞	80	Hazel-Atlas Gl (5)	2	84	84	84	+ 2½
81½	59	Hercules Pow (3)	5	78	76⅞	77½	+ 2½
125	111	Hercules P pf (7)	.10	123	123	123	....
101	83	Hersh cv pf (5b)	1	100	100	100	....
10¼	4⅞	Holland F	11	6	5⅞	5⅞	+ ¼
430½	310	Homestake M (22b)	1	425	425	425	+ 5
23⅞	11	Houd-Her A (1⅛g)	4	18	18	18	....
6	2⅝	Houd-Her B	4	3⅝	3⅝	3⅝	+ ⅛
29⅞	12½	Houston Oil	1	17	16½	16⅞	+ 1
5⅝	2½	Houston Oil new	1	3⅛	3⅛	3⅛	+ ⅛
57⅞	35½	Howe Sound (1½g)	.50	55⅝	53	54⅝	+ 1⅝
24⅞	6½	Hudson Mot	.8	8	7⅝	8	+ ¼
7⅝	1⅞	Hupp Mot	.8	2⅝	2⅝	2⅝	....
		I					
38⅞	13⅞	Illinois Cent	12	16¾	16	16½	+ 1
66	48⅞	Ill Cent l l (4)	1	54	54	54	+ 1
4½	2½	Ind Refin	1	2⅝	2⅝	2⅝	....
26¾	19⅞	Indust Ray (.42)	25	24	22	23⅞	+ 1
49⅞	34½	Inland Stl (¼g)	1	36½	36½	36½	....
6⅞	3	Inspirat Cop	9	3¾	3½	3¾	+ ¼
4½	2⅛	Insuranshr ctf (Md) (.10)	6	3⅝	3⅝	3⅝	....
13⅞	4	Interb Rap T	6	9⅞	9¾	9¾	+ ⅛
5⅛	2	Intercon Rub	1	2⅞	2⅞	2⅞	+ ¼
11¼	4¼	Interlake Ir	5	5	5	5	+ ⅛
12⅝	4½	Int Agricul	1	5⅝	5⅝	5⅝	+ ⅛
149½	131	Int Bus Mach (6)	2	134⅝	134½	134⅝	+ ⅛
12½	4½	Int Carriers (.20)	1	5¼	5⅛	5¼	+ ⅛
37⅞	18⅞	Int Cement	1	22⅞	22⅛	22⅜	+ 1
46⅞	23½	Int Harvest (.60)	13	27	26⅛	27	+ ⅞
9⅞	3¾	Int Hydro-El A	4	4⅜	4⅛	4⅜	+ ⅛
29¼	21	Int Nick Can (.35g)	235	26⅛	25¼	26⅛	+ 1
25	10	Int Pap 7% pf	10	12	12	12	+ ⅛
6⅜	2	Int Pap & P A	2	3	3	3	+ ¼
24¾	8½	Int Pap & P pf	13	12	11½	12	+ ¼
50⅞	40	Int Shoe (2)	13	41⅞	41	41⅞	+ ⅛
45½	18	Int Silver	2	27	26¾	26¾	+ 1
84½	59	Int Silver pf (4)	1	70	70	70	....
17¾	9	Int Tel & Tel	45	10¼	9¾	10	+ ⅛
16¾	7½	Interst Dept Strs	1	9	8½	8½	+ ¼
30⅛	24¾	Island Crk C (2)	2	29	29	29	+ 2
		J					
66⅞	39⅞	Johns-Manville	31	44½	41	43⅞	+ 2⅞
77	42	Jones & L Stl pf	.80	49⅞	49	49	....
		K					
19⅞	6⅞	Kan City Sou	1	8	8	8	— ¼
27⅞	11¼	Kan City Sou pf	1	12	12	12	— 1⅛
18½	13⅞	Kayser (J) (⅛g)	2	14½	14⅛	14½	+ ½
4½	1⅞	Kelly-Spring	2	2⅛	2	2⅛	+ ⅛
21¼	11½	Kelvinator (⅛g)	12	12	11½	11⅞	+ ½
23⅛	16	Kennecott (.15g)	80	20⅞	20¼	20⅞	+ ⅜
23⅛	13⅞	Kresge (S S) (.80)	11	18	17⅝	17⅞	+ ¼
7¼	1⅛	Kresge Dept Strs	3	3⅝	3⅝	3⅝	+ ½
33⅞	23¼	Kroger Groc (1.60)	4	29	28½	29	+ ⅛
		L					
31⅝	22¼	Lambert (3)	1	24	24	24	+ ¼
14½	7	Lee Rub & T (.40g)	5	10	9½	10	+ ¼
20	11	Lehigh Port C	2	13	13	13	+ ¼
81	73⅞	Lehigh P C pf (3½)	1.10	75¼	75	75½	+ 1
16⅝	5	Lehigh V C pf	1	12⅛	12⅛	12⅛	+ ⅛
21⅛	9½	Leh Val RR	4	11½	11	11½	+ ½
78	64¼	Lehman Corp (2.40)	1	68⅞	68⅛	68⅞	+ 1½
23½	16⅞	Lehn & Fink (1½)	1	17	17	17	— ½
43⅞	25¾	Libbey-O F Gl (1.20)	15	28½	27⅞	28¼	+ 1
24	17¼	Life Savers (1.60)	1	20⅜	20	20	— 1
98¼	74½	Ligg & My B (5b)	12	97⅞	96¼	97¼	+ 1¼
26½	16	Lily Tul C (1½)	1	22⅛	22⅛	22⅛	+ ¼
19⅞	12¼	Link Belt (.40)	1	14⅛	14⅛	14⅛	+ ½
35⅞	16⅝	Liquid Carb (1¼b)	3	21⅝	21¼	21⅝	+ ⅛
35⅛	20⅝	Loew's (1)	47	27⅞	25⅞	27⅞	+ 1⅝
3	1⅛	Loft	3	1⅞	1⅞	1⅞	+ ⅛
44⅞	38½	Loose-Wil Bis (2)	2	40	39⅞	40	+ 1
19½	15⅞	Lorillard (P) (1.20)	5	17⅝	17⅝	17⅝	....
23½	7¼	Louis Oil pf	10	12	12	12	— 2
62½	41	Louisv & Nash (3g)	1	43⅞	43¼	43¼	+ 2¼
21	13	Louisv G&E A (1½)	2	14¾	14	14¾	+ ¾
		M					
41⅞	22	Mack Trucks (1)	2	25¼	24⅞	25¼	+ 1¼
62½	36	Macy (R H) (2)	14	40⅛	39⅛	39⅞	+ 1¼
4⅛	1	Mallinson	1	1⅛	1⅛	1⅛	+ ⅛
3⅝	1⅛	Manati Sug	3	2⅛	1⅞	2⅛	+ ⅛
9⅛	1⅞	Manati Sug pf	8	7⅛	5	7⅛	+ 3⅛
19⅝	10⅞	Manh Ry Mod gtd	15	17⅝	16⅝	17⅝	+ ⅝
9	5½	Marine Midl (.40)	1	6	5⅝	5⅝	— ⅛
32	15	Marlin-Rock (2)	1	20	20	20	+ 2½
19⅝	8⅞	Marsh Field	5	10⅝	10	10⅝	+ ⅝
40⅞	24⅝	Math Alkali (1½)	9	28	26⅞	27⅞	+ 1⅜
44⅞	30	May Dept Strs (1.60)	1	36	36	36	....
92½	49	Maytag 1 pf (6)	1	72½	72½	72½	— ⅝
28½	10	Maytag pf ww (¾g)	1	23	23	23	....
32	24	McCall (2)	1	25½	25½	25½	....
4⅛	1⅛	McCrory Strs B	1	1⅜	1⅜	1⅜	+ ⅛
25⅝	5¼	McCrory Strs pf	1	15¾	15¾	15¾	....
50½	38½	McIntyre Porc (2)	13	49½	48⅝	49¼	+ 1
94¼	79	McKeesport T (4)	4	89	88	89	+ 3½
9⅝	4¼	McKess & Rob	2	5⅝	5⅛	5⅝	+ ¼
34½	11⅞	McKess & Rob pf	2	25⅝	24⅞	25⅜	+ ½
5⅝	1	McLellan Strs	46	5⅛	5⅛	5⅛	....
11	3½	Mengel	1	4¾	4¾	4¾	— ⅛
30	16½	Mesta Mach (1)	1	20	20	20	+ ⅛
6¼	3	Miami Cop	1	4¼	4¼	4¼	— ¼
14⅜	9½	Mid-Cont Pet (⅛g)	9	11⅜	11	11⅜	+ ⅝
21⅝	6½	Midland Stl	7	8⅝	8⅝	8⅝	+ ½
1⅝	¼	Minn & St L	2	⅜	⅜	⅜	....
59	36	Minn-Honey (2½)	1	52	52	52	+ 2
5⅝	1⅛	Minn-Mol Imp	7	2⅛	2⅛	2⅛	+ ⅛
14⅞	4⅛	Mo-Kan-T	6	5⅝	5¼	5¾	+ ⅛
22½	12½	Mohawk Cpt (⅛g)	1	15¼	15¼	15¼	— ⅛
53⅜	39	Monsanto Ch (1)	8	52	50⅞	52	+ 2
35⅞	20	Montgom Ward	126	23⅛	21⅞	23⅛	+ 1⅞
51¼	37	Morrell & Co (3)	1	49	49	49	+ 2
1⅝	⅜	Mother Lode	4	⅜	⅜	⅜	....
44⅞	15½	Motor Prod	2	18⅝	18⅛	18⅝	+ ¼
16½	6⅝	Motor Wheel	10	8⅛	7⅝	8⅛	+ ⅝
46	12½	Mullins pf	.30	23	22½	23	+ 1½
11⅝	3⅞	Murray Corp	8	5⅝	5	5⅛	+ ½
		N					
32¼	12⅞	Nash Mot (1)	6	14½	13⅞	14¼	+ ¼
46	21	Nash Ch & St L	.60	22½	21	22	+ ⅛
8⅞	3½	Nat Acme	2	4⅛	4⅛	4⅛	....
13¼	5⅛	Nat Aviation	2	7	7	7	+ ¼
49½	31	Nat Biscuit (2)	20	34	33	33⅞	+ ⅝
23⅞	12	Nat Cash R A (⅛g)	16	14⅛	14	14⅛	+ ⅛
18⅝	13	Nat Dairy Pr (1.20)	29	17¼	16½	17¼	+ ⅝
3	1	Nat Dept Sars	2	1⅜	1⅜	1⅜	+ ⅛
31⅝	16	Nat Distill	40	19	18⅝	19	+ ⅝
32⅞	16½	Nat Enam & Stpg (½g)	2	23⅞	23⅛	23⅞	+ ⅞
15⅝	7½	Nat P & L (.80)	21	8¼	8	8¼	+ ¼
1	⅛	Nat Ry Mex 2d pf	4	⅛	⅛	⅛	....
58¼	37⅞	Nat Steel (1)	7	39	38	38⅞	+ ⅛
21⅛	10	Nat Supply	4	12⅝	12⅛	12⅝	+ ⅛
30¼	6½	Neisner Bros	1	18¾	18⅛	18¾	+ ⅝
45¼	18⅞	N Y Central	70	21⅝	20⅞	21⅜	+ ⅝
26⅞	9	N Y C & St L	2	11¼	11⅛	11⅛	+ ⅛
43⅛	10½	N Y C & St L pf	2	20½	20	20⅜	+ ⅜
20	5	N Y Dock pf	1	7	7	7	....
130	108	N Y & Harlem (5)	.60	115	114¾	115	+ 2
1⅛	⅜	N Y Investors	1	⅜	⅜	⅜	....
24⅝	9	N Y N H & H	9	10⅝	10	10⅝	+ ⅝
37⅛	14⅝	N Y N H pf	1	17	17	17	+ ⅛
15⅛	4¼	N Y Ont & W	1	5⅝	5⅝	5⅝	+ ⅛
22⅛	9½	N Y Shipbldg (.40)	9	13¼	13	13¼	+ ¼
109⅞	90	N Y Steam $7 pf (7)	.30	109¾	107½	109¾	+ 2¼
45⅞	33¼	Noranda Mines (1g)	32	45⅜	44¼	44⅞	+ ½
1⅝	⅜	Norfolk Sou	2	1⅛	1⅛	1⅛	+ ⅛
8⅝	2⅝	No Am Aviat	10	4	3⅞	3⅞	+ ⅛
25¼	12	North Am (⅛s)	22	13⅝	13⅛	13⅝	+ ⅝
45	34	North Am pf (3)	1	42	42	42	+ 2
38⅞	14⅝	Northern Pac	.15	17⅝	15¾	17	+ 1½
39⅞	32	Norw T & R pf (3½)	.10	30	30	30	— 3
		O					
15⅝	8½	Ohio Oil (.30g)	39	10⅝	9⅞	10⅝	+ 1
7	2	Oliver Farm	1	2⅞	2¾	2⅞	....
37⅞	9	Oliver Farm pr pf	1	11⅞	11⅞	11⅞	....
19⅞	15⅝	Otis Elev (.60)	11	16	14⅞	15	+ ¾
19⅞	3⅝	Otis Steel	6	4⅜	4⅛	4⅛	....
		P					
33½	15	Pac G & E (1½)	3	16	16	16	+ ½
37	23½	Pac Lig (3)	2	26	25⅞	26	+ ½
85¾	72	Pac T & T (6)	60	79	79	79	....
8⅝	5⅜	Pac West Oil	2	6⅝	6⅛	6½	+ ¼
6⅝	2⅝	Packard Mot	30	3⅛	3	3⅛	+ ⅛
3⅝	1	Panhand P & R	1	1⅜	1⅜	1⅜	+ ¼
6⅝	2¼	Param Publix ctf	16	3⅜	3⅛	3⅛	+ ⅛
6⅞	1⅛	Park Utah	57	1⅞	1⅛	1⅞	+ ⅛
5¾	2½	Pathe Exch	2	1⅝	1½	1½	+ ⅛
24⅜	10½	Pathe Exch A	5	14	13⅞	13⅞	+ 1⅛
21⅛	12⅝	Patino Min	17	14½	14¼	14½	+ ½
4⅝	2	Peerless Corp	1	2⅝	2½	2½	+ ⅛
67⅝	51¼	Penney (J C) (2.20b)	17	57	55	57	+ ⅝
39⅞	21¼	Penn RR (1g)	73	22⅝	21¼	22⅜	+ ¾
43⅛	22¼	Peoples G L & C	4	24	24	24	+ ¼
14⅛	8½	Petro Corp (⅛g)	4	10	10	10	+ ½
18⅝	13⅝	Phelps Dodge (⅛g)	24	17⅝	16⅞	17⅜	+ ½
38⅞	24½	Phila Co 6% pf (3)	1	30	30	30	+ ½
6⅞	3⅛	Phila R C & I	9	4⅛	4⅛	4⅛	+ ⅛
35⅞	11½	Phillip Morris (1)	2	29½	28¾	29½	+ ⅛
21	8	Phillips Jones	3	30	30	30	....
20⅝	14½	Phillips Pet (⅜g)	32	17⅝	17	17⅝	+ ⅝
6⅛	1⅛	Pierce Ar	4	1⅜	1⅛	1⅜	+ ⅛
2	1	Pierce Pet	4	1⅛	1⅛	1⅛	+ ⅛
29⅞	18½	Pills Flour (1.60)	25	20	20	20⅛	+ ⅝
32¼	30	Pitt Coal pf	.10	30	30	30	....
168⅞	141½	Pitt Ft W pf (7)	.10	168½	168½	168½	+ 1
11⅞	4⅝	Pitt Scr & B	8	6⅝	6	6⅜	+ ½
17⅛	8⅝	Pitt T Coal pf	10	15	15	15	— ¼
59⅞	30	Pitt United pf	10	28	26	28	+ 1
16⅞	8	Plymouth Oil (1)	11	9⅞	9⅝	9⅞	+ ¼
14⅞	6	Poor & Co B	1	7½	7½	7½	+ ⅛
29⅞	10½	Postal T & C pf	19	15⅞	14	15	+ 1
5⅝	1½	Pressed Stl Car	1	1⅞	1⅞	1⅞	+ ⅛
22	5⅝	Press Stl Car pf	1	8¼	8¼	8¼	+ ⅜
41¼	33½	Procter & Gam (1½)	17	37⅞	36⅞	37	+ ½
45	31	Pub Svc N J (2.80)	4	33	32	33	+ ⅜
104⅝	90	Pub S El & G pf (5)	2	104½	104½	104½	+ ½
59⅞	39⅞	Pullman (3)	2	41	40⅝	40⅞	+ ⅝
14⅞	7⅛	Pure Oil	19	8⅝	8	8⅝	+ ⅝
19⅞	9½	Purity Bak (1)	3	11	11	11	....
		R					
33⅞	15	Radio pf B	31	25⅞	24⅝	25¼	+ 2
41⅛	23¼	Radio pf	5	39	38	39⅛	+ ¼
4⅛	1½	Radio-Keith-O	3	2⅛	2	2	....
39⅞	29⅝	Read 2 pf (2)	1	37	37	37	+ 1
14	6	Real Silk	4	7	7	7	....
13⅝	5	Rem Rand	4	8⅛	8	8½	+ ¼
69½	32¾	Rem R 1 pf	3	50½	50½	50½	+ ½
5⅛	2	Reo Mot	1	2⅛	2⅛	2⅛	....
25⅝	10½	Repub Stl	23	14⅝	13	14	+ 1
67⅛	37	Rep Stl cv pf	3	41	40	41	+ 1
90	46	Rev C & B pf	20	82	82	82	....
27⅞	13½	Reynolds Met (1)	2	21½	21⅛	21¼	+ ¼
46⅞	39⅞	Rey Tob B (3)	9	45¾	45⅛	45⅞	+ ⅝
33½	21	Roan Ant Cop	9	25⅞	25½	25⅞	+ ⅜
10⅛	4	Rossia Ins (.20g)	1	6⅛	6⅛	6⅛	....
		S					
57	44	Safeway Strs (3)	8	47⅞	46	47⅝	+ 1½
27⅞	13⅞	St Jos Lead (.10g)	21	20⅝	18⅞	19⅛	+ ⅝
38⅞	17⅛	Schenley Distill	28	20⅞	19⅝	20⅝	+ ⅛
8	3⅝	Schulte Ret	1	4⅛	4	4⅛	....
30⅞	13	Schulte Ret pf	50	19⅞	19	19⅞	+ 1
50	41	Scott Paper (1.70)	50	49⅞	49⅞	49⅞	+ ⅛
2	⅞	Seaboard Air	1	⅞	⅞	⅞	+ ⅛
38⅝	24	Seaboard Oil (.90b)	18	27½	26½	27½	+ 1
51⅜	31	Sears Roeb	55	36	33¼	35¼	+ 1⅛
9	4¾	Servel	3	5⅝	5¼	5⅜	+ ⅛
13⅞	6⅛	Shattuck (FG) (¼)	8	7⅝	7¼	7½	+ ¼
11⅝	6⅝	Shell Union	3	7⅛	7	7⅛	+ 1
24⅞	8⅞	Simmons	3	11¾	10⅛	11⅛	+ ⅛
11⅞	7⅛	Simms Pet (.55g)	1	9⅞	9¼	9⅞	+ ⅛
42	20	Sloss-S Stl pf	50	22	22	22	+ 1⅛
17	6⅛	Snider Pack	43	14⅛	12⅛	14	+ 1⅛
19⅛	12⅛	Socony-Vacuum (.45g)	14	14⅛	14⅛	14⅛	+ ⅛
104⅛	86	Solv Am pf ww (5¼)	3	103⅛	103⅛	103⅛	+ ⅛
39⅞	29⅛	So U R Sug (2.40)	3	35⅛	35⅛	35⅛	+ ⅛
22⅛	13	Sou Cal Ed (1½)	14	14	13¾	14	+ ⅛
9⅛	8	Sou Dair A	10	7⅛	7¼	7½	+ 1
36⅛	11⅛	Sou Ry	24	15⅛	13⅞	15	+ 1⅛
41⅛	14	Sou Ry pf	4	18⅛	18	18⅛	+ ¼
47⅝	39	Sou Ry M & O (4)	1	35	35	35	— 5
13	5⅛	Spalding	2	7⅛	7¼	7⅛	+ ⅛
8	3⅛	Sparks With	2	3⅛	3⅛	3⅛	+ 2⅛
24⅞	15⅛	Spencer-Kell (1.60)	3	24	22⅞	24	+ 3
11⅛	5⅛	Sperry Corp	47	8⅛	7⅞	8	+ ⅛
67½	19	Spiegel May Stern	33	48	45	48	+ 1
25⅛	17⅛	Std Brands (1)	53	19⅝	19⅛	19⅛	+ ¼
8	2⅛	Std Com Tob	1	4⅛	4⅛	4⅛	+ ⅛
17	6⅛	Std G & El	4	8⅛	8	8¼	+ ¼
1⅝	⅛	Std Invest	1	1⅛	1⅛	1⅛	+ ⅛
110¼	92½	Std Oil Ex pf (5)	1	109⅛	109⅛	109⅛	+ 1½
42⅛	30⅛	Std Oil Cal (1)	25	35⅛	34⅛	35⅛	+ ⅛
50½	40⅝	Std Oil N J (1)	48	44⅞	43⅞	44⅞	+ ⅞
14⅛	8	Starrett (L S)	1	9	9	9	+ 1½
66⅛	47⅛	Sterl Prod (3.80)	3	61¼	61	61¼	+ 1
10⅛	4⅛	Stewart-Warn	12	6⅞	6	6⅞	+ ⅛
13⅛	4⅛	Stone & Web	12	5	5⅛	5⅛	....
8⅛	2	Studebaker	13	3	3	3	+ ⅛
47	10⅛	Studebak pf	3	13	13	13	— 2
64⅛	51⅛	Sun Oil (1a)	1	62	62	62	....
3	1⅛	Superior Oil	9	1⅛	1⅛	1⅛	+ ⅛
15⅛	4⅛	Superior Stl	7	7⅛	7⅛	7⅛	+ ⅛
5⅛	3⅛	Sweets Co	4	4	4	4	+ ⅛
		T					
6⅝	3⅛	Tenn Corp	1	4½	4½	4½	+ 1⅛
29⅝	20	Texas Corp (1)	53	24	22⅞	24	+ 1
43⅛	30	Tex Gulf Sul (2)	37	33	31⅞	33	+ 1
6½	2½	Tex Pac C & O	3	3⅛	3	3⅛	+ ⅛
12	6⅞	Tex Pac L Tr	11	9⅛	9	9⅛	+ ⅛
20⅛	10	Thompson Prod	12	13	12½	12½	+ ⅛
5⅛	1⅛	Thompson-Star	1	2⅛	2⅛	2⅛	+ ⅛
15⅛	8⅛	Tide-Wat As	29	10⅛	10	10⅛	+ ⅛
9⅛	3⅛	Timk-Det Ax	6	6⅛	5⅛	6⅛	+ 1⅛
41	24	Timk Roll B (1)	8	27	26	27	+ ¼
8⅛	5⅛	Transamerica (⅛g)	22	6⅛	5⅛	6	+ ⅛
13⅛	4	Transue & Will	3	6⅛	6⅛	6⅛	+ ⅛
8⅛	3⅛	Tri-Cont Corp	4	4	4⅛	4⅛	— ⅛
78	60⅛	Tri-Cont pf (6)	2	67	67	67	— 2⅛
9⅛	3⅛	Truscon Stl	1	4⅛	4⅛	4	— ⅛
		U					
		Underwood-Ell (2)	4	45	44	45	+ 1
51⅛	36	Un Bag & P (3g)	5	48⅛	47⅛	48	+ 1
60⅝	39⅛	Un Carbide (1.40)	34	42	40⅛	42	+ 1½
50⅝	35⅛	Un Oil Can (1)	1	16⅛	15⅛	16	+ ⅛
20⅛	13⅛	Un Pac (6)	35	98	93	98	+ 5
133⅛	90	Un Pac pf (4)	1	80⅛	80⅛	80⅛	....
93	71⅛	Unit Aircraft	66	16⅛	15⅛	16⅛	+ ⅛
37⅛	13⅛	Unit Bis (1.60)	3	24⅛	24⅛	24⅛	+ 2⅛
29⅛	23	Unit Carbon (1.27g)	31	42	39⅛	41⅛	+ 2⅛
49⅛	35	United Corp	37	4	4	4	....
8⅛	3⅛	Unit Drug	2	12⅛	11	12⅛	+ 1⅛
18⅛	9⅛	Unit El Coal	1	5⅛	5⅛	5⅛	....
6	3⅛	Unit Fruit (2½b)	24	72⅛	71	72⅛	+ 2⅛
77	59	Unit Gas & Im (1.20)	24	14⅛	14⅛	14⅛	+ ⅛
20⅛	14⅛	Unit Piece Dye	40	37	37	37	....
4	2⅛	Unit Piece D pf	32	7⅛	7	7⅛	— 1
13⅛	4	U S & For Sec	1	14⅛	14⅛	14⅛	+ ⅛
68	36	U S Freight (1)	1	41	38⅛	40⅛	+ 1⅛
15⅛	6⅛	U S Gypsum (1)	10	41	38⅛	40⅛	+ 1⅛
25⅛	11	U S Hoff Mach	1	7⅛	7⅛	7⅛	....
50⅝	34⅛	U S Indus Alco	3	38⅛	38⅛	38⅛	+ ⅛
47	4⅛	U S Leather	10	6⅛	6⅛	6⅛	....
64⅛	34⅛	U S Lea A	5	10⅛	9⅛	10⅛	+ ⅛
11⅛	5⅛	U S Pipe (½)	20	19⅛	19	19⅛	+ 1⅛
19⅛	7⅛	U S Real & Im	8	5⅛	5	5⅛	+ ⅛
33	15⅛	U S Rubber	12⅛	17⅛	15⅛	17⅛	+ ⅛
12⅛	4	U S Rub 1 pf	77	39⅛	38⅛	39⅛	+ ⅛
24	11⅛	U S Smelt R (7g)	122	140	135⅛	139	+ 2⅛
61⅛	24⅛	U S Smelt pf (3½)	1	63	63	63	+ 1⅛
140	96⅛	U S Steel	127	35⅛	32⅛	34⅛	+ 1⅛
63	34⅛	U S Steel pf (2)	9	80	78	80	+ 2⅛
59⅛	32⅛	Univ Pipe & R	2	1⅛	1⅛	1⅛	+ ⅛
99⅛	77	Univ P & R pf	90	8⅛	8⅛	8⅛	+ ⅛
3	4⅛	Util P & Lt A	7	2⅛	2⅛	2⅛	— ⅛
		V					
24	14	Vanadium	13	18⅛	17	18	+ ⅛
31⅛	14	Vick Chem (2.30b)	1	34⅛	34⅛	34⅛	+ ⅛
36⅛	24⅛	Va-C Chem 6% pf	1	14⅛	13⅛	14⅛	+ ⅛
26	10	Va El & P $6 pf (6)	10	79½	79½	79½	....
79	52	Vulcan Detin (3g)	20	61	61	61	....
		W					
4⅛	1⅛	Wabash Ry	4	2⅛	2	2	....
8⅛	2⅛	Wabash pf A	1	3⅛	3½	3⅛	+ ⅛
20⅛	22⅛	Walgreen (1)	6	25⅛	25	25⅛	+ ⅛
109	84⅛	Walgreen pf (6½)	10	109	100	109	....
3⅛	1⅛	Ward Bak B	1	1⅛	1⅛	1⅛	+ ⅛
8⅛	3⅛	Warner Pict	15	4⅛	4⅛	4⅛	+ ⅛
13⅛	5⅛	Warren Bros	5	7	6⅛	6⅛	+ 10
27⅛	13⅛	Wess O & S (½)	10	27	25	27	+ 1
61⅛	52⅛	Wes O & S pf (4)	1	61⅛	61⅛	61⅛	+ ⅛
70	44⅛	W Penn El A (7)	10	58	58	58	+ ⅛
79	51⅛	W Penn El 7% pf (7)	40	70⅛	70⅛	70⅛	+ ⅛
5⅛	2⅛	West Dairy B	2	9⅛	9	9⅛	+ ⅛
17⅛	7⅛	West Mary	4	7⅛	7⅛	7⅛	+ ⅛
17⅛	4⅛	West Pac pf	38	35⅛	33⅛	34⅛	+ 1⅛
66⅛	30⅛	West Un Tel	9	18	17⅛	18	+ ⅛
36	18⅛	Westingh Air (⅛)	44	32⅛	30⅛	32⅛	+ 1⅛
47⅛	27⅛	West El & M	2	8⅛	7⅛	7⅛	+ ⅛
14	6	Weston El In	8	21	20⅛	20⅛	+ 1
27⅛	14⅛	Westvaco Chl (.40)	1	25	25	25	+ 1
31⅛	21⅛	White Rk M Sp (2)	1	6⅛	6⅛	6⅛	+ 1⅛
11⅛	4	White Sew M pf	2	3⅛	3⅛	3⅛	+ ⅛
5⅛	2⅛	Wilcox O & G	30	8	8	8	+ 1⅛
9	4⅛	Wilson & Co	100	24⅛	21⅛	24	+ 1⅛
26⅛	11⅛	Wilson A	15	82	79	81	+ 2
84⅛	53	Wilson pf (5⅛k)	10	50⅛	49⅛	50⅛	+ 1⅛
54⅛	41⅛	Woolworth (2.40)	1	17⅛	17⅛	17⅛	+ ⅛
31⅛	13⅛	Worth P & M	40	47	46	46⅛	+ 3⅛
75	16⅛	Wright Aero					
		Y					
22⅛	13	Young S & W (¼g)	6	15⅛	15⅛	15⅛	+ ⅛
33⅛	13⅛	Youngst Sh & T	31	17⅛	16⅛	17⅛	+ ⅛
		Z					
7⅛	3⅛	Zenith Prod	3	3⅛	3⅛	3⅛	— ⅛

XD—Ex-dividend. EX—First sale since ex-dividend date or dates. XR—Ex-rights. (a) Plus extras. (b) Including extras. (e) Paid last year. (f) Payable in stock. (g) Paid so far this year. (h) Cash or stock. (k) Accumulated dividends paid this year.

Daily Stock Trends

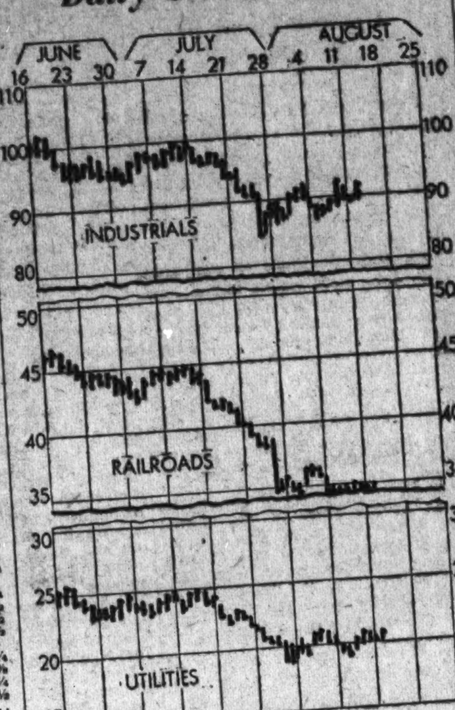

Dow-Jones Averages

New York, Aug. 13.—Dow-Jones averages:

	Open.	High.	Low.	Close.	Net ch.
Stocks—					
30 industrials	89.89	92.56	89.69	91.80	+2.01
20 railroads	33.80	34.90	33.77	34.66	+1.06
20 utilities	20.16	20.74	20.14	20.58	+0.37
Bonds—					
40 bonds				91.67	—0.16
10 first rails				98.80	—0.35
10 2d rails				73.56	+0.11
10 public utilities				97.77	—0.23
10 industrials				96.57	—0.17

Plan of 1935 Crop Curb Aids Price of Grains

Reversal of Administration Statements Followed by Brisk Rallies.

Chicago, Aug. 13 (AP).—About-face reversal of statements that Washington Administration 1935 crop curtailment plans would be abandoned gave impetus to brisk rallies of grain values today.

The rallies lifted wheat more than 3 cents a bushel after early breaks of about 2 cents had carried quotations down to 9 cents below recent top points. Profit-taking on bulges, however, caused some reaction at the last from the day's best figures.

Wheat closed irregular ¼ off to ¼ up compared with Saturday's finish, corn at ⅜ decline to ¼ advance, oats ⅛ to 1⅜ down, and provisions showing a rise of 25 to 32 cents.

Although the Liverpool wheat market today reflected but in part Saturday's severe downturns here, heavy fresh liquidation of Chicago wheat holdings was witnessed temporarily. The new selling was due largely to a mass of left-over selling orders that could not be executed Saturday, but on today's downturns of prices commission house buying became aggressive, with Eastern houses conspicuous on the purchase side. Strength of securities at New York, with some revival of inflation talk, had a contributing bullish influence.

In numerous quarters, relief also was expressed that today's early recession of the wheat market to 9 cents under recent peaks indicated a proper stage to reinstate sold-out speculative lines. The fact that foreign markets did not drop as far as many traders had expected also was taken as encouraging.

In addition, word came of active purchasing of wheat at Winnipeg for shipment overseas. There were advices, too, of flour sales at Minneapolis and of expectance that mills shortly would be replenishing supplies.

Corn rallied with wheat and in consequence of the best corn shipping demand experienced for some time. Belated liquidation made the oats market weak.

Provisions advanced, influenced by a rise of hog values to the highest point since October, 1931.

Futures Price Range.

	Open.	High.	Low.	Close.
Wheat—				
Sept.—Old	1.03	1.04⅝	1.02¼	1.03⅞
New	1.03	1.04⅝	1.02	1.03⅞
Dec.—Old	1.05¾	1.07⅜	1.05	1.06⅞
New	1.05½	1.07¾	1.05	1.06⅞
May	1.08	1.11⅛	1.08	1.10¼
Corn—				
Sept.	75	76½	73⅞	75⅞
Dec.	78½	76½	73⅞	75⅞
May	82¾	84⅛	81⅝	83½
Oats—				
Sept.—Old	49	50⅝	48⅜	49½
New	49½	50⅝	48⅛	49½
Dec.—Old	50½	51⅞	50	51⅜
New	50½	52⅛	49⅞	51⅛
May	53½	54⅝	52⅝	53⅞
Rye—				
Sept.—Old	81	83⅝	81	83⅛
New	81	83⅝	81	83⅛
Dec.—Old	84¾	86⅛	84	86⅛
New	84	86⅝	83⅞	86⅛
May	89½	91½	88⅝	91¼
Barley—				
Sept.—Old	70	70½	70	70½
New	67	70	67	69⅞
Dec.	62½	70½	67½	70½
Lard—				
Sept.	7.92	8.25	7.92	8.20
Oct.	8.00	8.32	8.00	8.30
Dec.	8.37	8.75	8.37	8.67
Jan.	8.57	8.87	8.57	8.82
Bellies—				
Sept.	10.90	11.12	10.90	11.12
Oct.	11.37	....	....	11.37

Cash Grains.

WHEAT—No. 1, red, 1.03½; No. 1 hard, 1.09; No. 1 mixed, 1.06.

CORN—No. 2 mixed, 76; No. 1 yellow, 76½; No. 2 white, 77@77½.

OATS—No. 1, white, bid, 53@54¾; sample grade, 44½.

BARLEY—53@1.05.

TIMOTHY SEED—15.50@16.00 per cwt.

CLOVER SEED—11.50@16.25 per cwt.

Local Stocks.

(Furnished by W. B. Hibbs & Co.)

Sales.

Capital Traction 5s, $500 at 85, $500 at 85.

Potomac Electric 6% pfd., 1 at 113¼, 1 at 113¼.

After Call.

Washington Gas 6s "B," $1,000 at 102⅞.

Bonds.

	Bid.	Asked.
Public Utility.		
Amn. Tel. & Tel. 4½s, '39	107½	....
Amn. Tel. & Tel. ctl. tr. 5s	108	....
Anacostia & Pot. R. R. 5s	73	75
Ana. & Pot. guar. 5s	100	....
C. & P. Tel. of Va. 5s	105½	107½
Capital Traction R. R. 5s	84½	86
City & Suburban 5s	73	74
Georgetown Gas 1st 5s	108	....
Pot. Elec. Power cons. 5s	105	....
Potomac Elec. 6s, 1953	109	....
Wash. Gas 5s, 1958	96	97½
Wash. Gas 5s, 1960	109	110¼
Wash. Gas 6s, series B	102¾	....
Wash. Ry. & Elec. 4s	96½	97½
Miscellaneous.		
Barber & Ross, Inc., 6½s	35	....
Chevy Chase Club 5½s	100	....
Col. Country Club 5½s	100	....
D. C. Paper Mfg. 6s	15	....
Wash. Mkt. Cold Storage 5s	92	....
Wash. Cons. Title 6s	35	....
Stocks.		
Public Utility.		
Amn. Tel. & Tel. (9)	111	....
Capital Traction Co.	23	23½
Nor. & Wash. Steamboat	77	....
Wash. Gas Light Co. (3.60)	62	66
Pot. Elec. Pwr. 6% pfd.	113	....
Pot. Elec. Pwr. 5½% pfd.	113	....
Wash. Ry. & El. com. (7)	315	....
Wash. Ry. & El. pfd. (5)	99½	100½
Fire Insurance.		
American	175	....
Corcoran	90	....
Firemen's	19	....
National Union	9	11½
Title Insurance.		
Columbia	4¼	....
Real Estate	80	....
Miscellaneous.		
Emer. Bromo-Selz. "A" (2)	18	20
Lanston Monotype (4)	46	....
Mer. Tr. & Stge. pfd.	27½	30
Mergenthaler Linotype	21¾	23
Nat. Mtge. & Inv. pfd.	1	1¾
Peoples Dr. St. pfd. (6.50)	108	109½
Real Est. M. & G. pfd.	1¾	2⅜
Security Storage (5)	90	....
Ter. Ref. & Wh. Corp. (3)	31	....
The Carpel Corp. (1)	10	12
Wdwd. & Loth. com. (1.50)	26	....
Wdwd. & Loth. pfd. (7)	107	110

Money Markets

New York, Aug. 13 (AP).—Foreign exchange easy; Great Britain in dollars; others in cents.

Great Britain, demand, 5.10¾; cables, 5.10¾.

France, demand, 6.69¼; cables, 6.69¼.

Demand Rates.

Italy	8.72	*Austria	19.18
Belgium	23.84	*Hungary	30.10
Germany	39.85	Rumania	1.02
Holland	68.79	*Argentina	34.05
Norway	25.67	*Brazil	8.66
Sweden	26.34	Tokyo	30.31¼
Denmark	22.82	Shanghai	35.75
Finland	22.27	Hongkong	39.37½
Switzerland	33.14	Mexico City, silver peso	27.95
Spain	13.87	Montreal in New York	102.93¾
Portugal	4.64	New York in Montreal	97.06¼
Greece	.96½		
Poland	19.18		
*Czechoslov'a	4.22		
Yugoslavia	2.32		

*Nominal.

New York.

New York, Aug. 13 (AP).—Call money steady, 1 per cent all day. Time loans steady; 60 days-6 months, ¾@1 per cent. Prime commercial paper ¾. Bankers' acceptances unchanged, 30 days, ⅛@¼; 60-90 days, ¼@⅜; 4 months, ⅜@½; 5-6 months, ½@⅝. Rediscount rate, New York Reserve Bank, 1½ per cent.

Bar silver steady and unchanged, 49⅞.

London.

Bar gold advanced 1½d. to 138s 3d. (United States equivalent $35.31 on basis of sterling opening at $5.10¾.)

Money, ¾ per cent. Discount rates, short and three-month bills, ⅝ per cent.

Bar silver steady, unchanged at 21⅝d.

Paris.

Three per cent rentes, 71 francs 25 centimes; 4½ per cent rentes, 85.65.

Exchange on London, 76.30. The dollar was quoted at 14.96.

Store Sales Decline.

New York, Aug. 13 (AP).—Sales of the First National Stores Co. in the four weeks ended July 28 totaled $8,611,632 against $8,474,861 a year ago.

50 Stocks Rise $312,538,650 In Listed Value

25 Representative Chicago Exchange Issues Gain $6,323,875.

New York, Aug. 13.—The market value of 50 representative stocks listed on the New York Stock Exchange at the close of business for the week ended August 11 was $11,340,080,400, an increase of $312,538,650, or 2.83 per cent, as compared with the market value of $11,027,541,750 at the close of the preceding week, according to a compilation by Paul H. Davis & Co., members of the New York Stock Exchange.

At the close of the corresponding week a year ago, the same 50 stocks had a market value of $13,642,220,250, indicating a decrease during the year of $2,302,139,850, or 16.88 per cent.

Chicago, Ill., Aug. 13.—Twenty-five representative stocks listed on the Chicago Stock Exchange had a market value at the close of business for the week ended August 11 of $518,281,200, an increase of $6,323,875, or 1.24 per cent, as compared with the market value of $511,957,325 at the close of the previous week, according to a compilation by Paul H. Davis & Co., members of the Chicago Stock Exchange.

At the close of the corresponding week a year ago, the same 25 stocks had a market value of $592,799,611, indicating a decrease during the year of $74,518,411, or 12.57 per cent.

European Sugar Use Is Increased

Consumption of sugar in the 14 principal European countries during the first ten months of the current crop year (September, 1933, to June, 1934) totaled 5,999,307 long tons, raw sugar value, as against 5,796,429 tons consumed during the similar period last season, an increase of 202,878 tons, or approximately 3.5 per cent, according to European advices received by Lamborn & Co.

Sugar stocks on hand for these countries on July 1, 1934, approximated 2,648,000 tons, as compared with 2,871,000 tons on the same date last year, a falling off of 223,000 tons, or approximately 7.8 per cent.

The 14 countries included in the survey are Austria, Belgium, Czechoslovakia, France, Germany, Holland, Hungary, Irish Free State, Italy, Poland, Spain, Sweden and the United Kingdom.

50,000 Join Savings Plan.

New York, Aug. 13 (AP).—More than 50,000 employes of General Motors Corporation are participating in the company's employe savings and investment fund plan, it was announced today. The plan operates as a form of unemployed reserve and during the peak of unemployment in 1932 about $44,000,000 was distributed.

Oil Production Increases.

New York, Aug. 13 (AP).—Crude oil production in California during the week ended August 11 is estimated at 513,700 barrels daily average compared with 500,100 barrels daily average in the preceding week, and 506,700 barrels in the same week last year.

Named Chairman

Harris & Ewing.

J. EARLE McGEARY,

who has been appointed chairman of the educational committee of Washington Chapter, American Institute of Banking. Mr. McGeary, who is associated with W. B. Hibbs & Co., is first vice president of the chapter.

Wool Futures Prices Decline During Week

New York, Aug. 13.—Wool top future prices declined 8 to 25 points this week from last Friday's close. Trading was of fair volume throughout the week. Closing prices showed a recession each day, with the exception of Friday, from the close of the previous day. A good business was done on Friday, and prices regained some of the loss sustained during the earlier part of the week. The spot exchange standard certificated top declined 25 points during the week to a quoted price of 84.5 cents on Friday.

Although future prices of wool declined in the United States, prices abroad registered advances. At Antwerp, future prices were up ¾ to 1¼ pence. Bradford spot quotations were unchanged to up a quarter of a penny. Prices on the Roubaix Futures Exchange showed an advance of 40 to 50 centimes.

Following is a summary of quotations on the New York Wool Top Exchange for the week ended Friday:

Month	Opening Aug. 4	High For week	Low For week	Close Aug. 10
August	81.0@83.2	82.5	79.0	79.5@80.4
September	81.5@84.0	80.5	78.6	80.5
October	81.7@84.2	79.0	79.0	80.0@81.2
November	81.9@84.7	82.2	78.8	80.1@81.3
December	82.2@85.0	83.5	81.6	81.4
January	82.5@85.0	83.9	82.0	81.5@82.2
February	82.7@			81.6@82.3
March	83.0@			81.7@82.9
April	83.2@			81.8@
May	83.3@86.0			81.9@
June	83.4@86.0			82.0@
July	83.5@86.0			82.1@

Spot exchange standard certificated top: August 3, 87.0; August 10, 84.5.

100 Cars Ordered.

New York, Aug. 13 (AP).—The Pullman Car & Manufacturing Co. has received an order for 100 phosphate cars from the Seaboard Air Line Railway, according to reports to Railway Age.

Wall Street Briefs

New York, Aug. 13. — Total of new capital, including refunding, financed by corporations during July was estimated at $161,249,300, compared with only $13,688,680 in June and $74,520,650 in July, 1933. Corporation financing in the first seven months amounted to $419,516,310, compared with $221,980,970 a year ago.

Iron and steel orders reported today included one for 4,125 tons of welded gas line pipe ordered by subsidiaries of the American Light & Traction Co. from the Republic Steel Corporation; 300 tons of cast iron pipe for the Kings County Hospital from Warren Foundry & Pipe Co.; 594 tons of cast iron pipe for Gilroy, Calif., from United States Cast Iron Pipe & Foundry Co. and 1,000 tons of cast iron pipe for Columbus, Ohio, from James B. Clough & Sons Co.

Business failures in the United States during the week ended August 9 numbered 209, according to Dun & Bradstreet, compared with 220 in the previous week and 349 a year ago.

Today's statement of the New York Federal Reserve Bank showed no imports, no exports and no change in the gold stocks held under earmark for foreign account.

Retail prices declined again in July, the fourth consecutive drop, according to the Fairchild Retail Price Index which stood at 87.9 on August 1 compared with 88.2 on July 1 and 88.6 on June 1.

The interim report of the American Cynamid Co. shows net income in the first six months of $1,066,146 compared with $523,267 in the first half of 1933. Common stock outstanding at the end of the period totaled 2,520,373 shares compared with 2,470,123 shares a year ago.

The National Association of Credit Men report a marked improvement in the second quarter in both credit and collection conditions in Latin-American markets. Mexico heads the list of Nations classed as "prompt" in the collection summary, having showed the greatest relative gains in both credits and collections.

N. Y. Bank Stocks Rise During Week

New York, Aug. 13.—New York City bank stocks registered a further slight improvement during the past week. The aggregate value of sixteen leading issues, according to records compiled by Hoit, Rose & Troster, totaled $1,445,985,000 on August 10, as compared with $1,442,077,000 at the close of the previous week, an increase of $3,908,000, or 0.27 per cent.

The current average yield of the 16 issues of 5.53 per cent compares with a yield of 5.55 per cent on August 3. The current market value is now 1.18 times their known book value, unchanged for the week, and based upon current figures the sixteen issues are now quoted at an average of 10.3 times their known earnings, also unchanged for the week.

OFFICE EQUIPMENT
WE BUY, SELL or EXCHANGE
Desks, Tables, Chairs, Typewriters
Adding Machines, Check Protectors, Steel Files, Steel Cabinets
BAUM'S FURNITURE HOUSE
1416 Eye St. N.W. Phone NA. 2184

Cotton Prices Advance Under Moderate Trade

October Finishes at 13.48 as Hot Weather Still Is Reported.

New York, Aug. 13 (AP).—Trading in cotton was in moderate volume today and prices moved within a range of some 10 to 15 points. After selling up to 13.70 during the earlier trading, December declined to 13.59, later rallied to 13.72 on a renewal of inflationary talk, but lost most of the advance and closed at 13.50. The general market finished barely steady at net advances of 2 to 5 points.

The opening was 3 to 9 points higher in response to relatively steady Liverpool cables and reports of continued dry hot weather in the Southwest over Sunday.

There was a buying spurt during the afternoon on the firmer turn in grain. This demand carried October up from the early low of 13.34 to 13.57, while May advanced from 13.83 to 13.95, making net gains of about 14 to 15 points, but the buying soon tapered off and closing quotations showed reactions of 9 to 12 points from the best under renewed realizing or liquidation.

The detailed weather reports showed no rain except for a light shower at one point in the Houston district over Sunday, while showers were reported at only three stations in the Oklahoma district and temperatures continued high.

Exports today, 13,046, making 105,807 so far this season. Port receipts, 10,977. United States port stocks, 2,391,946.

Futures Price Range.

	High.	Low.	Last.
October	13.57	13.44	13.48
December	13.72	13.59	13.60-62
January	13.76	13.63	13.66
March	13.87	13.76	13.77
May	13.95	13.83	13.84
July	14.00	13.90	*13.91

*Nominal.

Spot, quiet; middling, 13.60.

Cottonseed Oil.

Bleachable cottonseed oil was strong and fairly active today on increased covering and buying by locals and refining interests, encouraged by the strength of cotton, lard and crude oil. Final prices were 14 to 20 points net higher. Sales were 103 contracts, including exchanges of October to March at 40 points and September to March at 44 points difference. Bleachable spot nominal; September closed 6.83, October, 6.86; December, 7.04; January, 7.09; March, 7.25.

Baltimore Markets.

Baltimore, Aug. 13 (AP).—APPLES—Bushel baskets, Maryland, Pennsylvania and Virginia, summer Rambos, U. S. 1s, 2½-in. minimum, 1.25@1.40; unclassified, 85@1.00; Williams Reds, U. S. 1s, 2½-in. minimum, 1.25; 2¼-in. minimum, 1.00; Wealthys, unclassified, 75@90; Duchess, U. S. 1s, inch minimum, 90@1.00; 2¼-in. minimum, 65@75.

POTATOES—Maryland and Virginia, bbls., Cobblers, U. S. 1s, 1.40@1.50; field run, 1.25@1.35; Pennsylvania, 100 lbs., sacks, round whites, U. S. 1s, 90@1.00; New Jersey, 100 lbs., sacks, Cobblers, U. S. 1s, 1.00@1.05.

POULTRY—Young chickens, Rocks, 1¾-1¾ lbs., 16@18; 2-2¼ lbs., 20@21; 2½-3 lbs., 23@24. Mixed colors, 1½-1¾ lbs., 16@17; 2-2¼ lbs., 18@20; 2½-3 lbs., 21@22. Leghorns, 1¼-1½ lbs., 13; 1¾-1¾ lbs., 13@14; 1¾-2 lbs., 14@15; 2-2¼ lbs., 15@16; 2½-3 lbs., 16. Old chickens, colored, 3 lbs. and over, 16; 4-4½ lbs., 14@15; under 4 lbs., 12@13. Leghorns, 10@12; roosters (old), 8@10. Ducks (young), Pekings, 13@15; Muscovy, 12@14.

CATTLE—Receipts, 1,700. Trading slow. Steer prices steady to 25 cents lower. Heifers, 25 cents lower. Bulls and cows fully steady. Top steers, 6.25; top heifers, 4.75; slaughter steers, good, 6.35@7.50; medium, 4.75@6.25; common, 3.00@4.75; heifers, good, 4.50@5.00; medium, 3.50@4.25; common, 2.50@3.00. Cows, good, 3.00@3.50; common and medium, 2.00@2.75; low cutter and cutter, 1.50@2.00; bulls, good (beef), 3.40@3.75; common and medium, 2.75@3.30; cutters, 2.00@2.50.

CALVES—Receipts, 550; trading active; prices steady. Top, 6.50; vealers, good and choice, 5.50@6.50; medium, 4.00@5.50; cull and common, 3.00@3.75.

HOGS—Receipts, 700; market 15 to 30 cents higher. Maximum advance on butchered hogs weighing up to 220 pounds. Top, 6.10. (Quotations good and choice unless otherwise specified), 140-160 lbs., 5.35@5.75; 160-180 lbs., 5.70@6.10; 180-200 lbs., 5.85@6.10; 200-220 lbs., 5.85@6.10; 220-250 lbs., 5.70@6.00; 250-290 lbs., 5.00@5.75; packing sows (275-425 lbs.), medium, good, 4.25@4.75; pigs (100-130 lbs.), good and choice, 3.90@4.75.

SHEEP AND LAMBS—Receipts, 4,500; unevenly steady to lower. Top, 7.75 paid sparingly. Bulk, good and choice 7.00@7.25; lamb, 7.50. Truck lambs (90 lbs. down), Sheep, higher. Lambs 7.00@7.75; common and good and choice, 7.00@7.75; cull, 1.50@5.25; ewes medium, 5.25@6.75; 3.50@2.50; (90-120 lbs.), good and choice, 2.00@2.50; (90-120 lbs.), good and choice, 2.00@2.50; (all weights), common and medium, 1.00@1.50.

New England Potato Crop May Decrease

Boston, Aug. 13 (U.P.)—New England potato prospects declined slightly during July, the New England Crop Reporting Service said in a bulletin today.

As of August 1 the crop is expected to total 53,095,000 bushels, compared with indicated production of 53,650,000 a month ago, 50,165,000 harvested last year and 50,005,000, the five-year average.

In Maine the outlook for the potato crop at 44,460,000 bushels remained unchanged during July and is nearly 6 per cent greater than the crop harvested last year.

Chicago Attorney

open for connection to represent Eastern interests here, legal or sales capacity; has good local connections; can swing some capital if necessary. Only high-class, legitimate propositions from reputable principals considered. Address 2017 Garland Bldg., Chicago.

First Trust Loans
For Purchasing a Home or
RE-FINANCING EXPIRING TRUSTS
NO COMMISSION CHARGE
NO RENEWALS REQUIRED
Terms Arranged on Easy Monthly Payments
MEMBER BUILDING & LOAN ASSOCIATION COUNCIL OF D.C.
NATIONAL Permanent BUILDING ASSOCIATION
UNDER SUPERVISION OF U. S. TREASURY
949 NINTH STREET, N.W.

Steel Output Rate Rises to 27½ Per Cent

In Some Districts Scale Reached 30 Per Cent in Week.

Cleveland, Aug. 13.—In the first ten days of August considerably more finished steel was booked than in the corresponding period of July, the increase in some districts reaching 30 per cent, states the magazine Steel.

The comparison is not particularly heartening in point of tonnage because early July was as dull as any time during the depression, but it denotes the return of numerous small, miscellaneous buyers to the market.

In the main, these consumers are rounding out requirements they can not draw from their stocks. A fair number of orders can be traced to PWA financing. First releases of radio manufacturers for their fall programs are maturing.

Watching Bids.

It is not known that any real tonnage is being held back, but large buyers, especially in the East, are watching the opening of bids on naval construction August 15 to ascertain if steelmakers have responded to the President's invitation to make concessions up to 15 per cent below the market in quoting the Government. The attitude of steel producers is that deliveries on Navy steel extend over a 2-year period, and to quote approximately current levels would be discounting the future.

But orders, like production, are likely to be spotty over the remainder of August and past the Labor Day period of September. Last week, the National steelmaking rate was lifted one point to 27½ per cent as gains were recorded in the Youngstown, Buffalo, Detroit, Wheeling and Birmingham districts. The rate would have gone higher were it not for the fact open-hearth steel furnaces are not being pushed, being tapped by some operators for an average of 1½ heats per day, compared with a normal 2 to 3.

This week, with National Tube Co. plants starting a two-week shutdown, some Carnegie Steel Co. capacity in the Mahoning Valley being dropped and Buffalo mills retrenching, the rate promises to surrender all of the gain of last week—and possibly more.

A price development forecasting what the scrap trade thinks of the market for the short pull is the break of 25 to 75 cents a ton in quotations and reductions up to $1 a ton in some bids for railroad offerings. This follows the purchase, a week ago, of some 30,000 tons of scrap by steelmakers, the filling of these requirements leaving a vacuum.

Loses Buoyancy.

Tin plate has lost some of its buoyancy generated by the prospect of 175,000 tons being required for canning meat animals the Government is buying in drought areas. It appears that some plate rolled for the corn pack, which is proving disapointing, will be diverted to the meat program, and considerably less than the original tonnage will be needed.

Nevertheless, small miscellaneous releases put the tin plate production rate up 5 points last week to 65 per cent. Export tin plate has been advanced 12 cents a base box by the international cartel.

Standard Oil Co. of California will buy about 14,256 tons of 12-inch steel pipe for a Western line. Republic Steel Corporation is delivering 4,125 tons of steel pipe for a line now being laid in Michigan by subsidiaries of the American Light & Traction Co., Chicago. Youngstown Sheet & Tube Co. has booked 400 tons of steel pipe for the Midwest Refining Co., Detroit. New York City is soon to take bids on 4,000 tons of cast-iron pipe, its largest tender in a year.

Seaboard Air Line has placed five locomotives, requiring 200 tons of plates, with the Baldwin interests and 100 special freight cars with Pullman. July freight car orders, totaling 19, compared with 1,835 in June and 306 last July, brought the seven-month total to 23,278, against 872 in the comparable period of 1933.

Structural shape orders hold close to the seasonal average, aggregating 14,742 tons last week. Five thousand tons were placed for a bridge at Buzzards Bay, Mass. Largest pending job is 7,000 tons for the St. Louis postoffice, plans for which have been approved.

Steel's revised iron and steel composite was off 5 cents last week to $32.23; the finished steel composite was unchanged at $54; the scrap index dropped 21 cents to $9.96.

New York Produce.

New York, Aug. 13 (AP).—EGGS—Receipts, 9,752; firm. Mixed colors, special packs or selections from fresh receipts, 24@26; standards and commercial standards, 22@23; firsts, 20; seconds, 18½; mediums, 40 pounds, 17@17½; dirties, No. 1, 42 pounds, 17½@18; undergrades, 16@17; average checks, 15½@16; refrigerators, special packs, 22@23; standards, 21@21½; firsts, 21¼@21½; seconds, 18½; mediums, 17¾@18. White eggs, resale of premium marks, 31@32; nearby special packs, including premiums, 29@31; nearby and Midwestern, hennery, exchange specials, 26@28; nearby and Midwestern exchange standards, 24@25; marked mediums, 23@25; pullets, 19½@20; pewees, 17½@18; Pacific Coast, fresh, shell treated or liners, fancy, 29½@30½; Pacific Coast, standards, 28@29; Pacific Coast, shell treated or liners, mediums, 27@28; refrigerators, nearby, large, 21@25; Pacific Coast, large, 26½@28. Browns, resale of medium marks, 30½@31½; nearby and Western special packs, private sales from store, 24@30; Western standards, 23@23½.

POULTRY—Dressed, firm; chickens, fresh, 15@26; frozen, 21@26; fowls, fresh and frozen, 9@19; old roosters, fresh and frozen, 9@11; turkeys, fresh, 11@17; frozen, 17@28; ducks, fresh, 13@15; frozen unquoted. Alive steady to firm; chickens, freight and express unquoted; broilers, freight, 14@22; express, 15@22; fowls, freight, 12@17; express, 13@17; roosters, freight and express, 10; turkeys, freight and express, 10@15; ducks, freight, 9@10; express, 14.

BUTTER—Receipts, 8,051; irregular. Creamery, higher than extra, 27½@28¼; extra (92 score), 27¾; firsts (88-91 scores), 24½@26¾; seconds (84@87 scores), 23½@24; centralized (90 score), 26.

SUGAR—Raw was unchanged today at 3.32 for spots, with no sales reported. Buyers and sellers were inclined to hold off and await Washington developments on the reciprocal trade agreement with Cuba. Futures eased under increased tired long liquidation and selling by trade interests, closing 2 to 4 points net lower. Sales, 13,350 tons. Refined was unchanged, but aside from moderate withdrawals demand was light. Prices were quoted at 4.70 for fine granulated by refiners, with second hands available at 4.70.

COFFEE—Spot, steady; Rio No. 7, 9⅞; Santos No. 4, 11⅛. Rio futures closed easy; sales, 7,000 bags; September, *8.15; December, *8.27; March, *8.37; May, *8.47; July, *8.55. Santos futures closed easy; sales, 36,000 bags; September, *10.96; December, 11.06@11.08; March, 11.12; May, 11.19; July, *11.23.

*Nominal.

Transactions on N. Y. Curb Market

(Associated Press).

†Officially listed on application by the corporation.

Other securities are admitted to dealing as "unlisted," on application of a regular member and approval by the listing committee and the board of governors.

Sales in hundreds.		High	Low	Close
	A			
4	Allied Mills	7¼	7	7
1	Alum Co Am	54	54	54
3	†Am C P&LB(.10g)	2⅛	2	2⅛
32	Am Cyan B (⅛g)	18⅜	17¾	18
8	Am Gas&El (1a)	22⅞	21¾	22⅞
1	Am G&E pf (6)	86	86	86
.50	Am Laun Mch (.40)	12	12	12
3	Am Light&T (1.60)	11½	11⅛	11½
12	Am Sup Power	2	1⅞	2
2	Ark Nat Gas A	1⅛	1⅛	1⅛
4	Ark Nat Gas pf	1¾	1¾	1¾
.20	Ark P&Lt (1.76g)	30	30	30
2	Arm C (⅛g) XD	17½	16¾	17½
15	Atlas Corp	9½	8¾	9¼
1	Atlas Corp war	3¼	3¼	3¼
3	†Auto V M (¼g)	5⅛	5	5
	B			
.75	Bell Tel Can (6)	120	119½	119½
2	†Blue R cv pf (3h)	33¼	32	33¼
2	Br Am Oil cou (.80)	14	14	14
1	Br A T B (.753g)	31⅝	31⅝	31⅝
1	Buf N&EP 1 pf (5)	78	78	78
.50	Bunk Hill & S	41	40	41
5	Butler Bros	7¾	7⅛	7¾
	C			
3	Can Ind Alc A	8⅛	8	8⅛
1	Can Marc Wire	2	2	2
1	Carib Syn	3¾	3¾	3¾
1	Carman B	2¼	2¼	2¼
17	Carrier Corp	9½	9	9½
4	†Catalin Am	5⅛	5	5⅛
1.75	Celluliod pf	18	18	18
11	Cen St El	⅞	¾	⅞
43	Cities Service	1⅞	1¾	1⅞
1	Cit Serv pf	17¾	17¾	17¾
1	Cleve El Ill (2)	26	26	26
1	Club Alum Ut	½	½	½
2	†Colon Pat F (1)	1⅝	1½	1½
.25	Colum G&E pf (5)	71½	71½	71½
3	Colum O&G vtc	¾	¾	¾
13	Comwealth&So war	⅛	⅛	⅛
2	†Cons Airc	7⅞	7¾	7⅞
2	†Con Auto M vtc	1/16	1/16	1/16
4	Cons Cop Min	1	1	1
1	Cons G&EBal(3.60)	61	61	61
.10	Cons MS Can(2½g)	148	148	148
1	Cord Corp (¼g)	3⅞	3⅞	3⅞
1	†Cosden Oil Mc	1½	1½	1½
26	Creole Pet	12⅜	12	12½
1	†Cresson Gold (.12)	1¼	1¼	1¼
1	Crown CIntAV(½k)	6½	6½	6½
31	†Cusi Mex	1¾	1½	1⅝
	D			
2	Dist Co Ltd (.747g)	22⅝	22⅝	22⅝
12	Dist Corp Seagr	13	12¾	13
3	Dow Chem (2a)	74	73⅝	74
	E			
2	Eagle Pitch Lead	4½	4½	4½
66	El Bond & Sh	12⅛	11⅝	12
5	El Bond&Sh pf (6)	43½	42½	43½
1	El Bd&Sh '5 pf (5)	34¾	34¾	34¾
2	†Equity Corp	1½	1⅜	1½
1	†Europ El A (.60)	9¾	9¾	9¾
3	†Ex-cello A & T	6⅛	5⅞	6⅛
	F			
1	Fajardo Sug	95	95	95
10	†Falcon Lead	⅛	⅛	⅛
2	†Falstaff Brew	4	4	4
4	†Fidelio Brew	⅞	⅞	⅞
7	Fisk Rub	9¼	8¾	9
12	Flintkote A	11½	10¾	11½
1	Ford M Can A (½g)	20⅝	20⅝	20⅝
18	Ford Mot Ltd	8¼	8⅛	8¼
	G			
1	†Garlock Pkg (.65b)	17	17	17
1	†Gen Aviation	4⅛	4⅛	4⅛
1	Gen Inv pf	12¼	12¼	12¼
.30	Gen Pub S pf	27	27	27
8	Glen Alden	20⅞	20	20⅞
1	Godchaux Sug B	6¾	6¾	6¾
1	†Gold Seal Elec	1	1	1
11	Goldfield Con	¼	¼	¼
28	Greyhound	17¼	16½	17¼
11	Gulf Oil Pa	57¼	56	57
.50	Gulf Sta Util (5½)	45	45	45
2	†Hecla Min (.20g)	6⅞	6¾	6¾
	H			
1	†Hir Walker pf (1)	15½	15½	15½
69	Holling Gold (1.05b)	19⅞	19½	19⅞
111	†Hudson Bay M&S	14⅞	14½	14⅝
6	Humble Oil (1)	43	42⅝	43
5	†Hygrade Fd	4¼	3⅞	4¼
	I			
2	Imp Oil C reg (.65b)	15⅛	15	15⅛
32	Imp Oil Can (.65b)	15⅛	15	15⅛
.75	Int Hyd-El pf (3½)	18⅞	18	18⅞
6	†Int Mining	14¼	14	14⅛
4	Int Mining war	6	5¾	6
42	Internat Pet (1.56b)	28⅞	27⅝	28¼
1	†Inters Hos (2)	22	22	22
2	Inters Pw Del pf	7½	7½	7½
1	†Irving Air Ch	3½	3½	3½
	K			
3	Kirby Pet (.10g)	1⅞	1⅞	1⅞
	L			
13	Lake Shore M(2½b)	56¼	55¼	56¼
1	†Lefc Real pf	12½	12½	12½
84	Lib McN & L	7½	6½	7½
2	Lone Star Gas	5¼	5¼	5¼
.50	Long Is L pf B (6)	44	44	44
1	†Louis L & E	3¾	3¾	3¾
	M			
5	Massey Harris	5	4⅝	5
5	†Mavis Bott A	¼	¼	¼
3	†Memph N G (.10g)	2½	2½	2½
.20	Minn Honey pf (6)	101¼	101	101
1	†Mock J Voeh (¾g)	14	14	14
1.75	Mohawk-Hud 2 pf	26	25	25
1	Mount Prod (.60)	4⅝	4⅝	4⅝
	N			
9	†Nat Bellas Hess	2¾	2⅝	2¾
2	†Nat Container (1g)	37¼	36⅞	37¼
2	Nat Inves War	⅛	⅛	⅛
.50	Nat P & L pf (6)	45	45	45
2	†Nat Rub Mch	5	5	5
10	Nat Service	⅛	⅛	⅛
1	Nehi Corp	1⅝	1⅝	1⅝
.25	Neisner Bros pf (7)	81½	81½	81½
13	†Newmont M (⅛g)	48½	47	48
2	†NY&Hon R (2¾b)	44	44	44
.25	NY Tel pf (6½)	118¼	118¼	118¼
5	Niag Hud Pow	4⅞	4¾	4⅞
1	Niag Hud A war	⅛	⅛	⅛
1	Niag Sh Md B	3	3	3
2	†Nipissing M (⅛g)	2½	2⅜	2½
1	Nor St P A (⅛g)	14⅛	14⅛	14⅛
1	†No West Eng	3½	3½	3½
	O			
2	Ohio Brass B (2)	20⅞	20⅞	20⅞
2	Outbrd Mot A	3⅛	3⅛	3⅛
2	†Overseas Sec	2¼	2¼	2¼
	P			
19	Pac Pub Svc pf	8	7¼	8
.50	†Pac Tin spec (1g)	25	25	25
2	†Pantepec Oil	1¼	1¼	1¼
2	Parke Davis (1.20b)	25	24⅞	25
13	Pennroad	2	2	2
3	Philip Morris Cons	12¾	12⅝	12¾
2	†Phoenix Sec	1	1	1
8	†Pioneer Gold (.80)	13½	13¼	13⅜
.50	Pitts Pl Gl (1.40)	47⅛	47⅛	47⅛
1	†Pratt & Lam (1)	22	22	22
165	Premier Gld (.12)	1⅜	1¼	1⅜
3	Prod Roy	⅜	⅜	⅜
1	†Pruden Inv	5¾	5¾	5¾
1	Rich Oil pf	¾	¾	¾
2	†Roosevelt Fd	1⅛	1⅛	1⅛
1	Ryan Cons	1⅛	1⅛	1⅛
	S			
1	†St Anth Gold	⅝	⅝	⅝
12	St Regis Pap	2⅞	2⅞	2⅞
1.10	St Regis Pap pf	24½	24	24½
1	Salt Cr Prod (.80)	6	6	6
2	†Schiff Co (2)	27½	26¼	27½
10	Silver King C (.60)	12	11⅞	12
.20	Singer Mfg (9½b)	174	174	174
1	†Sonotone	2⅞	2⅞	2⅞
10	So Am G&Pl (.20g)	23⅛	23⅛	23⅛
6	So Penn Oil (1.20)	21¾	21¼	21¾
10	†So Nat Gas	⅛	⅛	⅛
19	†Stand Inv pf	26⅞	26	26¾
4	St Oil Ky (1)	15⅝	15⅝	15⅝
1	St Oil Neb (9.85)	9¼	9¼	9¼
.50	St Oil Ohio	15¾	15¾	15¾
1	†Starrett	½	½	½
2	†Starrett pf	1⅜	1⅜	1⅜
22	†Stein Cosmetics	2	1¾	2
3	†Sunray Oil	1⅛	1⅛	1⅛
79	Sunshine Min Co	8⅝	8¼	8½
70	Swift & Co (½)	18½	17¾	18½
55	Swift Int (2)	36⅝	34⅛	36⅝
.50	†Swiss-Am El pf	37½	37½	37½
	T			
3	Technicolor	12¼	12¼	12¼
24	†Teck-Hugh G (.60)	7⅛	7	7
5	†Texon Oil (.60)	4⅝	4½	4½
2	Tonopah Min	¾	¾	¾
1	†Trans-Lux (.20g)	1⅞	1⅞	1⅞
1	Triplex S Gl (.408e)	18¼	18¼	18¼
1	Tubize Chat	5	5	5
1	†Tung Sol pf (3)	22	22	22
	U			
1	†Unit Chem	5¼	5¼	5¼
3	†Unit Dry Docks	⅝	⅛	⅛
4	Unit Founders	11/16	⅝	11/16
6	United Gas	2	1⅞	2
6	Unit Gas war	⅝	⅝	⅝
1	Unit Gas pf	34	34	34
2	Un Lt & P cv pf	8½	8½	8½
1.75	Unit Shoe M (5b)	65⅝	65	65
2	U S Foil B (.60)	11	10½	11
1	Unit Verde (1)	4½	4½	4½
2	†Unit Wall Paper	2	2	2
1	Utah Apex M	1½	1½	1½
.20	Util Equit pf (3½)	45½	45½	45½
1	Util Power & Lt	¾	¾	¾
1	Util & Ind pf	3	3	3
	W			
1	Waco Airc	9½	9½	9½
3	†Wenden Cop	¼	¼	¼
1	†Williams R C(.20g)	12¾	12¾	12¾
97	Wright Harg (.55b)	10¼	10	10
1.10	Youngstown S&T pf	40	39⅞	40
	DOMESTIC BONDS.			
	A			
5	Ala Pow 5 '46	90	90	90
3	Ala Pow 5 '56	82	81¾	82
16	Alumin Co 5 '52	103⅞	103	103
3	Alumin Ltd 5 '48	91	91	91
4	Am El&P 6 '57 A	14½	14½	14½
9	Am G&E 5 2028	90	88	90
7	Am G&Pow 6 '39	23⅝	22⅞	23⅝
16	Am G&Pow 5 '53	19½	17½	19½
13	Am P&L 6 2016	45⅞	44	45⅞
8	Am Roll M 5 '48	88	87	87
16	Appal El Pw 5 '56	97½	97	97½
2	Appal Pow 5 '41	108	107¼	107¼
5	Appal Pow 6 2020A	84½	84	84
3	Ark P&L 5 '56	70	70	70
11	As Elec 4½ '53	33	32¼	33
1	As G&E 5½ '38IC	20⅞	20⅞	20⅞
1	As G & E 5 '50	17	16⅝	17
2	As G&E 5½ '77	20	20	20
1	As G&E 5 '68	17	17	17
4	As G&E 4½ '49 C	15¾	15¾	15¾
5	As Rayon 5 '50	63¾	63¾	63¾
9	As Tel Ut 5½ '44	15	14¾	15
1	As Tel Ut 5½ '44ctf	15	15	15
3	As T&T 5½ '55 A	46½	46	46
	B			
23	Baldw Loc 6 '38 xw	91⅞	90⅛	91½
2	Bell T Can 5 '55 A	110	110	110
5	Bell T Cn 5 '57 B	111	111	111
1	Bell T Can 5 '60 C	211½	211½	211½
5	Broad Riv P 5 '54	54	54	54
	C			
3	Can N Ry Eq 7 '35E	103	102½	102½
1	Can Nor P 5 '53	98¼	98¼	98¼
14	Caro P&L 5 '56	77⅝	76½	76½
2	Cen Ariz L&P 5 '60	80	80	80
2	Cen Ill Lt 5 '43	106	106	106
2	Cen Ill PS 5 '68 G	59¾	59¾	59¾
1	Cen Ill PS 4½ '67F	55	54½	54½
7	Cen Mt 5 '55 D	99¾	99¾	99¾
8	Cen P&L 5 '56	54	53½	53½
5	Cen Pow 5 '57 D	51⅝	50½	51⅝
7	Cen St El 5½ '54	33	32⅝	32⅝
24	Cen St El 5 '48	33	32	32½
8	Cen St P&L 5½ '53	43½	42½	42½
9	Chi Dist E 4½ '70	84¾	84	84¾
4	Chi Dist E 5½ '35	98	97½	98
1	Chi Ry cod 5 '27	55	55	55
1	Cin St Ry 5½ '52	71¾	71¾	71¾
1	Cities Ser 5 '66	42¾	42¾	42¾
62	Cities Ser 5 '50	42¾	41½	42¾
2	Cit S Gas 5½ '42	63½	63	63½
2	Cit S G Pipe 6 '43	74	74	74
4	Cit SP&L 5½ '49	41½	41½	41½
8	Cit S Pow 5½ '52	40⅞	39½	40⅞
1	Clev E Ill 5 '39	106	106	106
1	Clev E Ill 5 '54 A	106	106	106
51	Comw'l Ed 5 '53 A	102	101	102
5	Comw'l Ed 5 '54 B	103	103	103
1	Comw'l Ed 4½ '56C	99	99	99
9	Comw'l Ed 4½ '57D	100	99	99¾
10	Comw'l Ed 4½ '60E	98¾	98¾	98¾
127	Comw'l Ed 4 '81 F	88⅞	86½	88⅞
4	Comw'l Ed 5½ '62G	105½	105	105½
8	Comw'l Sub 5½ '48A	80¾	80	80
24	Conn RivP 5 '52	102	101	102
1	Con GEL&P4½ '35	101⅞	101⅞	101⅞
7	Con GEL Ba 4 '81	104½	104	104
6	Con G Balt 4½ '54	110	110	110
5	Con Gas Ut 6 '43	44⅝	44	44
11	Cousum P 4½ '58	105	104	105
11	Cont G&E 5 '58 A	46½	46	46
1	Cudahy P 5½ '37	103¼	103¼	103¼
	D			
7	Dallas P&L 6 '49	107	106⅝	107
1	Dall P&L 5 '52 C	105¼	105¼	105¼
2	Del El Pow 5½ '59	85	85	85
5	Det C Gas 5 '50 B	87	87	87
	E			
8	Ed El Ill 5 '35	102⅜	102⅛	102⅛
20	Elec P&L 5 2030	34¾	34	34⅛
1	Elmira WatL 5 '56	83	83	83
14	Emp O&R 5½ '42	59⅞	58¾	58¾
	F			
5	Fed Water 5½ '54	31½	31½	31½
1	Fstone Tire 5 '42	102	102	102
3	Fla P&L 5 '54	57½	57¼	57¼
8	Fla P 5½ '79 A	69¾	69¼	69⅝
	G			
11	Gatin P 5 '56	95¼	94⅞	95¼
1	Gen Bronze 6 '40	67⅛	67⅛	67⅛
4	Gen Mot Ac 5 '35	102	101¾	101¾
5	Gen Mot Ac 5 '36	104½	104⅛	104⅛
2	Gen Refrac 6 '38xw	97	96½	96½
3	Gen W Wk 5 '43 A	55	54¾	54¾
28	Geo Pow 5 '67	79	77⅛	78¼
3	Geo P&L 5 '78	53	53	53
4	Gillette 5 '40	102¼	102⅛	102⅛
52	Glen Ald Coal 4 '65	75	74½	75
10	†Gobel 6½ '35	76	75	75½
2	Grand (FW)6 '48ctf	31½	31½	31½
6	Great West P 5 '46	106½	106½	106½
3	Gulf Oil Pa 5 '47	105½	104½	105½
9	Gulf Oil Pa 5 '37	104¾	104¼	104½
8	Gulf St Ut 5 '56 A	85	84	84
	H			
1	Hall Pr 5½ '47 A	72	72	72
11	Hous L&P4½ '78D	97	95	97
18	Hous L&P 4½ '81E	98	95	96¼
1	Hous Lt&P 5 '53 A	104⅜	104⅜	104⅜
7	†Hudson Bay 6 '35	112	111½	112
2	Hydr P N F 5 '51	105¼	105¼	105¼
	I			
1	Idaho Pow 5 '47	100½	100½	100½
1	Ill Nor Ut 5 '57	103	103	103
9	Ill P&L 5 '56 C	62	61	61
2	Ill P&L 5½ '57	55½	55½	55½
4	Ill P&L 6 '53	68⅛	67⅛	68⅛
2	Ill P&L 5½ '54 B	66	65	66
4	Ind & Mich 5 '55	94½	94	94½
2	Ind Svc 5 '50	34¾	34¾	34¾
3	Ind Svc 5 '63 A	33¾	33¾	33¾
38	Ind P&L 5 '57 A	94¼	93½	94
4	Int P Sec 7 '57 E	83¼	83	83
1	Int Sec Am 5 '47	57¾	57¾	57¾
2	Inters I&Stl 5½ '46	81¾	81¾	81¾
4	Inters Pow 6 '52	33	33	33
11	Inters Pow 5 '57	49	48½	49
6	Inters P Svc 4½ '58	46	44	46
3	Ia Pub Svc 5 '57	80	79¼	79¼
	J			
53	Jer Cen P&L4½'61C	93½	92¾	93¼
	K			
6	Kan G&E 6 2022 A	99½	98	99½
2	Kan P&L 6 '55 A	100¼	100¼	100¼
4	Kan Pow 5 '47 A	77¼	77	77
3	Ky Util 5 '69 I	55¼	55	55½
7	Ky Util 5 '61 H	55½	54	55½
17	Kop Gas&C 5½ '50	101⅛	100⅞	101
15	Kop Gas&C 5 '47	96½	96	96
3	Kresge 5 '45	102	101½	101½
4	Kresge 5 '45 ctf	101	101	101
	L			
4	Laclede G 5½ '35	70	70	70
1	Lex Util 5 '52	70¾	70¾	70¾
8	Lib McN&L 5 '42	93	92	92
1	Lone Star G 5 '42	98	98	98
3	Long Isl Lt 6 '45	90	90	90
30	Los Ang G&E 5 '39	107¼	107¼	107¼
1	Los An G&E5½'47E	106	106	106
1	Los An G&E5½'49I	104⅝	104⅝	104⅝
4	Los Ang G&E 5 '61	103¼	103⅛	103⅛
14	Lou G&E Ky 6 '37	102½	102½	102½
9	Lou G&E Ky 4½'51	102½	101½	102½
46	Lou P&L 5 '57	88½	87½	88⅛
	M			
5	Manitoba P 5½'51A	63½	63¼	63¼
10	Mass Gas 5½ '46	101¾	101½	101½
4	Mass Gas 5 '55	96	95	96
1	Memph P&L 5 '48	95½	95½	95½
1	Metro Ed 4 '71	87	86¼	87
9	Metro Ed 5 '62 F	99	98½	98½
11	Midwest Ut 5 '32 ctf	8	7½	8
4	Midwest Ut 5 '33ctf	8	7⅛	8
1	Midwest Ut 5 '34ctf	8	8	8
1	Midwest Ut 5 '35ctf	8	8	8
5	Milw G Lt 4½ '67	103¾	103¾	103¾
10	Minn G Lt 4½ '50	91¾	91¼	91¼
16	Miss P&L Co 5 '57	66⅞	66	66
3	Miss Pow 5 '55	57¼	57¼	57¼
12	Miss Riv P 5 '51	104	103⅞	103⅞
4	Mo P & Lt 4½ '55	98¾	98½	98½
18	Monong WP 5½ '53	87	86½	86½
8	Mont LH&P 5 '51A	110⅝	110⅛	110⅝
3	Munson SS 6½ '37	5	5	5
	N			
17	Narragansett 5 '57	103	102¾	102¾
19	Narragansett 5 '57B	103	102	103
3	Nat P&L 6 2026 A	64	63¼	63¼
7	Nat P&L 5 2030B	55¾	55½	55¾
1	Nat Pub S 5 '78 ctf	6⅛	6⅛	6⅛
15	Nat Tea 5 '35	100⅞	100¾	100⅞
4	Nebr Pw 4½ '81	101¼	101¼	101¼
1	Nevada Cal E 5 '56	74	74	74
9	N Eng G&E 5 '50	54⅜	54½	54⅜
4	N Eng 5 '48	55	54¾	54¾
6	N Eng G&E 5 '47	55	54½	54⅝
2	N Eng Pow 4½ 54	64	64	64
1	N Orl P S 6 '49	30	30	30
20	N Orl P S 5 '35	50⅝	48½	49
15	NY Pen&Oh 4½ '35	101⅛	100¾	100¾
50	NY St E&G 4½ '67	89	87½	88½
15	NY St E&G 4½ '80	84½	82	84
2	Niag Fall 6 '50	108	108	108
1	Niag Fall P 5 '59	107½	107½	107½
1	Nor Am L&P 5 '35	100⅝	100⅝	100⅝
5	Nor Am L&P 5½ '56	49	49	49
7	Nor Con Ut5½ '48A	27	26½	26½
9	Nor Ind Pub S 5 '69	68¾	68½	68½
2	Nor Ind Pb S 5 '66C	69	69	69
2	Nor Ind PS 4½ '70E	65¾	65	65¾
32	Nor Oh P&L 5½ '51	100¾	100⅛	100¼
6	Nor Oh Tr&L 5 '56	95½	95½	95½
2	Nor State P 5½ '40	90	90	90
21	Nor State P 4½ '61	89⅞	89¼	89¾
3	Nor'west Pow 6 '60	24¼	24	24¼
2	Nor'wes P S 5 '57	63	63	63
	O			
2	Ogden Gas 5 '45	96½	96½	96½
20	Ohio Edis 5 '60	92⅞	91½	92
1	Ohio Pow 5 '52 B	105¼	105¼	105¼
11	Ohio Pow 4½ '56D	100¾	100⅝	100⅝
12	Ohio Pub S 5½ '61E	99	98	98
12	Ohio Pub S 5 '54D	94	92	92
22	Okla G&E 5 '50	94¼	93	94¼
1	Okla P&Wat 5 '48	47	47	47
4	Oswego Falls 6 '41	61	61	61
	P			
6	Pac Coast Pow 5 '40	97⅛	97	97
22	Pac G&E 4½ '57 E	100⅛	99¾	99¾
16	†Pac G&E 4½ '60F	100½	99¾	99¾
15	Pac G&E 5 '55 D	105½	104½	105⅜
10	Pac G&E 5½ '52 C	105¾	105	105½
6	Pac G&E 6 '41 B	113¾	113½	113½
17	Pac P&L 5 '55	41½	41	41
1	Pac Wes Oil 6½ '43	92⅛	92⅛	92⅛
11	Pen Cen P&L 4½ 77	82⅞	82	82⅞
5	Pen Cen P&L 5 '79	94	94	94
3	Pen Cen P&L 5 '79	71½	71½	71½
1	Pen Oh Ed 6 '50	64	64	64
6	Pen-Oh Ed 5½ '59	57¼	56	56
6	Pen Oh P&L5½ '54	102½	102	102½
8	Pen Pow 5 '56	106	105½	106
1	Pen Wat&P 5 '40	109¼	109¼	109¼
7	Pen W&P 4½ '68 B	102⅜	102⅜	102⅜
6	Peo Gas L&C 4 '81B	71⅞	71¾	71¾
4	Peo Gas L&C 6 '57C	90	90	90
5	Peop L&P 5 '79	1¾	1¾	1¾
22	Phila El P 5½ '72	108	107⅝	107⅝
2	Pied El 6½ '60 A	72¼	72¼	72¼
5	Pied N Ry 5 '54 A	88¼	88	88
2	Pitts Coal Co 6 '49	102¾	102¾	102¾
2	Poor & Co 6 '39	94¾	94¾	94¾
2	Portland G&C 5 '40	81½	81½	81½
2	Potomac Ed 5 '56E	97½	96	96
6	Potomac Ed 4½'61F	93	92¾	93
5	Pow Cor NY 5½ '47	57	57	57
4	Pow Sec C 5 '49	67⅛	67	67
20	Pub S NH 4½'57B	102⅝	102	102⅝
6	Pub Sv N Ill 5 '56	89½	88¼	88¼
5	Pub S N Ill 4½ '56	89½	88¼	88¼
22	Pub S N Ill 6½'37G	100⅛	99⅝	100⅛
5	Pub S N Ill 6½'52H	94	94	94
6	Pub S NJ 6 ctfs	116⅛	115½	115½
2	Pub S Okla 5 '57D	83½	83½	83½
19	Pug S P&L 5½'49	46½	45⅝	46⅝
7	Pug Sd P&L 5 '50C	44¾	43½	43¾
2	Pug S P&L 4½'50D	41¾	41¾	41¾
	Q			
5	Queens B G 4½'58	100½	100½	100½
	R			
5	Rep Gas 6 '45A cod	32¾	32¾	32¾
	S			
14	Safe Har W 4½'79	104¼	104	104
1	S Ant P S 5 '58B	88	88	88
6	San Joaq L&P5'57	96	95½	95½
2	Scripps 5½ '43	86	86	86
23	Seattle Lt 5 '49	23⅞	23	23⅞
8	Shaw W&P 4½'67A	95	94½	94⅝
2	Shaw W&P 4½'68B	94⅝	94⅝	94⅝
18	S E P&L 6 2020 A	66	64⅝	64⅝
2	So Cal Ed 5 '39	107⅞	107⅞	107⅞
8	So Cal Ed 5 '51	104⅛	104⅛	104⅛
11	So Cal Ed 5 '52	104⅝	104	104
13	So Cal Ed 5 '54	104	103½	104
7	So Cal Gas 4½ '61	96½	96	96
1	So Ind Ry 4 '51	50	50	50
8	South Nat G 6 '44	70⅛	70	70
4	Swest G&E 5 '57 A	85¾	85¼	85¾
3	Swest G&E 5 '57B	85¼	85¼	85¼
2	Swest L&P 5 '57 A	64	64	64
2	Swest P S 6 '45 A	73¾	73¾	73¾
11	Staley Mfg 6 '42	102¾	102½	102½
9	Stand G & E 6 '35	83	81¾	83
3	Stand G&E 6 '35cvt	83	83	83
12	Stand G&E 6 '51	45	43¾	44¼
2	Stand G&E 6 '66	43½	43	43
3	Stand Inv 5½'39	75	75	75
3	Stand Inv 5 '37	77½	77½	77½
6	Stand P&L 6 '57	42	41¾	42
3	Sun Oil 5½ '39	101¼	101¼	101¼
8	Sun Pipe Line 5'40	102½	102½	102½
4	Superpwr Ill 4½ '70	79¾	79¼	79¾
4	Superpwr Ill 4½ '68	79	79	79
1	Superpwr Ill 6 '61	98	98	98
13	Swift & Co 5 '40	103¼	103¼	103¼
4	Swift & Co 5 '44	106⅜	106¼	106¼
5	Syracuse L 5 '57 B	106½	106½	106½
	T			
19	Tenn Pub S 5 '70	93½	93	93½
15	Tex El S 5 '60	80	78	78½
1	Tex Gas Ut 6 '45	16½	16½	16½
5	Tex P&L 6 2022 A	83	83	83
19	Tex P&L 5 '56	90	88¼	90
6	Tex P&L 5 '37	102⅛	102	102
7	Tide Wat P 5 '79 A	70¾	70⅛	70⅛
62	Toledo Ed 5 '62	101⅛	100⅞	101
3	Twin CRT 5½ 52A	45½	45⅛	45⅛
	U			
30	Union El 5 '67B	101½	101½	101½
22	Union El 4½ '57	104½	103	103
1	Un El 5 '54 A	105½	105½	105½
9	Un Gulf Cor 5 '50	103¾	103½	103½
3	Un L&P 6½ '74	37	36⅝	37
7	Un L&P 6 '75	33½	31	33½
1	Un L&P 5½ '59	72	72	72
12	Un L&Ry 5½ '52	47¼	46⅞	47¼
1	U S Rub 6½ '35	100½	100½	100½
1	Utah P&L 6 2022A	50	50	50
4	Virg El&P 5 '55 A	102	101¾	102
8	Virg Pub S 6 '48	60	60	60
5	Virg P S 5½ '46 A	74¼	74¼	74¼
6	Virg Pub S 5 '50 B	66½	66	66½
	W			
14	Wash Gas Lt 5 '58	96¼	95¾	96¼
1	West Pa 5 2030	65½	65½	65½
18	West Tex Ut 5 '57A	58¾	57½	57½
1	Wisc El P 5 '54 A	105½	105½	105½
2	Wis Min L&P 5 '44	90	89⅛	89½
2	Wisc P&L 5 '56 E	79¼	79¼	79¼
	Y			
1	Yadkin Riv P 5 '41	94½	94½	94½
6	York Rys 5 '37	96¾	96¾	96¾
	FOREIGN BONDS			
1	Agri Mtg Bk 7'34-47	24	24	24
2	Bogota M Bk 7'47nw	24	24	24
1	Buen Aire Pr 7½ '47	59	59	59
2	Cent Bk Ger 6 '52A	38	38	38
10	Cubn Tel 7½ '41 A	63¼	50	50
1	Danish Con 5½ '55	87½	87½	87½
2	Fin R M Bk 6 '61	84½	84½	84½
24	Ger C Mun 7 '47	36	35¼	36
5	Ger C Mun 6 '47	35	35	35
3	Hambrg El 7 '35	55¼	55¼	55¼
2	Hambrg El 5½ '38	38½	38½	38½
1	It Sup Pw 6 '63 A	62⅛	62⅛	62⅛
5	Russ 6½ N C '19	3	3	3
1	Santiago Chile 7 '49	9	9	9
6	Sauda Falls 5 '55 A	108	108	108
1	Stinnes 4 '36 stp	27½	27½	27½
1	Stinnes 4 '46 stp	27	27	27
16	Terni Elec 6½ '53	74¼	74	74
1	Un Ind 6 '45	46	46	46
8	Vamma WP 5½ '57	90	89	90

Total stock sales yesterday, 172,000 shares; year ago, 232,690 shares; total bond sales today, $2,800,000; year ago, $2,668,000.

XD—Ex dividend. EX—First sale since ex dividend date or dates. XR—Ex rights. (a) Plus extra or extras. (b) Including extra or extras. (d) Payable in scrip. (e) Paid last year. (f) Payable in stock. (g) Paid so far this year. (h) Cash or stock. (k) Accumulated dividend paid this year. (m) Also extra cash or stock dividend paid since January 1. (ur) Under rule. (ww) With warrants. (xw) Without warrants.

Richmond Markets.

Richmond, Va., Aug. 13 (AP) (U. S. Department of Agriculture).—Note: The prices quoted are those received by farmers and others for small lots sold to retail merchants and others. The only carlot prices quoted are those covering live stock sales at the yards. All sales made through commission merchants are subject to commission charges.

Fruits and vegetables—Moderate; some carry over from last week on melons; other produce cleaned up fairly well. Potatoes, bushel packs, mostly 50; few fancy slightly above. Cabbage, choice quality, mostly around 2.00 per 100 pounds. Stringbeans scarce, mostly 1.25@1.50 a bushel. Tomatoes of good quality scarce; medium grade, around 1.00 a bushel. Apples, graded stock, 1.25@1.35 a bushel; fancy packs, 1.75@2.00. Peaches, steady; average run, 1.50@1.75; fancy packs, 2.00@2.25 a bushel. Watermelons, 6.00@20.00 per 100; bulk of run, 10.00@12.00 per 100. Cantaloupes, 1.50@3.00 per 100.

BUTTER—Moderate and steady. Virginia creamery in pound carton packs, jobbing lots, 31; packing stock, 11. Country butter, 11 and upward; mostly sold as packing stock.

EGGS—Moderate and steady; unchanged. Average run nearby mixed colors and sizes, 16@18; hennery whites, mostly 20@22; strictly fancy, asking 23; Western fresh firsts, asking 23.

POULTRY—Moderate; quotable steady and unchanged. Leghorn hens, light, to 9; colored hens, 13@14. Broilers, Leghorns, 14@15; Reds, 16@17; Rocks, 18@20; few fancy asking slightly above.

HOGS—Moderate; steady; top, at 5.50, paid for choice butcher stock; other grades and classes, as to quality and weight.

CATTLE—Moderate; steady. Veal calves, 3.00@6.00, extreme top for a few fancy calves. Cows, 1.25@3.25, as to quality. Bulls, 2.25@3.25, as to grade. Heifers, 3.00@5.00. Steers, steady; grass run, 3.00@6.00 for bulk of sales; strictly fed steers of choice quality, to 7.00 or above.

Baltimore Grain Prices.

Baltimore, Aug. 13 (AP).—WHEAT—Receipts, 53,476 bu., including 11,590 bu. afloat and 41,866 bu. by car. Shipments from elevators, 3,302 bu. Stock in elevators, 1,992,618 bu. Opening prices were: No. 2 red winter, garlicky, spot, domestic, 97; August delivery, domestic, 97.

CORN—Receipts, 1,500 bu. by car. Shipments from elevators, 3,221 bu. Stock in elevators, 50,683 bu. Cob corn—Quoted at 4.25 per bbl. for carloads prime nearby yellow on spot. Offerings ample for present needs. Demand fair. No. 2 yellow corn arriving here by car quoted at 92@94 per bu. with transit billing.

OATS—Shipments from elevators, 2,243 bu. Stock in elevators, 17,476 bu. No. 2 white oats, 63@66 per bu., as to weight and location.

Note—On all sales of oats to the local trade, excepting those on track, there is an additional charge of 1½c per bu. for storage and elevation, which is paid by the buyer.

RYE—Shipments from elevators, 3,617 bu. Stock in elevators, 181,354 bu.

HAY—General hay market is firm. Supply ample. On good timothy and clover mixed prices range from 11.00@14.00 per ton. The poorer grades of hay are hard to sell at any price. Market irregular on everything below 3 timothy.

STRAW—Receipts, 11 tons for shipment. Market is quiet and steady. Wheat straw, No. 1, per ton, 8.00; oat straw, 8.00.

MILL FEED—Receipts, 45 tons. Market firmer on spot bran and middling. Spring bran, per ton, 100-lb. sacks, 32.00; standard middling, per ton, 100-lb. sacks, 34.00.

BARLEY—Stock in elevators, 3,225 bus.

July Building Permits Rise 21.7 Per Cent

Construction Resumes Its Upward Trend in Past Month.

New York, Aug. 13.—Some evidence of definite results from the President's housing program seems to be reflected in the building permit return to Dun & Bradstreet, Inc., for the month of July. Increases in expendtures for new work and alterations as compared with June were visible in the New England, Middle Atlantic, East Central, South Central, West Central and Mountain groups, while declines were recorded only in the South Atlantic and Pacific regions.

Contrasted with the like month a year ago, the July figures also make a very favorable comparison, only two groups, the West Central and Pacific, failing to show improvement.

The estimated cost of permits issued in 215 cities of the United States, as compiled by Dun & Bradstreet, Inc., amounted to $34,840,879 during July, compared with $28,621,565 in June, and $29,484,891 in July a year ago.

Up 21.7 Per Cent.

This represented an increase of 21.7 per cent over the June total, whereas the usual seasonal movement from June to July is a decline of about 10.5 per cent. Compared with July, 1933, the gain was 18.2 per cent.

The group totals of building expenditures for the 215 cities for July of this year and last are shown in the following table:

	July, 1934	July, 1933	Change Pct. Ct.
New Eng.	$5,327,137	$2,165,348	+146.0
M. Atlantic	12,365,063	8,424,357	+ 46.8
So. Atlantic	3,043,295	2,244,601	+ 35.6
East Central	5,111,437	3,248,077	+ 57.4
So. Central	2,969,697	2,725,412	+ 9.0
Mountain	948,738	343,598	+176.1
West Central	1,693,936	5,134,526	— 67.0
Pacific	3,381,576	5,198,972	— 35.0
Tot. U. S.	$34,840,879	$29,484,891	+ 18.2
N. Y. City	$7,908,885	$4,512,238	+ 75.3
O'side N.Y.	$26,931,994	$24,972,653	+ 7.8

The July showing at New York City was particularly favorable, permits for the five boroughs totaling $7,908,885 last month, against $5,522,337 in June and $4,512,238 in July a year ago, representing increases of 43.2 and 75.3 per cent, respectively. The volume of building at the 214 cities outside of the metropolis totaled $26,931,994 during July, which was an increase of 16.6 per cent over the June figure of $23,099,228, and a gain of 7.8 per cent above the total of $24,972,653 for the corresponding month of last year.

Building Permits Monthly (Value).

215 Cities.

	1934	1933	1932
Jan.	$20,825,055	$17,744,805	$42,429,665
Feb.	19,326,964	17,161,943	40,858,938
Mar.	25,505,005	17,798,441	37,676,746
April	29,280,666	22,091,417	47,741,687
May	43,825,268	31,525,523	34,566,714
June	28,621,565	34,098,384	32,173,221
July	34,840,879	29,484,891	27,150,469
Aug.	....	32,391,868	27,565,795
Sept.	....	32,243,704	30,437,268
Oct.	....	26,196,342	26,107,428
Nov.	....	28,021,688	29,301,309
Dec.	....	24,915,270	23,279,690
Total	....	$313,676,276	$399,288,930

As a result of the consistent improvement in the first five months of the year and the betterment in July, the aggregate volume of building permits for the first seven months of 1934 rose to $203,225,402, as compared with $169,905,404 in the same period of last year, or a gain of 19.6 per cent.

The following table presents the building permit totals for July and seven months for a number of years past:

	July	Seven months.	Compared Previous year.
1934	$34,840,879	$203,225,402	+19.6
1933	29,843,891	169,905,404	—35.3
1932	27,150,469	262,597,440	—67.2
1931	101,553,346	800,825,648	—23.5
1930	161,186,305	1,046,252,444	—48.1
1929	241,104,766	2,014,725,039	— 3.5
1928	286,915,666	2,088,491,934	+ 0.6
1927	262,890,056	2,076,781,339	....

Radio Waves and Ripples

ONE dozen howling redskins, garbed in silks of the Tuscarora Tribe, and carrying a message to President Roosevelt, are expected to arrive here between dawn and dusk tomorrow for a spectacular dash up the Avenue from the Capitol to the White House.

Indian braves, says one writer, are most characteristically garbed in "a pair of rubber boots and a winning smile." Omitting the boots, this troupe, the latestest to visit the "Great White Father," will be viewed by the gaping public, wearing merely moccasins, breech clothes, head bands and various cranial ornaments.

N. B. C., following the group with a mobile transmitting unit on wheels, will air the event with the expert aid of Bill Coyle, who modestly admits he has known a few Iroquoian braves in his time.

Arriving at the White House, the braves will have traveled on foot just 450 miles from their starting point, old Fort Niagara, N. Y. Their trip, the longest non-stop run on record through three States, will allow each brave an hour's hoofing it on the hot pavements twice a day. As one tires he is pulled into an accompanying bus while another hops out and takes his place.

Carrying kernels of corn, symbolizing mind, body and soul, the Indians will invite President Roosevelt to attend the Four Nations Celebration of the Tuscaroras at Fort Niagara, September 3-6.

Averaging seven miles per hour—all are expert lacrosse players—the Indians should reach here about noon. Between now and then if a local costumer can scare up a headdress, President Roosevelt may find himself a member of the tribe. (He recently donned the head garb of the Black Feet.)

* * * *

NARY a peep heard as yet from the wet forces out Takoma Park way who have been urged by the District Commissioners and WJSV to participate in a debate on the liquor question.

Takoma Park's chances of remaining dry will be discussed tonight by Edgar M. Kitchin, local barrister, over WJSV at 9 p. m. Promoters of the series are still looking for protagonists to uphold the cause of steins and tall glasses.

Your Announcer Is . . .

TED OSTENKAMP: Among the more modest of shoe salesmen, this introducer of Presidents, sports reviewer and WOL announcer has decided "to talk." It was all shoes for Ted after he left the Navy in 1918 until 1930 when a friend gave odds of five to one Ostenkamp dollar bill that he lacked the nerve to take an announcer's audition. Years of salesmanship had sharpened his tongue to the point where motor car continuity proved easy. The man at WTAR (Norfolk, Va.) said, "When can you start?" The next day Ted started radio and five months later he managed WLVA (Lynchburg, Va.). After another turn at WTAR, he arrived with his carpet bag in the National Capital. He holds the honor (Ted is modest) of being one of the only three men to announce President Roosevelt. Handles the oldest sports review on local air, all remote fights, football games and the like.

ROSALINE GREEN started her broadcasting career while still in college and recently completed her 2,000th air appearance. She has been heard with every broadcast of the Maxwell House Show Boat and many outstanding N. B. C. programs.

Whitecaps.

WRC—Duluth Symphony Orchestra, directed by Paul La May, presenting Carnival Overture of Dvorak, Strauss' "Kaiser Waltz," Bach's "Air for the G String" and Tschaikowsky's "March Slav," 8 p. m.; Gladys Swarthout and John Barclay in leading roles of "The Prince of Pilsen," popular operetta of "Old Heidelberg" fame, Beauty Box Theater, 9 p. m.; practical value of amateur radio as demonstrated during a forest fire, dramatized during "QST" series, 10 p. m.

WMAL—Start of farm week at Century of Progress featuring hog-calling and husband-calling, National Farm and Home Hour, 12:15 p. m.; "A New Charter for New York City," discussed by leading educators, You and Your Government series, 6:30 p. m.; Goldman Band presenting Elgar's "Pomp and Circumstance," Thomas' overture to "Mignon," Schubert's "Ave Maria," Goldman's "Sans Souci," excerpts from "Pinafore" and the William Tell" overture by Rossini.

WJSV—The Washington Post presents John Heiney in an interview with Jimmy Norris, Western Union messenger boy, 11:15 a. m.; Dr. Lyman Bryson, of Columbia University, discussing adult education, 1:45 p. m.; "Takoma—Wet or Dry," discussed by Edgar M. Kitchin, local lawyer, 9 p. m.; Silas Strawn, noted Chicago lawyer, speaking on "Republican Issues," 10 p. m.

F. W. Harper to Leave On Annual Vacation

Franklin W. Harper, of the Perpetual Building Association, will leave today for Montreal on his annual vacation.

From the Canadian metropolis Mr. Harper will sail on the Duchess of Richmond for Bermuda, Cuba and other West Indian countries. Mr. Harper is appraiser of the Perpetual and also serves as a director.

Local Produce

(Prices paid shippers f. o. b. Washington.) (By the United States Bureau of Agricultural Economics.)

Live Poultry.

Fowl: Colored, 13@15; Leghorns, 9@11; roosters, 7@9. Spring chickens: Plymouth Rocks, over 3 pounds, 21@22; under 3 pounds, 17@20; Rhode Island Reds, fancy, 17@18; colored, 14@16; Leghorns, 14@15. Turkeys: Old toms, 12; old hens, 14@16.

Eggs.

Best, current receipts, 16@17; lower grades, 14½@15½; fancy hennery whites, 21@23, a few at 1c premium; lower grades, 17@18; Government graded and dated white eggs: U. S. extras, large, 26½@29½; U. S. extras, mediums, 26½; U. S. standards, large, 26; Government graded and dated brown eggs: U. S. extras, large, 29; U. S. standards, large, 22½.

Fruits.

APPLES — Bushel baskets: Virginia, Oldenburgs, U. S. No. 1, 2¼-inch minimum, 1.00@1.25; 2½-inch minimum, 1.25; Porters, U. S. No. 1, 2¼-inch minimum, 1.00@1.25; 2½-inch minimum, 1.35@1.50; Transparents, U. S. No. 1, 1¾-inch minimum, 50@65; 2-inch minimum, 75@1.00; 2¼-inch minimum, 1.15@1.25; Starrs, U. S. No. 1, 2¼-inch minimum, 1.00@1.15; 2½-inch minimum, 1.25@1.35; West Virginia, Hagloes, U. S. No. 1, 2-inch minimum, 75; Lowells, U. S. No. 1, 2¼-inch minimum, 75; unclassified, 2¼-inch minimum, 50@65; Wealthys, U. S. Utility, 2½-inch minimum, 85.

PEACHES—North Carolina, Elbertas, U. S. No. 1, bushel baskets, 2-inch minimum, 2.00, few 2.25; 2¼-inch minimum, 2.00@2.25; 2¼-inch minimum, 2.25@2.50; poor condition, 2.00; Hales, 2-inch minimum, fair condition, 1.50; 2¼-inch minimum, fair condition, 2.00.

PEARS — California, boxes, Mountain Bartletts, 3.00@3.25.

ORANGES—California, boxes, 3.75@4.75, according to size and grade.

LEMONS—California, boxes, 5.00 @ 6.00, according to grade and size.

BLUEBERRIES—North Carolina, 32-qt. crates, 3.50@4.50, mostly 4.00.

CANTALOUPES— California, salmon meats, jumbos, 36s and 45s, 1.75@2.00; standards, 45s, 1.50; North Carolina, Ridgeway section, salmon meats, standards, 24s and 30s, 50@1.00; Eastern Shore, Maryland, salmon meats, standards, 24s and 30s, 50@1.00; jumbos, 36s and 45s, 1.25; flats, 12s, 50@60.

HONEYDEWS — California, standard crates, 9s and 12s, 2.50.

WATERMELONS—Boat, Virginia and North Carolina, Tom Watsons, bulk, per 100 melons, selects, 15.00@25.00; primes 8.00@12.00; truck, Virginia and North Carolina, Tom Watsons, 22-24-lb. average, 15; 30-lb. average, 25; 45-lb. average, 35 each.

Vegetables.

PEAS — Washington, 32-quart crates, Telephones and California, bushel hampers, Telephones, 3.00@3.25.

POTATOES—Eastern Shore, Maryland, and Eastern Shore, Virginia, Cobblers, U. S. No. 1, stave barrels, 1.60@1.75; Pennsylvania, 100-lb. sacks, Cobblers, U. S. No. 1, very few sales, 1.25; North Carolina, 100-lb. sacks, Cobblers, U. S. No. 1, 1.15 @1.25.

OKRA—North Carolina, ½-bushel hampers, 75.

GREEN BEANS — New Jersey, bushel hampers, mostly around 1.00.

SWEET POTATOES — North Carolina, bushel baskets, Jersey type, U. S. No. 1, 1.25@1.50; Puerto Ricans, bushel baskets, mostly around 1.50.

LIMA BEANS—New Jersey, bushel hampers, 2.25@2.50; poorer lower.

CUCUMBERS—New Jersey, bushel hampers, 1.25.

CORN—New Jersey, sacks, 5 dozen, sugar corn, 75@1.00.

CARROTS—New Jersey, bunched, 25@30; Pennsylvania, bushel baskets, 90.

SPINACH — Pennsylvania, bushel baskets, New Zealand type, 85.

CABBAGE — Pennsylvania, 1½-bushel crates, 75.

PEPPERS — New Jersey, bushel baskets, 50@75; few 1.00.

EGGPLANT—New Jersey, bushel baskets, fair condition, 50@75.

LETTUCE — Western stock: California, crates, Iceberg type, 4-5 dozen, 3.50@4.50, according to condition. Eastern stock: New York, Eastern crates, Big Boston type, 2 dozen, 60@65.

ONIONS — Fifty-pound sacks, yellows, U. S. No. 1; Massachusetts and Michigan, 1.25; New Jersey, 1.00, few higher.

CELERY—New York, 2-3 crates, 4-8 dozen, 1.50@2.25; Michigan, highballs, 85 @1.00.

(Quotations From Other Sources.)

Live Stock.

Hogs, light, 4.20@4.60; medium, 4.60@5.10; heavy, 4.00@5.00; pigs, 3.00@3.70; roughs, 1.50 @ 3.00; calves, 3.00 @ 5.50; lambs, 3.00@6.50.

Meats.

Beef, 12½@15; veals, 12@13; lamb, 15@16; pork loins, 15@16; fresh hams, 16@18; smoked hams, 19@20; strip bacon, 19@20; lard, 9½@10; compound, 8@9.

Butter.

One-pound prints (92 score), 28; tub, 27; 1-pound prints (90 score), 27; tub, 26; 1-pound prints (88 score), 26; tub, 25.

Strange as It Seems —By John Hix

For further proof address the author, inclosing a stamped envelope for reply. Reg. U. S. Pat. Off.

When Thomas Jefferson wrote the above epitaph for himself, he neglected to mention the one activity of his life for which he is most generally remembered—his Presidency.

Jefferson was, of course, one of the outstanding Presidents of the United States, but he failed to mention the fact in his epitaph. In it he alludes to what he apparently considered the outstanding points of his career, in political science, religion, and education. The fact that he places his authorship of the Declaration of Independence ahead of his Presidency may be explained by his great love for liberty, and also by his belief that State and local governments should be strong and the Federal Government relatively weak.

* * * *

Golfers who make it a practice to carefully replace the divot when they plow a hole in the turf, must be just as careful not to replace them when they play on certain courses near Cairo. The groundskeepers there claim that it is much better for the sod if divots are left where they lay.

The reason for this strange practice is simple. Grass on the Cairo courses grows very quickly, and will soon cover the bare spot—but if the divot is replaced it will not grow back in place.

Tomorrow: Napoleon's birthday.

The Post Radio Time-Table

Tuesday, August 14 Washington Eastern Standard Time

	WRC 316M—950KC	WMAL 476M—630KC	WJSV 206M—1,460KC	WOL 229M—1,310KC	
6:30	....	....	Eye Opener	....	6:30
6:45	Pollock, L'nhurst	....	" "	....	6:45
7:00	Organ Rhapsody	Morning Devotions	Sun Dial	Musical Clock	7:00
7:15	" "	Landt Trio	" "	" "	7:15
7:30	Cheerio	Lew White	" "	" "	7:30
7:45	" "	" "	" "	" "	7:45
8:00	Herman & Banta	Pepper Pot	" "	" "	8:00
8:15	Don Hall Trio	Breakfast Club	" "	" "	8:15
8:30	Honey Dean	" "	" "	" "	8:30
8:45	Wife Saver	" "	" "	" "	8:45
9:00	Mail Bag	Edward McHugh	" "	" "	9:00
9:15	Vi'nese Sextette	News	Crane Calder	Art Egan	9:15
9:30	Morning Parade	Today's Children	Press News	Concert Gems	9:30
9:45	" "	Radio Kitchen	Madison Ensemble	" "	9:45
10:00	" "	The Honeymooners	Navy Band	Interlude	10:00
10:15	" "	Platt, Nierman	" "	Rhumba Rythm	10:15
10:30	Shades of Blue	Melody Mixers	Do Re Mi	Variety, Value	10:30
10:45	Al Bernard	" "	Pet Milky Way	John Cassidy	10:45
11:00	Merry Macs	Listening Post	Connie Gates	Gar'gusi's Violin	11:00
11:15	Honeyboy	Fields and Hall	POST PROGRAM	Stap'ton, Boroff	11:15
11:30	Merry Madcaps	Vic and Sade	Al Kavelin Orch.	Waltz Tempo	11:30
11:45	" "	Words and Music	" " "	Organ Music	11:45
		AFTERNOON PROGRAMS			
12:00	Merry-Go-Round	Words and Music	Velasco Orch.	Rona Valdez	12:00
12:15	Rex Battle	Hon. Archie	" "	Mirror Reflec'ns	12:15
12:30	Lotus Orch.	Farm, Home Hour	Velas Ensemble	Sylvia Blue	12:30
12:45	" "	" " "	" "	Church of Air	12:45
1:00	Dion Kennedy	" " "	Afternoon Rhythms	Sign off	1:00
1:15	" "	" " "	Gene Stewart	....	1:15
1:30	Three Scamps	" " "	Artist Recital	....	1:30
1:45	Ma Perkins	Nellie Revell	Adult Education	....	1:45
2:00	Aaronson's Or.	Nathan Stewart	Metropolitan	....	2:00
2:15	" "	" "	Parade	....	2:15
2:30	Radio Review	Music Magic	Dancing	....	2:30
2:45	" "	" "	"	....	2:45
3:00	Johnson's Orch	Betty and Bob	Detroit Symphony	Sports, Variety	3:00
3:15	" "	Singing Stranger	" "	" "	3:15
3:30	Jesters' Trio	Chicago Orch.	" "	" "	3:30
3:45	Mystery Island	" "	" "	Waltz Time	3:45
4:00	Blue Room	" "	Jerry Cooper	Sports, Variety	4:00
4:15	" "	" "	The Playboys	" "	4:15
4:30	Cecil A. Brown	Jackie Heller	Gene Stewart	" "	4:30
4:45	Nursery Rhymes	John, Gene, Dick	Chansonette	" "	4:45
5:00	Sundown Revue	Dorothy Page	Charles Carlisle	Something	5:00
5:15	Myers' Orch.	News	Wurt'bach's Orch.	for Everyone	5:15
5:30	Musical Interlude	Musical Interlude	Jack Armstrong	Walkathon	5:30
5:45	Song Garden	Lowell Thomas	Robbins' Orch.	The Islanders	5:45
		NIGHT PROGRAMS			
6:00	Bulletin Board	Grace Hayes	Evening Rhythms	Gene Gravelle	6:00
6:15	Gene & Glenn	Baseball Resume	Arch McDonald	Today in Sports	6:15
6:30	Flemming Orem	Advisory Council	Balalaika Orch.	Soiree Musicale	6:30
6:45	Skillet Sisters	Frank Buck	Boake Carter	Govt. Family	6:45
7:00	Reisman's Orch.	Kings' Orch.	Lavender	Dinner Music	7:00
7:15	" "	" "	Old Lace	News	7:15
7:30	Wayne King	Goldman Band	Abe Lyman	Navy Band	7:30
7:45	" "	" "	" "	" "	7:45
8:00	Duluth Symp'ny	Evening Album	George Givot	" "	8:00
8:15	" "	Dixie Harmonies	" "	" "	8:15
8:30	Kindergarten	Symphony Orch.	Richard Himber	Stamp Club	8:30
8:45	" "	" "	" "	Martha & Billy	8:45
9:00	Theater of Air	" "	Takoma Debate	Bleyer's Orch.	9:00
9:15	" " "	" "	Mountaineers	Washboard Blue	9:15
9:30	" " "	Tim Ryan	Melodic Strings	Walkathon	9:30
9:45	" " "	" "	" "	Dantzig's Orch.	9:45
10:00	Q. S. T.	POSTILION	Silas Strawn	Friedman's Or.	10:00
10:15	Berger's Orch.	Robert Royce	Isham Jones Orch.	Tango Band	10:15
10:30	Hoff's Orch.	Powhatan Orch.	Meeting Stars	Rhythm Band	10:30
10:45	" "	" "	Warren Sweeney	" "	10:45
11:00	News	College Inn Orch.	" "	Sign off	11:00
11:15	Madriguera's Or.	" " "	Vagabonds' Orch.	....	11:15
11:30	Lotus Orch.	Garrigan's Orch.	Dailey's Orch.	....	11:30
11:45	" "	Pete Smythe	" "	....	11:45
12:00	Sign off	Sign off	Sign off	....	12:00

Events Today

Breakfast—Early Birds, Willard Hotel, 8 a. m.

Meeting—Airlines Operations Committee, Aeronautical Chamber of Commerce, Willard Hotel, 10 a. m.

Meeting—Women's Union, Bureau of Printing and Engraving, Willard Hotel, 8 p. m.

Luncheon—Columbia Heights Business Men's Association, Sholl's Cafe, 12:15 p. m.

Meeting—Columbia Heights Business Men's Association, Riggs Bank Building, 8:30 p. m.

Meeting—Columbia Lodge, Loyal Order of Moose, Moose Club, 8 p. m.

Band Concerts.

United States Army Band.
Army Medical Center, Walter Reed General Hospital, 6:30 p. m.

March, "Thirty-fourth United States Infantry" .... Dahlquist
Selection from "The Red Mill" .... Herbert
"An Appeal to the Great Spirit." .... Hernandes
Charles Barnes, cornetist; William F. Raymond and Clarence Hurrel, trombonists.
"Dance of the Serpents" .... Boccalari
Waltz, "Blue Danube" .... Strauss
An Alaskan love song, "Cocheco" .... Reeves
Excerpts from "You're in Love" .... Primi
March, "Semper Fidelis" .... Sousa
"The Star-Spangled Banner."

United States Navy Band.
East front of the Capitol, 7:30 p. m.

March, "The Morton Cadents" .... Benter
Overture, "The Force of Destiny" .... Verdi
Solo for cornet, "American Boy," .... Bellstedt
Musician Dufault.
Suite, "Summer Days" .... Coates
(a) In a country lane.
(b) On the edge of the lake.
(c) At the dance.
Grand scenes from the opera, "The Bohemian Girl" .... Balfe
"Valse Des Fleurs" .... Tschaikowsky
Excerpts from "The Bat" .... Strauss
Incidental music from "Hiawatha," .... Taylor
Rhapsody, "Spanish" .... Ferroni
"The National Anthem."

United States Marine Band.
Home for Incurables, 3 p. m.

March, "My Maryland" .... Mygrant
Overture, "The Vikings" .... Hartman
(a) Idyl, "Valley of Poppies" .... Ancliffe
(b) Intermezzo, "Idle Hours" .... Kertschmer
Fantasie, "Songs of the Old Folks," Arranged by Lake
"American Patrol" .... Meacham
Excerpts from "The Jolly Musketeer," .... Edwards
Three dances from "Nell Gwyn" .... German
Descriptive, "A Hunting Scene," .... Bucalossi
Mrianes' hymn, "The Halls of Montezuma."
"The Star-Spangled Banner."

United States Soldiers' Home Band.
Band Stand, Soldiers' Home, 5:30 p. m.

March, "Order of the Purple Heart," .... Wood
Overture, "Si Jetais Roi" (If I Were King) .... Adams
Entr'acte:
(a) "Basso Profundo" .... Briegel
(b) "Nicoletta" .... Bugilone
Scenes from the opera, "The Pearl Fishers" .... Bizet
Popular:
(a) "We'll Make Hay" .... Brown
(b) "I've Had My Moments" .... Donaldson
Popular waltz song, "That Wonderful Mother of Mine" .... Goodwin
Finale, "Nickersonian Standard" .... Herbert
"The Star-Spangled Banner."

DIED.

ANDERSON—On Monday, August 13, 1934, at Providence Hospital, GRACE H., beloved wife of Omar R. Anderson, of 417 A street southeast.
Funeral from the James T. Ryan funeral home, 317 Pennsylvania avenue southeast, on Wednesday, August 15, at 2:30 p. m. Relatives and friends invited. Interment at Cedar Hill Cemetery.

BERRY—Suddenly, on Saturday, August 11, 1934, near Rockville, Md., ELMER G., beloved husband of Nellie B. Berry, of Fairland, Md.
Body resting at Warner E. Pumphrey's funeral home, 8424 Georgia avenue, Silver Spring, Md. Services at Liberty Grove Methodist Episcopal Church, Burtonsville, Md., on Tuesday, August 14, at 2 p. m. Interment Union Cemetery.

BROWN—On Sunday, August 12, 1934, at her residence, 644 Massachusetts avenue northeast, ELIZABETH WOOD, beloved wife of the late Robert C. Brown and mother of Tucker C. Brown.
Funeral from Harry M. Padgett's funeral home, 131 Eleventh street southeast, on Wednesday, August 15, at 2:30 p. m. Relatives and friends invited. Interment Glenwood Cemetery.

BYRON—On Saturday, August 11, 1934, at Garfield Hospital, JAMES E. BYRON.
Funeral from the W. W. Chambers Co. funeral home, 1400 Chapin street northwest, on Tuesday, August 14, at 2 p. m. Relatives and friends are invited. Interment at Congressional Cemetery.

BIDDLE—On Sunday, August 12, 1934, at her sister's residence, 704 North Carolina avenue southeast, MARY E., the beloved wife of the late Clarence A. Biddle and sister of Bessie Tennyson, Mrs. Maude Evers and Mrs. Blanche Michael.
Funeral services at the W. W. Chambers Co. Southeast funral home, 517 Eleventh street southeast, on Wednesday, August 15, at 10 a. m. Relatives and friends invited. Interment at Crumpton, Md.

DORSEY—On Sunday, August 12, 1934, DELAPHINE DORSEY. She is survived by her brother, Andrew J. Sullivan.
Remains resting at the Clements undertaking establishment, 1241 Wisconsin avenue. Funeral services at Holy Trinity Church Tuesday morning, August 14, at 9 a. m. Burial at Holy Rood Cemetery. Please omit flowers.

DRUCKENMILLER—On Sunday, August 12, 1934, at his residence, 255 Washington avenue, Lyon Park, Va., CHARLES HENRY, beloved husband of Mary H. Druckenmiller (nee McGlone). He is also survived by his mother, Elizabeth C. Druckenmiller; one son, Charles T. Druckenmiller, and one daughter, Mary Helen Grass. Remains resting at his late residence.
Funeral services at St. Charles' Catholic Church, Clarendon, Va., on Tuesday, August 14, at 9 a. m. Interment Columbia Gardens Cemetery.

DAVISON—On Saturday, August 11, 1934, after a lingering illness, WILLIAM R., husband of the late Anna M. Davison.
Funeral from his late residence, 2352 Q street southeast, on Tuesday, August 14, at 2 p. m. Relatives and friends invited. Interment at Cedar Hill Cemetery.

FAUNCE—Suddenly, on Thursday, August 9, 1934, at the Presbyterian Sanatorium, Albuquerque, N. Mex., JACOB D., beloved husband of Eva Willard Faunce.
Funeral services at the Lee funeral home, Fourth and Massachusetts avenue northeast, on Tuesday, August 14, at 2 p. m. Relatives and friends invited to attend. Interment at Congressional Cemetery.

FUNERAL DIRECTORS

JAMES T. RYAN
317 PA. AVE. SE. Atlantic 1700.

J. WILLIAM LEE'S SONS CO.
FUNERAL DIRECTORS
CREMATORIUM
4th st. and Mass ave. ne. Lincoln 5200.

THOS. S. SERGEON
1011 7TH ST. NW. Telephone Natl. 1090.

Frank Geier's Sons Co.
1113 SEVENTH ST. NW. Modern Chapel. Telephone NATIONAL 2473.

CHAS. S. ZURHORST
301 EAST CAPITOL ST. LINCOLN 0372.

ALWAYS
A BETTER FUNERAL
at DEAL'S for LESS MONEY

A Complete
Funeral for $75.00

The $75 funeral includes Casket (any color), plate engraved with name, No. 1 outside pine case, embalming by competent men, washing, dressing and shaving (if necessary), advertising of notices, hearse, two Cadillac limousines, rugs, chairs, scarf for the door, removing from hospital or home and all necessary services that are so well known at the DEAL FUNERAL HOME. NO EXTRAS.

FUNERALS COMPLETE
$75-$165-$265 and up

DEAL
LINCOLN 8200

FUNERAL DESIGNS

J. H. SMALL & SONS
FLORAL TRIBUTES, $2.50 up DELIVERED.
North 7000. Dupont Circle.

GUDE BROS. CO., Florists
1212 F STREET. National 4276.
APPROPRIATE FUNERAL DESIGNS.

GEO. C. SHAFFER 900 14TH ST. NW.
Expressive Floral Emblems. Phone
Moderate prices. Open eve. & Sun. Nat. 0106

Joe Palooka — Long Distance — By Ham Fisher

Vital Statistics

Births

Lathe and Constance Row, boy.
Fred and Marguerite Herron, girl.
Willie and Margaret Robertson, girl.
Nicholas and Catherine Levay, girl.
Joseph and Edith Armhold, girl.
Alton and Helene Davis, boy.
Joseph and Theresa Horning, boy.
Harry and Christine Hearn, boy.
Alvin and Allene Viney, boy.
Albert and Helen Zust, jr., boy.
Frank and Bess Stamper, girl.
Samuel and Virginia Smith, girl.
Preston and Virginia Hawkins, boy.
Oliver and Beatrice Coates, boy.

Deaths

William H. Scrieveber, 92 yrs., 840 Varnum st. nw.
Alice M. Campbell, 87 yrs., 514 K st. ne.
William R. Davison, 86 yrs., St. Elizabeths Hosp.
Margaret H. Harris, 82 yrs., 316 E. Capitol st.
Alice H. Whalen, 79 yrs., Providence Hosp.
Dennie Cotter, 78 yrs., Home for Aged and Infirm.
Mildred E. Posey, 77 yrs., 2804 30th st. ne.
Thomas V. Smith, 76 yrs., 827 Underwood st. nw.
William T. Rucker, 74 yrs., 1476 Meridian st. nw.
David D. Bowen, 72 yrs., 1423 Harvard st. nw.
Rosetta Lucas, 70 yrs., Providence Hosp.
Caroline Kusler, 67 yrs., Emergency Hosp.
Sarah Henington, 63 yrs., 25 Quincy pl. ne.
Charles F. Osterman, 63 yrs., 1339 Maple View pl. se.
Delphine Dorsey, 60 yrs., Gallinger Hosp.
Lawando S. Carter, 45 yrs., St. Elizabeths Hosp.
Harold Golder, 38 yrs., Georgetown Hosp.
Floyd Chamberlain, 32 yrs., arrival Casualty Hosp.
Amelia McHale, 28 yrs., Casualty Hosp.
Thomas Griffeth, 28 yrs., Providence Hosp.
Elsworth Tippett, 5 yrs., Children's Hosp.
Donald F. O'Dea, 4 yrs., Providence Hosp.
Infant to Harold and Flossie Frazee, 8 days, Gallinger Hosp.
Twins to Robert and Edna Orndorff, 4 hrs., Gallinger Hosp.
Annie L. Brown, 55 yrs., 1143 5th st. nw.
Cecelia Newman, 49 yrs., Casualty Hosp.
Mollie B. Matthews, 48 yrs., Providence Hosp.
Andrew Meade, 45 yrs., Gallinger Hosp.
William Wood, 42 yrs., arrival Emergency Hosp.
Anthony Ford, 33 yrs., Freedmen's Hosp.
Francis M. Parker, 29 yrs., Gallinger Hosp.
James Matthews, 29 yrs., Freedmen's Hosp.
Michel Roper, 3 months, 1216 4th st. nw.
Infant to Annie Jenkins, 18 days, Gallinger Hosp.
Infant to Booker and Lillian Burnett, 6 days, Gallinger Hosp.
Infant to Lott and Alice Rolines, 4 days, Gallinger Hosp.
Infant to Gladys Roy, 1 day, Gallinger Hosp.
Infant to Morris and Beulah Mickens, 6 hrs., Gallinger Hosp.
Infant to Gilbert and Ollie Chandler, 10 hrs., Gallinger Hosp.
Infant to Morris and Beulah Mickens, 6 hrs., Children's Hosp.

Licensed to Marry

Joseph E. Mercur, 23, 621 C street southwest, and Senore D. Moorman, 18, 931 Maryland avenue southwest. The Rev. L. J. McDougle.

Frank J. Garner, 23, 5016 Seventh street northwest, and Sarah Ehrlich, 20, 448 Newton place northwest. Rabbi S. H. Metz.

Edward Shaddock Dodds, 26, 1516 Forty-fourth street northwest, and Mildred Pulsifer Freund, 27, 1863 Kalorama road northwest. The Rev. F. E. Warren.

Kurt Ritter, 30, 1833 New Hampshire avenue northwest, and Evelina Elizabeth Jaccarino, 23, same address. The Rev. C. E. Smith.

Edward R. Snowden, 26, Bellevue, D. C., and Frances M. Derby, 23, Congress Heights. The Rev. Albert Evans.

Jacob F. Barbour, 35, 1405 Girard street northwest, and Myrtle Elsie Peterson, 22, 1440 Chapin street northwest. The Rev. L. J. McDougle.

James Lampropolos, 33, 816 K street northwest, and Georgia Chrones, 25, 6300 Fourth street northwest. The Rev. John Papastamatios.

Alfred S. Kurtz, 28, and Roberta Hoffman, 23, both of Alexandria, Va. Rabbi S. H. Metz.

Odios Joseph Liberte, 35, and Ruth Clara Erskine, 24, both of Easthampton, Mass. The Rev. T. J. Walsh.

John Dickerson, 27, and Cora Acors, 22, both of Richmond, Va. The Rev. L. J. McDougle.

Stephen J. Ardes, 26, Phoenixville, Pa., and Johanna Muerrer, 23, Germantown, Pa. The Rev. W. H. Hoffman.

Evan C. Hawes, 25, Mount Sterling, Ky., and Edith A. Moss, 20, New Bedford, Mass. The Rev. S. R. Allison.

Joseph Spriggs, 23, 726 One-half street southwest, and Ether Green, 22, 1129 Second street southeast. The Rev. John Richard.

Andrew Green, 30, 442 Q street northwest, and Rosemary Patrick, 27, 933 T street northwest. The Rev. W. D. Jarvis.

James Thomas, 29, 1301 First street, southwest, and Ruth Allen, 18, same address. The Rev. John Richard.

Talman Tabron, 22, 1015 Eleventh street northwest, and Annie Bell Saul, 21, 1002 Seventh street northwest. The Rev. J. E. Graham.

Hezekiah Walton, 23, 903 P street, northwest, and Helen Eloise Satterfield, 21, 1433 Columbia road northwest. The Rev. W. E. Lee.

Joe Hines, 21, 1416 Columbia road northwest, and Katie Lucile Cain, 18, 1306 Ninth street northwest. The Rev. E. L. Harrison.

Ship Movements

At New York.
Arrived Yesterday.
American Merchant, from London.
American Shipper, from Liverpool.
President Johnson, from world cruise.
Scythia, from Liverpool.

Sails Today.
Statendam, for Rotterdam.

Sails Tomorrow.
Gerolstein, for Antwerp.
Hamburg, for Hamburg.
Manhattan, for Hamburg.

Sail Thursday.
Black Gull, for Antwerp.
Majestic, for Southampton.
Sandgate Castle, for Cape Town.
Scanyoke, for Leningrad.

Reported by Radio.
Majestic, from Southampton; due at pier 54, North River, today.
Rex, from Naples; due at pier 59, North River, tomorrow.
Ile de France, from Havre; due at pier 57, North River, Thursday.
Scanmail, from Copenhagen; due at pier D, Jersey City, Thursday.

Death of Trolley Car Victim to Be Probed

Coroner A. Magruder MacDonald yesterday ordered an inquest Thursday into the death of Mrs. Delphine Dorsey, 72, who died Sunday at Casualty Hospital from injuries received when she was struck by a street car at Wisconsin avenue and O streets on June 4. On August 8 she complained of pains in her back and was taken to Casualty Hospital. She lived at 3239 P street northwest.

Spelling Club Meets Tomorrow.

The Capital City Spelling Club will meet tomorrow night in the Mount Pleasant Library to plan for its next contest with the Waverly Spelling Club of Baltimore. The score between the clubs is now 8 to 3 in favor of Washington.

DIED.

RICE—On Monday, August 13, 1934, at her home, Wellington Villa, on the Mount Vernon Memorial highway, JULIA SESSIONS, wife of George S. Rice.
Funeral from her late home on Wednesday, August 15, at 4:30 p. m.

ROHR—On Saturday, August 11, 1934, at the residence of her daughter, Mrs. Harry K. Green, 106 Chesnut street, Clarendon, Va., MOLLIE RUTHVEN, beloved wife of Marshall J. Rohr, in the eighty-first year of her age. Besides her husband she is survived by one son, Harell Rohr, and three daughters, Mrs. Harry K. Green, Mrs. Nell Yeawell and Mrs. Rene Paxton.
Remains resting at the Ives funeral home, 310 Wilson boulevard, Clarendon, Va., until Tuesday, August 14, at noon, thence to the Presbyterian church at Charles Town, W. Va., where funeral services will be held at 3 p. m. Interment in Edge Hill Cemetery, Charles Town.

RUCKER—On Sunday, August 12, 1934, at his residence, 1476 Meridian place northwest, WILLIAM T., husband of Gertrude Gary Rucker and father of Lee and Gary Rucker.
Services from the S. H. Hines Co. funeral home, 2901 Fourteenth street northwest, Tuesday, August 14, at 2:30 p. m. Interment Ivy Hill Cemetery, Alexandria, Va. Please omit flowers.

TROTTER—Entered into eternal rest August 11, 1934, at 8:50 p. m., J. KENNETH, beloved husband of Mary Trotter (nee Hayes) and father of Thomas A. and Charles W. Trotter.
Funeral from his late residence, 3202 Tenth street northeast, on Tuesday, August 14, at 9 a. m. Relatives and friends invited. Interment Trinity Church, Hughesville, Md. Service by Chambers.

LATHAM—Suddenly, on Sunday, August 12, 1934, WILLIAM CARROLL, beloved husband of Edith Mae Latham.
Remains resting at the S. H. Hines Co. funeral home, 2901 Fourteenth street northwest. Funeral services and interment at St. Paul's Episcopal Church, Haymarket, Va., on Tuesday, August 14, at 1 p. m.

Chambers
One of the Largest Undertakers in the World
W. W. Chambers

We claim this the Greatest Value in Funeral Service in the World. We make Great Claims and back up every one. This Metal Casket and Service is the same as any $500 Funeral Service for only $265. We Guarantee this Funeral to be Fit for a King. Our Values and Service and Kindness to Widows and Orphan Children have made us One of the Largest Undertakers in the World.

In Case of Death Call

THE GREATER CHAMBERS CO.
Telephone COlumbia 0432

Main Office
1400 Chapin St. N. W.
Cor. 14th St.

S. E. Branch
517 11th St. S. E.
LIncoln 4477

6 Chapels—12 Parlors—17 Cars, Hearses and Ambulances

LEGAL NOTICES

VENABLE, BAETJER & HOWARD, Attorneys.

UNITED STATES DISTRICT COURT FOR the District of Maryland. In re the Washington Consolidated Title Company, Debtor. In Bankruptcy, No. 7780. Pursuant to Order of Court, notice is hereby given to the creditors and stockholders of the Washington Consolidated Title Company: 1. That an order was entered in the above-entitled cause on July 23, 1934, requiring all creditors and stockholders of the debtor to file in said proceeding proofs of their claims as creditors or stockholders of the debtor on or before September 19, 1934, after which date no such claim, unless so filed, may participate in any plan of reorganization except on order for cause shown. Said claims shall be evidenced by Proof of Claim in similar form and verified in the same manner as Proofs of Claims in other proceedings in bankruptcy. 2. That by Order of Court, dated July 20, 1934, a hearing has been set for September 20, 1934, at 10 a. m. before the District Court of the United States for the District of Maryland for the purpose of considering a Plan of Reorganization of the debtor proposed by a committee representing certain holders of the 25 Year 6% Collateral Trust Gold Bonds of the debtor, under an agreement dated May 1, 1933; and all creditors and stockholders of the debtor have been directed to file their acceptance of or objections to said plan on or before September 19, 1934. Copies of said plan are open to inspection in the office of the clerk of the United States District Court for the District of Maryland and at the office of the undersigned trustee.
EDWARD K. DUNN, Trustee.
7.14

AUCTION SALES

TUESDAY, AUGUST 14, 1934—
ADAM A. WESCHLER & SON, Auctioneers.

LARGE STOCK HARDWARE, TOOLS, CUTLERY, PAINT, VARNISH, BRUSHES, HOUSE FURNISHINGS, GARDEN AND FARMING IMPLEMENTS, WIRE FENCING, STOVES, FINE FIXTURES AND IMPLEMENTS

By Public Auction

AT HOPKINS HARDWARE CO.,
NO. 3345 M STREET N.W.
TUESDAY, AUG. 14th, 10 A.M.

Continuing daily until sold.

Assorted Hardware: Locks, Bolts, Butts, Screws, Tools, Hammers, Hatchets, Saws, Levels, Braces, Bits, Drills, Punches, Screwdrivers, Wrenches, Files, Steel Tapes, Tri and Mitre Squares, Chisels, Plasterers' and Painters' Tools, Scissors and Pocketknives; large lot Valspar Varnish, Lowe Bros. and other high-grade Paint and Enamel; Brushes, Le Pages Glue, Polish, Cold Water Paint, Floor Wax, Glass; Coal, Gasoline, Oil and Wood Ranges; Circulating Heaters; Aluminum, Enamel, Granite, Tin and Galvanized Ware; Electric Fans; Bronze Tubing, Lanterns, Garden Tools, Plows, Seed, Rope, Disinfectants; Stock and Poultry Remedies, Poultry Wire and Fencing; Wire Gates; Copper and Galvanized Screen Wire, Toys, Electric Heaters, Sash Weights, Roofing Paper, Extension and Step Ladders, Plumbing Supplies, Mops, Brooms, Preserving Jars, Stove Pipe, Electric Floor Polisher, Shot Gun Shells, Electric Supplies, Roller Skates, 25 doz. Overalls, Work Gloves, Sheep-lined Coats, Rubber Boots, Men's Rubbers and Tennis Shoes, etc., Duluth Fine Oak Sectional Hardware Wall Cabinets and Shelving; Bolt and Screw Cabinets, Floor and Counter Display Cases, Adding Machine, Iron Safe, Underwood Typewriter, Electric and other Cash Registers; Seed Bin, Metal Drawer, Nail Bin, Fire Extinguishers, Billing Machine, Cutlery Display Case; Scales, etc.

Fixtures Will Be Sold Aug. 16, 12 noon.
Inspection Permitted Day Before Sale.
P—au9,11,14

WEDNESDAY, AUGUST 15, 1934—
THOS. J. OWEN & SON, Auctioneers.
1431 Eye Street Northwest.

TRUSTEES' SALE OF VALUABLE UNIMPROVED REAL ESTATE SITUATE IN "THE COLONIAL VILLAGE" OF ROCK CREEK PARK ESTATES, BEING LOCATED ON PARKSIDE DRIVE, BEACH DRIVE, WEST BEACH DRIVE AND PLYMOUTH STREET NORTHWEST.

By virtue of a certain deed of trust duly recorded in liber No. 6540, folio 249 et seq., of the land records of the District of Columbia and at the request of the party secured thereby, the undersigned trustees will sell, at public auction, at the northwest intersection of Parkside drive and Beach drive, on WEDNESDAY, THE FIFTEENTH DAY OF AUGUST, A. D. 1934, AT TWO-THIRTY O'CLOCK P. M., the following-described land and premises, situate in the District of Columbia, and designated as and being lots 1, 5 and 9 in square 2752 in Edson W. Briggs Company's subdivision of part of a tract of land called "Clouin Course," as per plat recorded in liber 95 at folio 38 in the surveyor's office of the District of Columbia. Also part of a tract of land called "Clouin Course," being described by metes and bounds in said deed of trust and containing originally about 63,713.06 square feet, more or less, being shown on the aforementioned plat. (About 1,865 square feet of land in this tract has been released.) Also lots 3, 5 and 7 in square 2753 in Edson W. Briggs Company's subdivision of part of a tract of land called "Clouin Course," as per plat recorded in liber 95 at folio 38 in the surveyor's office of the District of Columbia. And also part of a tract of land called "Clouin Course," being described by metes and bounds in said deed of trust and containing about 106,436.14 square feet of ground, more or less, being shown on the aforementioned plat. To be sold as an entirety. All of said land being subject to building restriction lines and covenants of record.

TERMS OF SALE: One-third of the purchase-money to be paid in cash, balance in two equal installments, payable in one and two years, with interest at six per centum per annum, payable semiannually, from day of sale, secured by first deed of trust upon the property sold, or all cash, at the option of the purchaser. A deposit of $1,500.00 will be required at time of sale. All conveyancing, recording, etc., at cost of purchaser. Terms of sale to be complied with within thirty days from day of sale, otherwise the trustees reserve the right to resell the property at the risk and cost of defaulting purchaser, after five days' advertisement of such resale in some newspaper published in Washington, D. C.
HARRY L. RUST,
GEO. CALVERT BOWIE,
HARRY L. RUST, Junior,
Trustees.
P—au4d&dsexS

THURSDAY, AUGUST 16, 1934—
THOMAS J. OWEN & SON, Auctioneers.
1431 Eye Street Northwest.

TRUSTEE'S SALE OF VALUABLE REAL ESTATE, BEING A TWO-STORY BRICK DWELLING, CONTAINING SEVEN ROOMS AND BATH, WITH BUILT-IN GARAGE, KNOWN AS 1525 "D" STREET NORTHEAST.

By virtue of a certain deed of trust recorded in Liber No. 6263 at folio 248 of the Land Records of the District of Columbia, and at the request of the party secured thereby, the undersigned will sell at public auction in front of the premises on THURSDAY, THE SIXTEENTH DAY OF AUGUST, 1934, AT THREE O'CLOCK P. M., the following described land and premises, situate in the District of Columbia, and being Lot numbered One hundred and seven (107) in the subdivision made by Thomas A. Jameson of lots in Square numbered Forty-five Hundred and Sixty-four (4564), as per plat recorded in Liber No. 85, folio 127 of the Records of the Office of the Surveyor for the District of Columbia.

TERMS OF SALE: Said property is subject to a prior Deed of Trust securing an indebtedness of $4,500.00, now past due, and said property will be sold subject to said Deed of Trust indebtedness. Of the purchase price over and above said Deed of Trust $750 is to be in cash, and the balance to be secured by second deed of trust on the property sold, payable in monthly installments of $65.00, including interest at the rate of 6%, said payments to also include interest on the first trust; or all cash at the option of the purchaser. Interest and taxes to be paid or adjusted to the date of sale. A deposit of $250 will be required at the time of sale. All conveyancing, recording, revenue stamps, &c., at the cost of purchaser. Good title or no sale. Terms of sale to be complied with within thirty (30) days from day of sale, otherwise deposit will be forfeited and property resold at risk and cost of defaulting purchaser after five (5) days advertisement of such resale in some newspaper published in Washington, D. C.
WILLIAM P. BENSON,
Surviving Trustee,
925 15th St. N.W., Washington, D. C.
P—au8d&dsexSun

PROPOSALS

COMMISSIONERS, D. C., Washington, August 8, 1934. Sealed proposals will be received at Room 509, District Building, until 2 o'clock p. m., Eastern standard time, August 13, 1934, and then publicly opened for grading various streets, alleys and roads aggregating about 40,000 cubic yards. Apply Room 427 District Building, for proposals and specifications.

AUCTION SALES

FRIDAY, AUGUST 24, 1934—
ADAM A. WESCHLER & SON, Auctioneers.

TRUSTEES' SALE OF VALUABLE IMPROVED REAL ESTATE, THREE-STORY BRICK DWELLING, KNOWN AS PREMISES NO. 1719 WILLARD STREET, N. W., WASHINGTON, D. C.

By virtue of a deed of trust recorded, in Liber No. 5751, folio 83, et seq., one of the land records of the District of Columbia, and at the request of party secured thereby, the undersigned trustees will offer for sale by public auction, in front of premises, on FRIDAY, the 24TH DAY OF AUGUST, 1934, at 4 o'clock p. m., the following-described property in the District of Columbia, to-wit: Lot numbered one hundred fifty-eight (158) in N. T. Haller's subdivision of lots in Square one hundred fifty-one (151) as per plat recorded in the Office of the Surveyor for the District of Columbia, in Liber 21 at Folio 70.

TERMS OF SALE: One-fourth of the purchase money to be paid in cash, balance in equal installments, represented by promisory notes of purchaser payable in one, two and three years, with interest at 6 per cent per annum from day of sale, payable semiannually secured by first deed of trust upon property sold, or all cash, at option of purchaser. A deposit of $300.00 required of purchaser at sale. Examination of title, conveyancing, recording, revenue stamps and notarial fees at cost of purchaser. Terms to be complied with within 30 days from day of sale, otherwise trustees reserve the right to resell property at risk and cost of defaulting purchaser, after five days advertisement of such resale in some newspaper published in Washington, D. C., or deposit may be forfeited, or without forfeiting deposit trustees may avail themselves of any legal or equitable rights against defaulting purchaser.
SEFTON DARR,
H. CLAY ESPEY,
Trustees.
P—au14,16,18,20,22,24

FRIDAY, AUGUST 24, 1934—
THOS. J. OWEN & SON, Auctioneers.
1431 Eye Street Northwest.

TRUSTEES' SALE OF VALUABLE THREE-STORY AND BASEMENT BRICK DWELLING CONTAINING FOUR APARTMENTS, KNOWN AS PREMISES 1302 R STREET NORTHWEST.

By virtue of a certain deed of trust duly recorded, in Liber No. 5788, Folio 302 et seq., of the land records of the District of Columbia, and at the request of the party secured thereby, the undersigned trustees will sell, at public auction, in front of the premises, on FRIDAY, the 24TH DAY OF AUGUST, A. D. 1934, at 3 o'clock P. M., the following-described land and premises, situate in the District of Columbia, and designated as and being Lot 33 in Chipman, Exley and Richards, Trustees' subdivision of Square 240, as per plat recorded in the office of the surveyor for the District of Columbia in Liber H. D. C. at Folio 87.

TERMS OF SALE: One-third of the purchase money to be paid in cash, balance in two equal installments, payable in one and two years, with interest at 6 per centum per annum, payable semiannually, from day of sale, secured by first deed of trust upon the property sold, or all cash, at the option of the purchaser. A deposit of $300.00 will be required at time of sale. All converancing, recording, etc., at cost of purchaser. Terms of sale to be complied with within 30 days from day of sale, otherwise the trustees reserve the right to resell the property at the risk and cost of defaulting purchaser, after five days' advertisement of such resale in some newspaper published in Washington, D. C.
BENJAMIN E. HINDER,
JOHN H. MOORE,
Substituted Trustees.
Norman Fischer, attorney for party secured. In Equity Cause No. 57509. Edmonds Building.
P—au14,16,18,20,22,24

The Washington Post
CLASSIFIED ADVERTISING LOCAL RATES.
For Washington and Points Within 50 Miles of the District of Columbia.
The following rates are for consecutive insertions:
1 time.......15c per line
3 times......13c " "
7 times......12c " "
30 times.....9c " "
Classified Display 3c per line additional.
The one-time rate applies on skip ads or irregular insertions.
OUT-OF-TOWN RATES.
Ads from points more than 50 miles from the District of Columbia are 18c per line each insertion, daily or Sunday.
Kindly estimate 5½ average words to a line.
Rates for special classifications and yearly contracts furnished upon request.
The Washington Post reserves the right to edit, revise or reject any Classified Advertising.
Misclassification of ads not permitted.
Situation Wanted ads are cash with order.
The Washington Post will not be responsible for more than one incorrect insertion on any order.
Kill Orders or Corrections before insertion (excepting Death Notices) can not be made unless ordered before 6 p. m. any day.
The Washington Post trives at all times to prevent insertion of fraudulent or misleading advertisements.
Information concerning any ad that proves misleading or fraudulent will be appreciated.
Phone NATIONAL 4200
Ask For An Ad-Writer

LOST 1

Post Classified Ads.—National 4200.

PHI BETA KAPPA KEY, inscribed M. H. Beach, Alex., Va. Return to Morgan H. Beach, 815 15th st. nw. Reward.

FOUND 2

Post Classified Ads.—National 4200.

BLACK female crossbreed dog. Decatur 2428. If owner does not apply, would like to find nice home for dog.

IN DIAMOND CABS:
Bathing bag, lady's, in Cab 1162.
Umbrella, lady's, green, in Cab 1184.
Call Lost and Found Dept., NOrth 2868.

PERSONALS 3

Post Classified Ads.—National 4200.

AGED, convalescent and invalids given best of care in modern nursing home; special attention to diets; day and night nursing service; large, first-floor room and porch available. AD. 4093; 2737 Cathedral ave.

Ambulance Limousine Service. Call LI. 5543; local calls $4. Timothy Hanlon, 641 H st. ne.

BEAUTIFUL, quiet home; convalescents, invalids; bright, sunny rooms; balanced meals. 1457 Fairmont st. nw. CO. 4315.

CHAMBERS CO.
Complete Funeral as low as $75.

DEAFNESS relieved or cured by new method. Dr. P. J. Clifford, D. P., 1716 H st. nw., Wash., D. C. Evenings by appointment.

DR. CUTTY, U. S. Army World War Hosp. exp. nerve and skin dis. NA. 0809.

HEMORRHOIDS (piles) eradicated by my own methods; results effective for a lifetime or money back; write for booklet; no drugs or surgery. Dr. SOMMERWERCK, 1365 Columbia rd.; AD. 0388.

LET DR. DELLA LEDENDECKER'S WONDERFUL HANDS RUB YOUR ACHES AND PAINS AWAY. 3625 O NW.; WEST 1120.

MARJORIE WEBSTER SUMMER CAMP offers a glorious vacation for girls 4-18 and boys 4-8; boarding and day campers; tennis, swimming, horseback riding, handicrafts, games, dancing, hiking, &c. Camp is open until Sept. 1; register now for 2 weeks or more. Send for booklet. Marjorie Webster Schools, Inc., Rock Creek Park Estates, Washington, D. C.; phone GE. 1700.

CHAMBERS CO.
One of the largest Undertakers in the World

MASSAGES, vapor cabinet baths, sunlamp and infra-red ray; for colds and chronic pains; white nurse. PO. 4721

UNREDEEMED diamonds, watches, jewelry, silverware, &c., at sacrifice prices. Livingston, 1404 N. Y. ave. nw.

AUTOMOBILES for SALE 10

Post Classified Ads.—National 4200.

LN
THE *Most* SENSATIONAL
30 DAY *Guarantee*
EVER OFFERED

WRITE YOUR OWN REPAIR TICKET *if repairs are needed*

Think of it! Buy a Used Car from Lustine-Nicholson and you get the perfect guarantee of satisfaction. A 30-day guarantee that has to be good! Should the car you buy need any repairs in 30 days from the purchase date, you come in, fill out your own repair ticket and our expert mechanics will make every adjustment YOU think necessary. No arguments!

'32 Auburn Coach ... $349
'30 Buick 4-door Sedan 349
'33 Chevrolet Coach .. 499
'33 Chevrolet Town Sedan 499
'33 Chevrolet 4-door Sedan 510
'31 Chevrolet Coach .. 275
'30 Chevrolet Coach .. 199
'29 Chevrolet Coach .. 149
'31 Ford de luxe Roadsters (3) ... 285
'31 Ford Victoria ... 275
'31 Chevrolet Roadster 235
'28 Oldsmobile Coach .. 85
'33 Ford V8 Fordor .. 490
'32 Ford V8 Fordor .. 390
GMC Panel Truck 250
'31 Chevrolet Sport Coupe 275

'34 Oldsmobile 8 Four-Door Sedan with Radio
Used but very little by one of the company officials, mostly as a demonstrator; practically new.
VERY SPECIAL!

Latest Model Rockne Sedan
4-door de luxe model, new Duco finish, new tires, seat covers.
VERY SPECIAL!

'32 Nash 2d Series Sedan 475

ALL PRICES PLAINLY MARKED ON THE WINDSHIELDS!

LUSTINE-NICHOLSON
Phone GREENWOOD 2200
CHEVROLET
HYATTSVILLE, MARYLAND

AUBURN 1932 Eight Custom Sedan; Model 100-A; 8 cylinders; $495; dual ratio; excellent condition. SKINKER MOTOR CO., 1210 20th st. nw.

BUICK
1930, model 57 Sedan, in beautiful condition; clean as a pin inside and out; good tires; excellent motor; only $275.
L. P. STEUART, Inc.
1325 14th St. N.W. DEc. 4800.

BUICK
1931 De Luxe Master R. S. Coupe—Beautiful original black finish. Mechanically this car is in perfect condition. Equipped with rumble seat and 6 wheels, white side wall tires practically new. Also a trunk rack on rear. This is really a sporty looking, powerful automobile and economical to operate. Terms and trade. Sold on our UNCONDITIONAL MONEY BACK GUARANTEE plus 30 days free service $485
LEO ROCCA, INC.
Dodge and Plymouth
Direct Factory Dealers
7 New York Ave. N. E. NAt. 7322.

BUICK
1932 De Luxe Sedan, finished in dark green, with 6 wire wheels, fender wells and trunk rack. Model 8-67 with 104-h. p. 8-cylinder engine. $745. 30-day guarantee. A perfect car.
L. P. STEUART, Inc.
1325 14th St. N.W. DEc. 4800.

C DICK ENGLISH for a better used car. Capitol Motors, 215 Pennsylvania ave. se.

CHEVROLET—1931 Coach. Good condition; Philco radio. See owner for terms. 936 G st. sw., or MEt. 4447.

CHEVROLET
1934 Master De Luxe Coach—3,300 actual miles. New in every respect. Carefully driven and carries more than a new car guarantee. Terms and trade. Sold on our UNCONDITIONAL MONEY BACK GUARANTEE plus 30 days free service $595
LEO ROCCA, INC.
Dodge and Plymouth
Direct Factory Dealers
7 New York Ave. N. E. NAt. 7322.

CHEVROLET
1932 De Luxe Coupe. Finish in a beautiful Duco paint. Free wheeling. Very low mileage of 18,000 miles. Five brand new tires. Mohair upholstery. Rumble seat. Motor A-1 condition. $375.
LOGAN MOTOR CO.
1417 Irving St. N.W.

CHEVROLET
1929 Sedan—Looks and runs excellently. Very clean throughout. Sold on our MONEY BACK GUARANTEE $145
LEO ROCCA, INC.
Dodge and Plymouth
Direct Factory Dealers
7 New York Ave. N. E. NAt. 7322.

BUSINESS PERSONALS 4

CIRCLE "T" Riding Academy Club rates; Family tickets, 30 hours, $20; trained instructors. 1013 29th st. nw. We. 2510.

SADDLE HORSES FOR HIRE.
PHONE DECATUR 5761.

MOTOR TRAVEL 9

Post Classified Ads.—National 4200

DES MOINES, Iowa, via Chicago; can take 1 passenger; reasonable; sedan; leave Wednesday. NA. 9070, Apt. 621.

DRIVING Salt Lake City Thursday; take 2 passengers to share expense. AD. 4044.

GO BY Short Line De Luxe motor bus North, South, West; low rates everywhere. Phone Mr. Hill, District 4224.

GREATLY REDUCED RATES. ALL POINTS. NEW YORK, one way, 8 p. m., $3. Baltimore, round trip, good until used $1
NEVIN ATLANTIC LINE
1301 N. Y. AVE. NW. ME. 4437.

Travel Comfortably, safely; private cars. All points daily. ME. 7411.

Tell Post readers of what you have to offer with a Post Classified Ad. Just phone National 4200.

AUTOMOBILES for SALE 10

Post Classified Ads.—National 4200

CHEVROLET
1932 Sedan. Beautifully finished in black; motor like new; mohair upholstery shows little use; synchro-mesh transmission; tires like new. Ideal for careful investor $465
EMERSON & ORME
17th and M Sts. N.W. DI. 8100.

CHEVROLET
1933 Town Sedan, with built-in trunk; a beauty in black with straw stripe; perfect tires; immaculate inside and out. Low mileage; $495; E. Z. terms.
OURISMAN
625 H St. N.E. Close 10 P. M.

CHEVROLET
1932 Sport Coupe R. S.—Refinished dark blue. Thoroughly reconditioned. Tires are excellent. Terms and trade. Sold with our UNCONDITIONAL MONEY BACK GUARANTEE plus 30 days free service $375
LEO ROCCA, INC.
Dodge and Plymouth
Direct Factory Dealers
7 New York Ave. N. E. NAt. 7322.

CHRYSLER 1929 mod. 75, 5-pass. 4-door. New paint. Good tires. Finest car ever built by Chrysler for STYLE, performance, long life. $225. Richardson Bros. 2204 Nichols ave. se. AT. 0706.

CHRYSLER 6 cyl. sedan, de luxe. $519
1711 Florida Ave. N.W. North 8565.

DE SOTA 1931 Sedan, splendid condition throughout; a matchless value for $350
NORTHEAST MOTOR CO.
920 Bladensburg Rd. N.E. ATl. 0200.

DODGE
1932 4-door Sedan. A beauty in dark gray; 6 w. w. and well fenders; powerful motor, quiet and smooth; all-steel body and hydraulic brakes make it ideal for the family. Seats fully covered $465
EMERSON & ORME
17th and M Sts. N.W. DI. 8100.

FORD 1930 standard coupe; in good condition; only $185. LI. 7373.
CHESAPEAKE AUTO CO., 1102 11th st. se.

Ford Windshield installed $3.00
This Week Only.
Robert Herson Auto Exchange, Inc.,
72 Florida Ave. N.Y. NOrth 10408-6730.

FORD
'32 Sport Roadster—Refinished in dark blue with black fenders and a cream trim. Very low mileage; new top and new tires. Trade and terms. Sold under our UNCONDITIONAL MONEY BACK GUARANTEE $335
LEO ROCCA, INC.
Dodge and Plymouth
Direct Factory Dealers
7 New York Ave. N. E. NAt. 7322.

FORD
1931 De Luxe Convertible Coupe; painted a yellow and black finish; leather upholstery; absolutely perfect condition throughout; $265.
HANDLEY MOTOR CO.
3730 Georgia Ave. N.W. AD. 8060.

FORD 1930 Roadster with rumble seat; very good condition; $135; terms.
KEYSTONE REPOSSESSED CAR CO.
1615 O St. N.W. Decatur 5516.

FORD V-8
1933 Tudor Sedan, in new-car condition; finished in black with red stripe; excellent tires all around; beautiful mohair interior. Has been driven very little. Only $485; E. Z. terms.
OURISMAN
625 H St. N.E. Close 10 P. M.

HUDSON
1932 "8" Sedan. This car is in good all-around condition. Paint, tires, upholstery and motor are all that can be desired; priced $495; C. C. C. guarantee; terms.
CAPITOL CADILLAC CO.
1222 22d St. N.W. Nat'l 3300.

LA SALLE
1930 Sport Phaeton; beautiful condition throughout; all new rubber; priced only $430; liberal terms.
"PARKWAY" MOTOR CO.
3040 M St. N.W. WEst 0161.

AUTOMOBILES for SALE 10

Post Classified Ads.—National 4200.
(Continued.)

OAKLAND
1931 de luxe model 5-passenger Sedan; 6 wire wheels, fender wells, &c.; a beautiful car, in perfect condition; $275.
L. P. STEUART, Inc.
1325 14th St. N.W. DEc. 4800.

PLYMOUTH
1933 5-passenger 4-door Sedan, finished in a beautiful dark blue with straw-colored wire wheels. Driven very little and in the best of condition. Guaranteed for 30 days. $495.
L. P. STEUART, Inc.
1325 14th St. N.W.

PONTIAC
1933 Coach, finished in black with red stripe; trunk rack; str. "8" 77-h. p. engine; one of General Motors greatest cars; only slightly driven; new tires; only $565. 30-day guarantee.
L. P. STEUART, Inc.
1325 14th St. N.W. DEc. 4800.

STUDEBAKER
1929 Sedan. Beautiful navy blue finish; mohair upholstery clean and shows little wear; tires nearly new; its powerful motor is very quiet; full pressure lubrication. Excellent for town and road use $235
EMERSON & ORME
17th and M Sts. N.W. DI. 8100.

TERRAPLANE
1933 Coach—Clean throughout. It reflects the careful treatment it has had. Tires are very good. Terms and trade. This car is sold on our UNCONDITIONAL MONEY BACK GUARANTEE $435
LEO ROCCA, INC.
Dodge and Plymouth
Direct Factory Dealers
7 New York Ave. N. E. NAt. 7322.

TERRAPLANE
1933 "8" Coach; marvelous condition throughout for $595. Terms.
WESTFALL MOTOR CO.,
2613 M St. NW. POt. 2357.

SELECTIVE ASSORTMENT of good used cars at low prices. Barry-Pate Motor Co., 1130 Conn. ave. nw.

FORDS—FORDS—FORDS.
Bargain Prices—Lowest Terms.
HILL & TIBBETTS.

FORDS—FORDS—FORDS
STEUART MOTORS
6TH AND N. Y. AVE. NW. NA. 3000.

FOR THE BEST USED CARS IN THE U. S. A. SEE STOHLMAN CHEVROLET, 3307 M ST. NW.

1933 CHEVROLET COACHES
Your selection of 5; all in perfect condition; each $495.
TAYLOR MOTOR CO.
14th at T N.W.

Mandell
CHEVROLET
SERVICE THAT SATISFIES
1933
CHEVROLETS
Coaches - - - Sedans
(New-Car Guarantee)
$399 UP
13th & Good Hope Rd. S.E.
Service That Satisfies

THE "FORD" LADDER
'34 Ford Tudor $525
'33 Ford Tudor $475
'32 Ford Fordor $350
'31 Ford Coupe $225
'30 Ford Tudor $175
'29 Ford Coupe $100
Ford
ANACOSTIA MOTOR CO.
1325 Good Hope Road S.E.
1800 Nichols Ave. S.E.
Open Eves. & Sundays. Linc. 2077

Good Values!
'34 DODGE DE LUXE SEDAN.. $875
'31 FORD VICTORIA $250
'32 CHEVROLET SPORT COUPE ... $375
'32 PLYMOUTH SEDAN $325
'31 PONTIAC TAXI $295
'29 FORD COACH $150
'32 FORD 4-CYL. PANEL DELIVERY. $345
'25 PACKARD LIMOUSINE $245
'26 CHRYSLER SEDAN $95
TERMS as low as $5 DOWN
1928 PIERCE-ARROW LIMOUSINE
Has been in storage 2 years. New battery and tires.
$345
GENERAL AUTO SALES CO.
Hudson-Terraplane Dealers
21st and Va. Ave. N.W.
Telephone WEst 2166

MOTORCYCLES 10A

Post Classified Ads.—National 4200.

NEW INDIAN Sport Scout, $299, delivered, also good used machines. Indian Motorcycle Sales, 1065 21st st. nw. WE. 0602.

AUTO PARTS—SERVICE 13

Post Classified Ads.—National 4200.

DODGE AND GRAHAM SERVICE.
Auto Painting. Seat Covers.
General Repairs. Body and Fender Work.
JAMES E. MURPHY.
1909 M St. N.W. ST. 9604.

J. BRENNER & SON, INC.
2519 M St. N.W. WE. 0101.
The best, most efficient and most prompt service in Washington. Highest cash prices paid for your old car.

WINDSHIELD glass, $3.35. Any size door glass $1.50; seat covers $12.50; auto tops $10. Turner, rear 1417 P nw. De. 2796.

AUTOMOBILE REPAIRING 14

Post Classified Ads.—National 4200.

EARL'S AUTO SERVICE SHOP.
General auto repairing and motor rebuilding a specialty. Corner 9th and O sts. nw.; NO. 9665.

WANTED—AUTOMOTIVE 18

Post Classified Ads.—National 4200.

CASH IN 5 MINUTES
BARNES MOTOR CO.
Before you sell your car get our price. We will pay unpaid balance and give you difference in cash. See Mr. Barnes, 1739 14th St. NW.

Gasoline Alley

The Hunt Is On

RECOMMENDED SERVICE 19
Post Classified Ads.—National 4200.

ALTERATIONS—Home improvements, new homes, store fronts, garages, porch inclosures, plumbing, repairs and remodeling of every description. Liberal terms or cash. Deal with a reliable firm. Save money and trouble by calling NAtional 2805.
ABC CONSTRUCTION CO.
418 Colorado Bldg. Free Estimates.

ALTERATIONS—Home improvements. No cash. Easy terms. Estimates free. Royal Contracting Co., 907 15th st. nw. NAtional 3803. Nite, ADams 8529.

ANTS, BEDBUGS, roaches, fleas, rats and mice exterminated from your premises; all work guaranteed; reasonable prices. Dependable Exterminating Service. De. 4073-J. 2918 12th st. ne.

ARCOLA HEATING
Complete, 6 rooms, 300 ft. radiation; no cash needed; 3 years to pay; $269.
HOME HEATING SPECIALISTS.
Lincoln 8144. 1395 Florida Ave. NE.

ATTIC, CELLAR, YARD—Cleaned; trash hauled out; reas. No. 5193.

BEDDING MATTRESSES—Box springs and pillows reno.; best prices; prompt del. Wash. Mattress Co., 319 L sw. NA. 8679.

Building and Remodeling
Painting, papering, carpentry, plumbing, heating, electrical work. Easy monthly payments. H. Berenter, 4927 9th nw. AD. 8855.

CAMERA REPAIRING
Photographic supplies. Fuller & d'Albert, Inc., 815 10th st. nw. NA. 4712.

CHAIR CANEING, reupholstering, repairing—Work guar.; done in your home or our shop. Koontz, CO. 1016.

CONTRACTOR—Painting, building, papering, plastering. Free estimates. No job too small or too large. Expert colored mechanics. L. L. White, NO. 6772.

DECORATING, roofing, papering, painting, general repairing; guar.; reas. M. L. Smith, 1724 Webster st. nw.; AD. 7108.

EDW. FRISCHKNECHT, only life-time, reliable, genuine Swiss watchmaker, can handle more work; every kind of watch welcome; correct French; German taught free to graduate. 1750 Col. rd nw.

Electric Wiring Old houses, including fixtures (on display) $55. Seymour Levy, 228 G nw. Me. 8835.

ELECTRIC WIRING Fixtures & Repairs 6-room house, fixtures and base plugs, $55. Regal Elec Co., 819 Upshur nw CO. 8391.

FINE WATCH REPAIRING—W. R. Russell, formerly with the Hamilton Watch Co., 951 Shoreham Bldg., 15th and H sts. nw.

FURNACES VACUUM CLEANED $3
All Heating and Plumbing systems repaired or remodeled. Personal service. Call Jack. GE. 8670.

FURNACES vacuum cleaned for $2.50 during August. Furnace parts. Estimates free. Plumbing, heating jobs. Vanlear Robey, 318 Farragut st. ne. GE. 3347.

HOME IMPROVEMENTS
Established 23 Years.
DEAL WITH RELIABLE FIRM.
Carpenter, painting, papering rooms, $4.50 up; plumbing, heating, roofing, all general home improvements for the next 30 days at exceptionally low prices. Take advantage of the lowest rates on construction work we have been able to offer in years. All work guar. White, skilled mechanics. 1913 7th st. nw. NO. 3273. AD. 6273.

HOME IMPROVEMENTS—Papering, painting, general house repairing done on small monthly payments. HOME DECORATORS, Inc., 1009 9th nw.; ME. 0854.

HOUSE RAISING and moving; heavy buildings shored up; building contracting. H. G. Clark, 1256 1st st. sw. Li. 0895.

PAINTING papering; expert work at reas. prices. Call for estimate. H. P. Amos, 726 14th nw. Na. 1007.

RADIO SERVICE, $1.00.
Georgetown Radio Service Co.,
3235 M St. N.W. WEst 1250.

RENOVATING—Box sp. mattresses, pillows, comforts recovered; feather mattresses to order. Ideal Bed., 622 E nw. Na. 4094.

RUGS All Kinds Washed by experts. 9x12, 8x10 $2.75
Capital Carpet Cleaning Co NAtional 2985

RUGS DOMESTIC SHAMPOO 9x12—$3.00 8x10—$2.50
LUWIN CO., 1725 7TH ST. NO. 9160.

SCREENS METAL WEATHER STRIP INCLOSING PORCHES.
COFFEY BROS. SCREEN CO., NA. 6160.

SOUTHERN PLASTERING CO.—Straight plastering or patching, all kinds stucco, cement work; satisf. guar. "Good work, low prices." ME. 4490.

SHOES DYED to match your gown. Reasonable. SELIS, 810 14th St. NA. 6780.

SHOE RENOVIZING—Includes half soles, rubber heels, sew rips and welt, heel pads, laces and shine. 75c. Howard Cleaners, 3002 12th st. ne. or branches.

SHOE REPAIRING—Half soles, 65c; genuine oak leather; work called for and delivered Enterprise. Met. 6819.

SUMMER PRICES!
Because of the season, we are now able to do
A Reliable Job
At Reduced Prices.
CALL
A Responsible Company
Papering Roofing Porch inclosures
Painting Carpentry Hardwood floors
Plumbing Garages Weather-stripping
Plastering Stucco Electrical work
Pay as little as $5 MONTHLY in October.
General Contracting Co., Inc.
923 New York ave nw. DIst. 5085.

VACUUM CLEANER repairing. Any condition. Try our $1 service. Wash. Vacuum Cleaner Service. Phone North 4624-9607.

Window Shades Made and installed as low as 75c.
KLEEBLATT, 11th and H ne.; Linc. 0879.

HELP WANTED—FEMALE 21
Post Classified Ads.—National 4200.

MANICURIST WANTED—Arlington Hotel, 1025 Vermont ave.

OPENINGS for 2 refined ladies, age 20-38, who have been local residents over 6 months; about $18 wkly. to start; not canvassing. See Emp. Mgr., 9-12 a. m., Room 603, 1319 F st. nw.

WOMAN, colored, wants work; cook or chambermaid; stay nites; refs. At. 2694-J.

HELP WANTED—MALE 22
Post Classified Ads.—National 4200.

AUTO SALESMAN to sell used cars; experienced; liberal commission. Apply to Mr. Boteler, Barry-Pate Motor Co., 1130 Conn. ave. nw.

BARBER—Wanted; must be good. 1731 Pa. ave. nw.

BARBER—American; steady job; first class only. 845 Upshur st. nw.

BARBER wanted; steady job; must be sober; American preferred. Apply Washington Tourist Camp.

EXPERIENCED magazine or house-to-house salesman, free to leave city, to qualify as crew manager; car useful, not essential. Pay daily; permanent work. Apply 507 Mather Bldg., 916 G st. nw., before 9 a. m. or after 5 p. m.

MAN—Between 24 and 40 years of age, educationally equipped and with direct selling experience, to represent the world's largest correspondence school. Want only a man who is interested in permanency and building a successful future. Must have a clean record and be able to give good references. Apply Theodore Long, 212 Bond Bldg.

MEN (2), of neat appearance, married preferred, who will start about $25 per wk. on job with excellent future. See Mr. Barton, 9 to 12 a. m., room 603, 1319 F st. nw.

SALESMEN—(4), not over 22. Salary and comm., in protected territory. Col. 0100. Mr. Kavanaugh, for appointment.

SALESMEN—National corp. needs local and out-of-town men; protected territories; new deal. Nothing to sell. No samples to carry. Apply Room 310, 1410 H st. nw.

BARBER—First class. 1712 L st. nw.

CHAUFFEURS—WANTED
to drive
BELL CABS
Liberal Proposition.
Apply 1317 L St. N.W.

MEN
Let's get down to business, a real money-making worth-while business, for keeps. It may be new to you—all the better, it means more money for you. A great international organization is expanding in this territory. It gives very special attention to men of courage, ambition and energy, but cannot use men who are without these characteristics. Training and everything needed to prepare a man for this field is furnished without cost. Earnings should begin this week. Do not apply unless you are ready to go to work at once and really mean business. An all-morning conference with men will begin at 9:15 this morning, Tuesday, August 14th (no other time).
In the Green Room
New Colonial Hotel
15th and M Sts. N.W.
Men who are suitable will be selected in the order of personal application.

POSTads continue to grow because there is a real, thorough service behind them. Phone National 4200.

HELP WANTED—MALE 22
Post Classified Ads.—National 4200
(Continued.)

SHOEMAKER—Experienced. Apply at 2 14th st. ne.

WANTED
WHITE CHAUFFEURS
WITH IDENTIFICATION CARDS
TO DRIVE
NEW DIAMOND CABS
APPLY MR. HIPSON
6 A. M. TO 6 P. M.
1ST AND M STS. N.E.

BUSINESS OPPORTUNITIES 29
Post Classified Ads.—National 4200

RESTAURANT—Delicatessen, beer, tobaccos, sandwiches, &c.; booths, tables, beer dispenser; completely equipped; rent, $50; must sell immediately; $1,250. R. M. DeShazo, 1123 14th st. nw. NA. 5520.

ROOMING HOUSE—Near Mass. ave.; 7 rooms; nice home; rent, $50; newly furnished; recently decorated; total price, $450; bargain. National 9654. S. WINFIELD, 900 12th st. nw.

MONEY TO LOAN 32
Post Classified Ads.—National 4200

ADVANCES on diamonds, watches, jewelry and silverware, &c.; loans $200 and over, 2%; all tickets good 1 year. Horning's Loan Office, opposite Wash. Airport.

ON diamonds, watches, jewelry, silverware, &c.; no adv. arrangement neces.; lowest int. rates. Rosslyn Loan Co., Rosslyn, Va.

REAL ESTATE LOANS 33
Post Classified Ads.—National 4200

MONEY TO LOAN ON
FIRST MORTGAGE SECURITIES.
A. C. HOUGHTON & CO., Realtors,
1516 H ST. NW. DIST. 7536.

AUTOMOBILE LOANS 34
Post Classified Ads.—National 4200.

QUICK AUTO LOANS
CAPITAL AUTO FINANCE SERVICE.
901 New York Ave. N.W. ME. 1355.

INSTRUCTION 36
Post Classified Ads.—National 4200

BEAUTY CULTURE — Mabelle Honour School. South's original, largest, finest school; new day, eve. classes forming. 818 14th st. nw. and 1325 N. H. ave.

EARN SUCCESS with secretarial training. Poteet's Business College, 14th and Eye sts. nw.; NAt. 4717.

LEARN mechanical destistry; week's free trial to beginners. National School Mechanical Dentistry, 1301 G nw.; NA. 4092.

PREPARE for pleasant switchboard position; we teach you in 1 wk.; complete course only $10. Apply 226 Bond Bldg.

Prepare Now—More Money
We can positively help you to MAKE MONEY. Our Short and Review courses in Typing, Shorthand, Calculating Machines. Civil Service training pays big profit. Start today. Boyd School, 1333 F NA. 2340.

FILE CLERK COURSE
Instruction daily; tuition very low.
INVESTIGATOR EXAM.
SALARY, $2,600 to $2,900.
The Civil Service Preparatory School.
529 12th st. nw. ME. 6337.

INVESTIGATOR EXAM.
SALARY, $2,600 TO $2,900.
CARD PUNCH MACHINE.
CALCULATING MACHINES, STEN. & TYP.
FILE CLERK EXAM.
POLICE PROMOTION EXAM.
SPECIAL course. The Civil Service Preparatory School, L. Adolph Richards, M. A., M. S., Prin., 529 12th st. nw. ME. 6337.

DOGS—CATS—PETS 40
Post Classified Ads.—National 4200

WIRE-HAIRED FOX TERRIER puppies, little beauties; reasonably priced, with papers. 430 N. West st., Alex., Va.

JUST RECEIVED Mexican Chihuahua, Bostons, wire hair and smooth fox terriers, shepherd pups and other breeds; also alligators, chameleons, horned frogs, &c. SCHMID'S EMPORIUM OF PETS, 712 12th st. nw. ME. 7113.

MISCELLANEOUS for SALE 45
Post Classified Ads.—National 4200

APARTMENT GRAND—A well-built, modern style of piano for sale at only $200. Used, but Kitt "Remade," your guarantee of the best possible condition. Homer L. Kitt Co., 1330 G st.

BAR AND RESTAURANT equipment, office furniture, store fixtures, cash registers, &c. Edgar Baum, Inc., 514 E st. nw.

BABY STROLLER—Like new; cost $37; very reasonable for cash. LI. 6545.

BABY GRAND, $295. A piano you'll like. A good instrument designed in the modern Colonial style and finished in a lustrous mahogany. The tone is excellent. Good for years of service and an unusual value at this price. Homer L. Kitt Co., 1330 G nw.

BATH ROOM OUTFITS, new, all brass fixtures included, complete, $40; 52-inch deep apron sink, $12.50. Harrison Bros., Inc., 1032 1st ne.

Electric Refrigerators
Floor samples, up to 40% discount on Leonard, Kelvinator, Norge, Crosley. 801 12th st. nw.

ELECTRIC REFRIGERATOR—We will give you $20 or more allowance for your old ice box, Victrola, radio or piano in trade on a new electric refrigerator. Homer L. Kitt Co., 1330 G st.

FAN—A. C. Westinghouse 16-inch oscillating; used; cheap. 802 H st. nw.

FRIGIDAIRE, 7 cu. ft.; guar. perfect; $95.00. Electrical Refrigeration Serv., 2030 14th st. DEc. 1611.

FURNITURE—3-piece living-rm. set, serving table, small settee, 2 double beds, coil springs, custom-made mattresses; must sell today. POt. 2197.

GAS RANGES—De Luxe Models; reduced prices; rebuilt ranges, $14.50 up. Capital, 1524 L st. nw.

LAST SUMMER my beautiful latest Spanish model parlor grand cost, new, $1,250. I need cash right now and will take half I paid for this professional musician's instrument. Allow me to show and play this piano for you and then compare it with the finest 5-ft. 8-in. grand in Washington and if you are in need of a real masterpiece, I believe you will be well pleased. Might consider part cash and balance in monthly payments from responsible purchaser. If interested, kindly let me know when and where I can call upon you and discuss my problem further. Address Box 184, Washington Post.

OFFICE FURNITURE—A large assortment of used pieces at low prices. H. Baum & Son, 616 E st. nw.

MODEL airplane supplies; complete stock of Balsa tissue, wire, &c. National Aviation Supply, 1807 14th st. nw.

PLAYER PIANO—GREAT BARGAIN.
One of America's finest products and in latest style, only 4 ft. 2 in. high. Originally sold for $600. Just think—$110 buys this beautiful self-player, including bench, rolls and delivery for $15 cash and $5 monthly. This is a musical gem. W. W. Kimball Co., 721 Eleventh st. nw., 3 doors north Palais Royal.

RENT, WITH ATTRACTIVE PRIVILEGE of purchasing later, an ideal toned grand or upright, brand-new or used in either style you prefer. First, come and hear the gloriously voiced, perfectly improved scale in these modern Kimballs and ascertain how very easy it is to become the proud possessor. Remember, too, we make these famous pianos ourselves and sell them direct to you free also of the usual excessive finance companies carrying charges. Sum up these high points of actual economy and you have the reason exactly, why The Kimball outsells all other makes throughout America each year. The Kimball Washington Factory Branch Store is at 721 Eleventh st. nw.

SMALL-SIZE UPRIGHT PIANO will be sold for the little remaining balance due on account No. 3448. Just take over weekly payments of $2. A charming piano with a most wonderful tone and responsive action. General appearance can not be told from new. Ask for credit manager at office of W. W. Kimball Co., 721 Eleventh st. nw., 3 doors north Palais Royal.

MERCHANTS' SPECIALS 46
Post Classified Ads.—National 4200.

MERCHANTS' SPECIALS 46
Post Classified Ads.—National 4200.

We Will Give You
$10.00
For Your Old Gas Range
on the purchase of

The Real Host
AMERICA'S BEST GAS RANGE
These stoves possess the following features:
Giant Burners, Oversize Cooking Top, Oversize Oven, Porcelain Grates and Burners, Automatic Lighter, Insulated Oven and Broiler, Oven Heat Control, Large Storage Compartment, Smokeless Broiler, Lifetime Construction.
During this sale, you can buy a full-enameled, Real Host table-top or console range for as little as
$39.50
Installed
Capital Range & Heating Co. Inc.
1524 L Street N. W. Phone NAtional 8905

MISCELLANEOUS for SALE 45
Post Classified Ads.—National 4200.
(Continued.)

PAINT—Save at Pyus Adams. Pure linseed oil, 80c gal. Washable gloss paints, $1.35 gal. 1119 9th nw. NA. 8901.

PIANOS—We have five real values in used uprights—Monroe, $65; Marshall & Wendall, $93; Bush & Gerts, $125; Stieff, $145; Steinway, $375. Unusual values at the prices asked. Pay $5 down, balance monthly. Homer L. Kitt Co., 1330 G st.

PIANO—A dainty little Colonial model studio upright finished in mahogany; one of the latest and most popular models. It has been used, but we have put it in excellent condition. Now reduced to $150. Pay $5 down. Homer L. Kitt Co., 1330 G st.

TYPEWRITERS — Reconditioned portables and standards; all makes; excellent rental machines; lowest rates. Typewriter Sales & Service Co., 811 Seventeenth st. nw.; NAt. 5666.

TYPEWRITERS—All makes for sale; rental and repairs. Open eves. American Typewriter Co., 1431 E. Cap. st. LI. 0082.

TYPEWRITERS—Guaranteed one year; low prices; terms; we rent, repair, exchange. Standard Typewriter Co., 723 10th nw.

WALL PAPER—Special room lots, $1.25; sufficient for ceiling, side walls, border; room, 10x14x8; wide selection. Walter Morgan Co., Inc., 421 10th nw.; NA. 7888.

WESTINGHOUSE ELECTRIC FANS.
RUDOLPH & WEST,
1332 New York Ave. N.W. NAt. 4870.

STOVES! STOVES! STOVES!
Oil, gas and coal stoves, all sizes, many styles; excellent condition; exceptionally low prices; free delivery. New Phila. Junk Co., 1436 H st. ne. LI. 10311.

PRIVATE SALE.
Small modern grand. Full 88-note keyboard. Sacrifice for exact balance due plus drayage to buyer's home. Arrangements for seeing this piano may be completed by calling District 6546 any morning after 10 o'clock.

TRUNKS luggage, saddlery, harness; all leather goods repaired. G. W. King, jr., 511 11th nw.; NA. 4242.

E. Z. PAY PLAN
Name your own TERMS!
No catch to this offer—Buy what you want; name your own terms! No delays, no disappointments. No excessive charges!

PENNSYLVANIA TIRES

4.40-21 $4.45
OLYMPIC
4.50-20 ....$4.70
4.50-21 ....$4.90
4.75-19 ....$5.20
5.25-18 ....$6.20
DELUXE LINE
4.40-21 ....$6.70
4.50-21 ....$7.30
4.75-19 ....$7.80
5.25-18 ....$9.30
All other sizes and grades proportionately low with same generous credit.

1935 PHILCO AUTO RADIOS
LATEST STYLE

Model Eleven $39.95
PHILCO For the Home
BABY GRAND Model 84-B $20 Full PHILCO
LOW BOY Model 60-L $42.50 Radio Line.

Motorola 1935 Auto Radio $39.95

Model "34"
Manhattan is one of the oldest and largest radio merchandisers in the city, carrying always a complete stock, with ample facilities for quick installations by expert radio engineers. No high pressure!
Manhattan AUTO & RADIO CO.
1706 - 7th Street N.W.

It Pays To Be Neat!
You will look and feel peppier.
Lose That Barber Shop Look!
"Ask anyone who has patronized us."
Ladies' Hair Bobbing .....
Children's Hair Cut ......
Men's Hair Cut 40c
Fairfax Sanitary Barber Shop
33 Wilson Boulevard, Clarendon, Va.
Open—9:00 a. m.-8 p. m.

BOATS 48
Post Classified Ads.—National 4200.

MOTORBOAT—Cabin; 37½ ft.; Palmer engine; fully equipped. See Capt. Leonard, Ragan's Boathouse, Water st. sw.

TWIN OUTBOARD MOTOR, Super-Elto; excellent condition, very little used; reasonable. No. 1501 any eve. after 7 p. m.

HEADQUARTERS FOR AUTO GLASS!
Any Size Door Not Over $2.00
Windshields, $3.25 Up.
(Installed while you wait)
Libby-Owens-Ford Glass Used
A complete line of
New and Used Parts
for all makes of cars at a Saving to You
AUTO PARTS CORP.
3289 M ST. N.W.
Phone WEst 0111
Drive In For Service
Daily, 7:30 a. m.—6 p. m.
Sunday, 8 a. m.—1 p. m.

WANTED—TO BUY 49
Post Classified Ads.—National 4200.

ALL KINDS of furniture, bric-a-brac, vases and china wanted; will pay highest cash prices. Call NAational 1796.

ANTIQUE JEWELRY, watches, diamonds, coins, gold teeth, silver, mus. inst.; full prices. Schiller's, 444 9th st., cor. E nw.

ANTIQUE JEWELRY, old gold, rings, watches, coins, gold teeth, silver, music inst.; top prices. Milsam's, 436 9th st. nw.

BED-DAVENPORT, table, chairs, double bed, pillows, rugs 9x12, da-bed. De. 3300.

BEST PRICES paid for desirable furniture; also store fixtures; stocks of merchandise. Phone DI. 8112. Prompt attenton.

BOOKS—All kinds, any quantity. Also stamps, autographs and prints. Bring them or phone Met. 5415. Pearlman's, 933 G nw. No branches.

CASH for gold watches, diamonds, jewelry, antiques, silver. Tendler's Pawnbrokers Sales Co., 913 D st. nw.

FURNITURE—Household and office furniture wanted at once; highest cash prices. Call A. Margolis Furniture Co., ME. 9533.

HIGHEST PRICES paid for copper, brass, rags, rubber, junk of all kinds. ALBANY JUNK CO., rear 1822 L nw.; NAt. 5370.

GOLD OR PLATINUM JEWELRY AND SILVERWARE AND GOLD TEETH; ANY CONDITION. WE HAVE U. S. GOVT. LICENSE TO BUY GOLD AND PAY CASH. A. KAHN, INC., 42 YEARS AT 935 F ST. NW.

OLD GOLD, silver, platinum, diamonds bought by oldest estab. Wash. dealers. Louis Abrahams, 711 G st. nw.

OLD GOLD, SILVER, WATCHES, DIAMONDS
Discarded jewelry, gold teeth, U. S. Government license to buy and sell. FULL CASH PRICE PAID.
SELINGER'S, 818 F St. N.W.

ROOMS—FURNISHED 50
Post Classified Ads.—National 4200

ARIZONA HOTEL—310 C st. nw., 1 block off Pa. ave. Neatly furnished rooms; lobby; 3 baths on each floor; shower baths; continuous hot water; $3.50 week up; transients, 75c to $1.

BEAUTIFUL studio, near Dupont Circle; private shower; piano; maid service; $35 month. Call NOrth 6316.

BELMONT RD. NW., 1814 (nr. 18th & Col. rd.)—Large, cool, 2d-fl. room; 5 windows; semiprivate bath; reasonable.

BELMONT RD. NW., 1816—Large 2d fl., sunny room, homelike; adj. bath; suit single or couple; reasonable.

BURTON—2120 G st. nw. Attractive, convenient; next to Grant School; maid service; $6 wk. up; kitchenette; includes gas, Kelvinator; $3.50 wk. up.

CALIFORNIA ST. NW., 2151 (Apt. 301)—Best residential sec.; south exp. front rm.; always cool; home priv. POt. 5990.

CENTRAL—Attract liv. rm., bedrm. (8 wind.), or liv.-bedrm.; piano, radio, breakfast; priv., phone; refs. 1626 17th.

CHAPIN ST. NW., 1431—Large front corner room; 1 or 2 gentlemen; detached home; all conveniences; reasonable.

COLUMBIA RD., 1310—Entire 3d floor, 2 rms. and bath; bachelor; adults.

COLUMBIA RD., 1834—Single rooms, $3; dou., $4; all outside; 4 baths; c. h. w.; maid ser.; hall rm., $2.50; men. AD. 10213.

D ST. NW., 205—Two 2d-fl. ft. l. h. k. rms.; sink, gas, elec., linens; phone; $7.

ROOMS—FURNISHED 50
Post Classified Ads.—National 4200.
(Continued.)

DOWNTOWN—1111 11th nw. Single or double rms.; cont. h. w.; $3 wk. up.

DOWNTOWN, 1125 14th nw.—Large, attrac. rm.; $5; also smaller room, $3.

EVERETT HOTEL—1730 H st. nw. Rooms with running water; $1 and up. Special weekly rates; 4 blocks shopping; center of Govt. offices.

EYE ST. NW., 919—2-room basement apt.; parlor room, with running water; also l. h. k. rooms, running water, $3 wk. up.

G ST. NW., 1723, Apt. 30—Well-furn. front rm., south exp.; ladies only; reas.

GARFIELD NW., 3714—Large, cool room, semipriv. bath; priv. home; select neighborhood; gentleman. EMerson 2713.

GIRARD ST. NW., 1343—Large, airy (5 windows), well furnished, 2d fl. south front rm.; cont. h. w.; unlimited phone.

HOBART ST. NW., 1643—Large room, 2d floor, near bath; family two adults; near car and bus; gents. COl. 9246.

HOTEL INN 608 9th. $1-$1.50-$2 per day; $3-$10 wkly.

IROQUOIS APTS., 1410 M St. NW., Apt. 402—Large, attractive room, twin beds; walking distance Gov. Depts.; gentleman.

L ST. NW., 1513—Clean single rms., $3; also front double rms.; l. h. k., $6.50.

LOGAN HOTEL—13th at Logan Circle. 50 rms., 38 baths; rms., with water, $1 up, $5 wkly. up., $20 mo. up. NO. 2000.

M ST. NW., 1329—Overlooking Thomas Circle; neat rooms, $15 and $12 month.

M ST. NW., 927—Nicely furnished rooms, $2 and $3 up; also l. h. k. rooms.

MASS. AVE. NW., 2110—Large, cool room; next to bath; l. h. k. if desired; unlimited phone; walking distance; reas.

MINTWOOD PL. NW., 1849—Single room, well furnished; desirable location; near 18th and Col. rd. Phone Col. 0864, or Ad. 4003.

N ST. NW., 1742—Desirable large front room, twin beds, next bath; also single room; quiet location; reas.

NEAR Thomas Circle; cool; comfortably furn. rms.; hot and cold running water; twin beds; gentlemen; refs. NOrth 8927.

O ST. NW., 2115—Newly dec. single, double rooms; l. h. k. privileges; reasonable.

OAK ST. NW., 1356 (near 14th and Park rd.)—Room with sleeping porch, next to bath; $15 month. Col. 6816.

OGDEN ST. NW., 1530—Lovely 2d fl. room, private bath if desired; every conv.; near cars, bus. Owner. Garage.

ONTARIO PL. NW., 1818—Front room; 3 windows; private bath; modern conveniences; gentlemen; reasonable.

RHODE IS. AVE. NW., 1344—Attractive rooms; front, at bath; neat, quiet; $3-$5 weekly; gentlemen preferred.

THE SHERMAN, 15th and L sts. nw., Apt. 701—Large front room, twin beds, unlimited phone; reas. Dist. 3399.

VICINTY Dupont Circle; private home; 3d-fl. ft. rm.; suit. 2 employed gentlemen; private sitting rm.; breakfast privileges; $20 each. North 1043.

7TH ST. NW., 4816 (near Sherman Cir.)—Large front room, private home, $15 mo.; gentleman; near cars, bus. COl. 5638.

12TH ST. NW., 1320—Nicely furn. sleeping or l. h. k. rms., $3.50-$5.00 weekly.

13TH ST. NW., 1112—Downtown, newly decorated and furn. rooms, $3 wk. up.

1840 ARGONNE PL. NW.—Nr. 16th st. and Col rd. Large sleeping porch, with adj. room $18 month; small front, $10.

20TH ST. NW., 1726—2 basement rooms; rough light housekeeping equipment; cheap for attending furnace.

3504 16TH ST. NW.—Large room with inclosed porch; semiprivate bath; very reasonable.

MERRILL MANSIONS.
1361 Fairmont st. nw. Beaut. fur. 1-rm., kit., priv. bath apts.; $35-$45; also sleeping rms., private bath, $7-$8.

Furnished or Unfurnished 51
Post Classified Ads.—National 4200.

EYE ST. NW., 803—2 or 3 rooms; 1st and 2d floors; for housekeeping; reasonable.

ROOMS and BOARD 54
Post Classified Ads.—National 4200.

K ST. NW., 1333—Attractive interior; adj. Hamilton Hotel; walking distance downtown; con. h. w.; excellent meals; reas.

K ST. NW., 1764—Attractive double rooms; twin beds; excellent meals; reas.; reduced rates for summer. MEt. 9275.

LAMONT ST., NW., 1700—Lovely, cool front room; owner's home; choice food; refined; conv. location; home priv.; reas.

VERMONT AVE. NW., 1326—Attrac. single, double rms.; excellent home cooking; $35.

13TH ST NW., 2903—For 1 or 2 people; private Southern family; reasonable.

30TH ST. NW., 1312—Attractive private home; southern exposure overlooking garden; convenient 2 car lines; exceptionally good meals.

3546 13TH NW.—Lovely, large room, private Virginia family home; adults; excellent board; very reasonable.

FOUNTAIN COURT
Residential summer club for ladies and gentlemen; spacious rooms, excellent meals; extensive, beautiful grounds; cool, quiet; stone gateway to entrance. 3640 16th st., 15 minutes north White House. CO. 0294.

COUNTRY BOARD 57
Post Classified Ads.—National 4200.

BEAUTIFUL Braddock Heights, $8.75 to $13; room and board; low rates; near swimming pool, park, all amusements. Mrs. Clarence W. Rudy, Braddock Hts., Md.

ROOM and board at Linden Hall. Quiet; reasonable. Warrenton, Va.

MOVING and STORAGE 64
Post Classified Ads.—National 4200.

LONG DISTANCE, local; regular trips to N. Y. ANDERSON UNITED VAN SERVICE, 11th and N. Y. ave. nw. NA. 3699.

TO BOOST our moving service, special prices now. Hutchison Bros., WE. 2500.

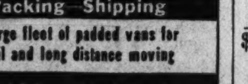

Want to Haul
Full or Part Loads
To and From
All Points Within 1000 Miles
Packing—Shipping
A large fleet of padded vans for local and long distance moving
National Delivery Association, Inc.
1317 New York Ave. NW—Na. 1460

APARTMENTS—Furnished 65
Post Classified Ads.—National 4200

A ST. NE., 1533—Will sublet for 6 to 8 months; to couple only; no pets or children; entire 2d floor in private home; 2 rooms, large kitchen, private bath, porch; a. m. i.; refs. required. Phone Atlantic 3357.

ALEX., VA.—Beautiful, large, cool, 5-rm. apt.; shower bath; a. m. i.; 13-ft. ceiling; 15 minutes' drive; view of river; only $55; nicely furn. Phone ME. 8731.

BE CONVINCED! See this apt. 5 outside rooms; gas, elec., Frigidaire; private bath, phone and linen. 4221 7th st. nw.

CAVANAUGH COURTS, 1526 17th St. N.W.
1 room, kitchen, bath, $45.
2 rooms, kitchen, bath, $55.
Electrical refrigeration, switchboard service.
H. G. SMITHY.
811 15th St. N.W. NA. 5904.

CONN. AVE., 1600 Block — Distinctive studio type, 2 rooms, kit., bath, porch; gas, elec. incl.; $62.50 monthly, lease; immediate possession. NO. 10109.

CONN AVE NW., 4707—Large, attractive living room, bedroom, dinette, kitchen; front porch; beautifully furn. EM. 6800.

F ST. NW., 1749—2 rooms, second floor front, elec. refrigerator; $35, including gas and elec. ME. 7187.

FREE RENTAL AGENCY. CAR & GUIDE FREE. APTS. ALL SECTIONS. DAYS & EVE. GE. 4896. 409 FARRAGUT NW.

APARTMENTS—Furnished 65
Post Classified Ads.—National 4200.
(Continued.)

I ST. NW., 1800—Inquire Apt. 4; cool, completely furnished, 2 rooms, bath, dinette and kitchen; reasonable.

KALORAMA RD. NW., 2010—2-room, kitchen and bath apt.; reasonable.

LONDON HALL.
1133 13TH ST. NW.
All outside apts.; large, attractive, newly furnished; bed-living room, kitchenette, bath; Murphy beds; large dressing closets; Frigidaire on house current; homelike atmosphere; $45 month up. NAt. 9010.

NEWLY decorated; entire 2d floor; 3 rms., kitchen and bath; electric refrigeration; gas and light included; adults. CL. 4248.

3114 13TH ST. NW.—Desirable 2-room apartment; private entrance; bath; janitor service; electricity, gas; available; garage.

$39.50 1220 N St. NW.—1 room, kitchen and bath, Electrical refrigeration.
H. G. SMITHY CO.,
811 15th St. NW. NA. 5904.

$48.00 TO $68. THE LINDBERGH, 200 Mass. Ave. N.W. 1 room, kitchen and bath, $48; 2 rooms, kitchen and bath, completely furnished, $68. Electrical refrigeration on house current. Elevators, switchboard; garage if desired. Call NAt. 3492.
H. G. SMITHY CO.
811 15th St. N.W. NAt. 5904.

MARYLAND AVE. NE., 618—1 or 2 rooms, kitchenette and bath; adults only.

DOWNTOWN.
1 room, kitchen, semi-bath..........$27.50
3 rooms, kitchen, bath..............$50.00
A. M. COOPER.
820 11th st. nw. NAt. 1332.

Francis Scott Key, Apt. Hotel
ROOF GARDEN
20th and F st. nw., 1 room, kitch., bath; completely furn.; linens, silver; Frigidaire; day, week, month. NAtional 5425.

A CAR AND GUIDE FREE
Furn. and Unfurnished Apts. and Houses
DISTRICT RENTAL BUREAU
927 15th St. N.W. Room 306 NA. 8717.

Furnished or Unfurnished 66
Post Classified Ads.—National 4200

RAVENEL, 1610 16th st. nw.—1, 2 and 3 rooms, kitchen and bath; $40 to $100.

CHOICE N.W. APTS., $30 UP.
Large Selection, 1 to 5 rooms.
Baskin & Co., 1424 K St. N.W. NA. 5437.

APARTMENT RENTAL BUREAU.
Apartments Every Price and Location.
FREE CAR SERVICE.
918 18th st. nw. Nat. 0470.

FLEETWOOD—3707 Woodley rd. nw. 2 or 3 rms., kitchen, dinette, bath; Frigidaire free; high elevation. CL. 0615.

ACME RENTAL SERVICE.
Rent Specialists. Real Estate.
4911 W ST. NW. Cleveland 5003.

APARTMENTS—Unfurnished 67
Post Classified Ads.—National 4200

APARTMENTS—Furnished and Unfurnished. 1321 Conn. ave. DE. 3600.
RANDALL HAGNER CO., INC.

BLOCK from Capitol. 247 Delaware ave. sw. Two large front rooms, kitchen, closets, vestibule; bath; Frigidaire; $39.

CONN. AVE. NW., 5435—2 rooms, kitchen, bath; electric refrig. on house current; $50. See resident manager.

F ST. NW., 617—2 rooms, gas and elec. incl., newly decorated. Rent reduced. Apply in store.

MINTWOOD PL. NW., 1843—The Mintwood; 1 room, recept. hall, bath, $25 and $27.50.
WALTER A. BROWN,
1400 H St. NW. NAtl. 1652.

ONLY $25—Living room, kitchen and bath; two modern bldgs.; within walking distance of downtown. Phone ADams 8555, or NAtl. 1512.

PARK RD. NW., 1501—Five large, bright, clean ft. rms., newly dec., southern exp., porch, apt. house; to adults; excellent location; G. E. refrigeration; reas.

R ST. NW., 1635—5 rooms, kitchen, bath; Frigidaire; exceptional value.

WYOMING AVE NW., 1811—2, 3, 4, 5 rms., reception hall, kitchen, bath and porch; refrigeration free; $42.50 to $65.

15TH ST. NW., 1617—Beautiful corner apt.; 3 outside rooms, sun parlor, kitchen, bath; Frigidaire; $42.50.

19TH ST. NW., 900—1 room, kitchen, bath and porch, $42.50; 2 rooms, kitchen and bath, $57.50; refrigeration included; 2 elevators; switchboard. Resident Mgr.
SHANNON & LUCHS CO.,
1505 H st. nw. NAt. 2345.

CONSULT US ABOUT APARTMENTS.
BOSS & PHELPS.
1417 K St. N.W. NA. 9300.

GET OUR for rent list of apartments and modern homes; reasonably priced. John F. Donohoe & Sons, 314 Pa. ave. se.

$29.50—48 H ST. NE.—Three large rooms, kitchen and bath. Henry J. Robb, 1024 Vermont ave. DIst. 8141.

2001 16TH STREET N.W.
3 rooms, kitchen, bath..............$75.00
2 rooms, kitchen, bath..............$55.50

THE CAMBRIA-MAJESTIC.
1324-26 Euclid St. N.W.
3 rooms, kitchen, bath..............$45.50

$45.00.
G St. NW., 1819. 2 rooms, kitchen, bath, gas, electricity, refrigeration. Resident manager. MEt. 5631.

2151 CALIFORNIA ST. N.W.
Two bedrooms, large foyer, living room, kitchen, bath and ample closet space. Recently modernized; $85. Res. manager.
WM. H. SAUNDERS CO., INC.
1519 K St. N.W. DIst. 1015.

3153 MT. PLEASANT ST. N.W.
4 rooms, kitchenette and bath, $52.50.
General Electric Refrigerator.
Inquire of Janitor, or
GEORGE F. HANE, INC.
1422 "F" St. N.W. NAtl. 3964.

DELIGTFUL apartment; suitable for combination of office and apartment; roof garden and 2 baths; at 1716 H st. nw.
PERCY H. RUSSELL CO.,
1731 K st. nw.

CONSULT US about apartments. American Security & Trust Co. Real Estate Dept., 15th st. and Pa. ave. nw. NA. 4815.

1483 NEWTON ST. N.W.
3 rooms, kitchenette and bath front apartments, alcove porch..........$52.50
General Electric Refrigerators.

3153 MT. PLEASANT ST. N.W.
4 rooms, kitchenette and bath, front $52.50
General Electric Refrigerator.
GEORGE F. HANE, INC.
1422 F St. N.W. Nat'l 3964.

$45.00 and $52.50. The Lehigh, 2605 Adams Mill rd. nw. 2 rooms kitchen and bath; electric refrigeration.
NATIONAL MORTGAGE & INV. CORP.
1004 Vermont Ave. Nat. 5833.

$52.50 1101 L ST. NW., AT MASS. AVE. Wisteria Mansions; convenient downtown location; apts. of 2 rooms, kitchen and bath, $52.50; switchboard and elevator service; electric refrigeration; resident manager; NAt. 2900.
THOS. J. FISHER & CO., INC.
738 15th St. N.W. DIst. 6830.

$60.00 TO $77.50, THE STERLING, 1915 Calvert St. NW.—3, 4 and 5 rooms, kitchen and bath; electric refrigeration. $60 to $77.50.
WASHINGTON LOAN & TRUST CO.
9th and F Sts. N.W. NA. 3440.

THE WESTMORELAND
2122 California St. N.W.
1 room and bath $32.50
3 rooms, kitchen and bath $72.50
4 rooms, kit., bath, large porch ..$102.50
ELECTRIC REFRIGERATION
Excellent cafe; electricity included in rent, 24-hour elevator and switchboard service. Roof garden.
Manager on Premises.
LINKINS CO., 1733 De Sales St.

The Colton
49 Eye St. N.W.
$32.50 to $42.50
Desirable apartments of 1 and 2 rooms, dressing closet, kitchen and bath. Frigidaire on house current. Halls and lobby completely redecorated. Centrally located. Resident Manager. ME. 3896.
The Munsey Trust Co.
NAtional 8080.

APARTMENTS—Unfurnished 67
Post Classified Ads.—National 4200.
(Continued.)

THE SUSQUEHANNA
1430 W ST. N.W.
3 rooms, kitchen and bath..........$37.50

1277 New Hampshire Ave.
The Moulton. 2 bedrooms, living room, reception hall, dinette, kitchen, bath; G. E. refrig. Within walking distance of downtown. Only $57.50.

Newly Decorated Apts.
1201 M ST. N.W.
Apt. 6—Front apt., 5 large outside rooms, and bath $60.00

1207 M ST. N.W.
Non-Housekeeping Apt.
Four large outside rooms and bath; adults $45.00

1322 12TH ST. N.W.
Apt. 4—6 large outside rooms and bath $40.00

1464 CHAPIN ST. N.W.
2d floor, 5 rooms, foyer and bath; h.-w. h.; $40.

1413 GIRARD ST. N.W.
Two rms., recep. hall, kitch., bath; free refrig.; $42.50. Res. Mgr., Apt. 3.
LEE D. LATIMER CO.
728 Investment Bldg. NAt. 4146

2138 CALIFORNIA ST. N.W.
Exclusive Residential Location.
One block west of Connecticut ave.
3 rooms, kitchen and bath......$45.00
Free Electric Refrigeration.
Resident Manager.

CLARION APT.
1495 Newton st. nw.
Located convenient to car and bus lines, market, theaters and stores.
4 rooms, bath and porch........$45.00

WALTON APT.
1416 R st. nw.
Within walking distance of downtown.
3 rooms, bath, porch...........$35.00
4 rooms, bath, porch...........45.00

A. S. GARDINER
1510 K St. N.W. NA. 0334

Convenient Downtown Location
The Iroquois
1410 M Street N.W.
Just off Thomas Circle
A modern fireproof building with bright, cheerful apartments newly redecorated. Elevator service.
Frigidaire on House Current
Large, shady, side-yard and playground for children.
2 rooms, kitchen and bath..... $47.50
3 rooms, kitchen and bath, $61.50 to..... $58.50
4 rooms, kitchen and bath, front......... $60.00
4 rooms, foyer, kitchen and bath $70.50
Ground floor front apartment of 4 rooms, kitchen and bath, suitable for a doctor in this very desirable location $60
SEE RESIDENT MANAGER OR
H. L. Rust Co.
1001 15th St. N.W. NA. 8100

COLORED.
307 M St. N.W.
4 rooms, kitchen and bath..........$42.50
1621 12th St. N.W.
2 rooms, kitchenette and bath......$28.50
GEORGE F. HANE, INC.
1422 F St. N.W. Nat'l 3964.

FLATS for RENT 69
Post Classified Ads.—National 4200.

M ST. SE., 630—3 rooms and both; h.w. h., electricity; $25.00. Key Apt. 1.
J. C. WEEDON CO.,
1727 K. St. N.W. ME. 3011.

OFFICES for RENT 70
Post Classified Ads.—National 4200.

DOWNTOWN—3 desirable bright communicating office rooms with private bath, large closets; second floor; 1731 K st. $65.
PERCY H. RUSSELL CO.
1731 K St. N.W.

CHANDLER BUILDING
1427 EYE ST., in the heart of the financial district, featuring small offices, with secretarial telephone service to handle calls in your absence. Also large undivided space. Low rentals.
SHANNON & LUCHS CO.,
1505 H st. nw. Nat. 2345.

STORES for RENT 73
Post Classified Ads.—National 4200.

818 18TH ST. NW.
First-floor store, containing 865 sq. ft.; large room in rear, with lavatory, pantry and kitchen; could be used for living quarters; separate entrance; rent, $85.
WAGGAMAN-BRAWNER REALTY CORP.,
ME. 3860. 1700 Eye st.

HOUSES—Rent—Unfurnished 76
Post Classified Ads.—National 4200.

CHEVY CHASE MODERN HOMES.
6 rooms and bath to 11 rooms and 3 baths; moderate rentals; auto service for inspection. LESLIE D. MEASELL, Cleveland 4733 or Cleveland 3465.

GET OUR for rent list of modern homes and apartments; reasonably priced John F. Donohoe & Sons. 314 Pa. ave. se.

19TH AND KENYON STS. Six rooms, 2 baths; gas furnace; $75. ADams 0651.

6-RM., bath; modern; west 14th, north and near Pk. rd. CL. 4854.

CHARMING HOME—SPANISH ARCHITECTURE—CHEVY CHASE, MD.
Exceptionally desirable floor plan; 8 large rooms, 2 baths, spacious step-down living room and fireplace; excellent condition; oil heat; built-in garage; attractive grounds; reasonable rent.
DIXIE REALTY CO., NAtional 8880.

SUBURBAN for RENT 78
Post Classified Ads.—National 4200

RIVERDALE, MD.—825 Cleveland ave. 7-room-and-bath home; 2 lots; a. m. i.; garage; $40 a month.

LYON VILLAGE and COLONIAL HEIGHTS. Two desirable houses; reasonable.
K. M. LIVINGSTONE.
923 15th st. nw. DIst. 0700.

SHORE—Waterfront—Rent 81
Post Classified Ads.—National 4200.

BAY RIDGE—Bungalow for rent, Sept.; 6 rooms, bath; a. m. i. NOrth 1664-W.

COLONIAL BEACH, VA.—5-room, waterfront cottage, furnished; cool; clean; elec.; large porch; $18 wk. POt. 2038.

SHORE—Waterfront—Rent 81
Post Classified Ads.—National 4200.
(Continued.)

COTTAGE—At Sherwood Forest, Md.; refs. required. Call Metropolitan 4817.

ON SOUTH RIVER near Bay; small 2-room, private bath, l. h. k. apartment at $10 per week; also very large room, plenty shade, private beach, fishing, crabbing. E. V. Beall, Wild Rose Shores, Annapolis, Md.

WANTED—TO RENT 82
Post Classified Ads.—National 4200

WE HAVE AN ACTIVE DEMAND FOR furnished and unfurnished houses from $100 to $500 a month.
BOSS & PHELPS.
1417 K St. N.W. NA. 9300.

WE HAVE CLIENTS WAITING for houses and apartments from $50 to $100.
TOLEDO GUARANTY CORPORATION.
1026 Woodward Bldg. NAtional 2626.

WE NEED DWELLINGS FOR RENT, chiefly small and medium size; would appreciate your listings.
LOUIS P. SHOEMAKER.
1719 K St. N.W. NA. 1166.

5 OR 6 ROOM HOUSE, a. m. i., near parochial school. Box 181, Washington Post.

LIST YOUR VACANT HOUSES AND stores with us. Have immediate tenants.
EDWARD D. COLEMAN,
919 N. Y. Ave. NW. NA. 8562.

BUSINESS PROPERTY—Sale 84
Post Classified Ads.—National 4200

1731 K ST. NW. (Rear)—Over 2,000 square feet space, 2d floor.
PERCY H. RUSSELL CO.,
1731 K ST. NW.

60,000 SQ. FT., 2d com'l; grounds on R. R., close to nw. res. section; only 35c per ft., or will lease to good tenant; bldgs. on property provide income and office space; consider sub. home or D. C. lot in part payment. This ground will treble in value. Nat. 9257.

HOUSES FOR SALE 86
Post Classified Ads.—National 4200

HOME or investment; 6 rms. and bath, mod.; price, 4,500; rented at $45 a mo. A. S. Gardiner, 1510 K st. nw. NA. 0334.

6612 CHESTNUT ST.
Chevy Chase, Md. 6-room detached home on a large lot. For sale on rental terms. $70 per month.
EDWARD M. WILLIS,
1405 K St. NW. Nat'l 7479.

$6,350.
THREE-BEDROOM BRICK BUNGALOW on beautiful one-half-acre lot in nearby Maryland suburb. In fine condition; modern tile bath; hot-water heat, electricity; large porch; 2-car garage. An exceptional buy. Terms.

$8,500.
EIGHT-ROOM and TWO-BATH DETACHED home in beautiful old Chevy Chase, near the Circle; wooded lot 60x125 feet; quiet street; just one-half square from car line; large porches; 2-car garage and all improvements. Inspect today.
SHANNON & LUCHS CO.,
1505 H st. nw. NA. 2345.

TAKOMA, D. C.
Bungalow, 6 large rooms (3 bedrooms), tile bath, fireplace, porches; h.-w. h., hardwood floors, elec. refrigd.; garage; trees; new-house condition; $8,950; terms.
MORGAN E. MORGAN.
1108 16th st. nw. NAt. 9453-Dist. 4786.

Nr. Wardman Park Hotel
West of Conn. Ave.
Only $8,000 on Easy Terms
Modern attractive brick home, 9 rooms, 2 baths, hot-water heat, electricity, front porch, double rear porches, front and rear yards, 2-car garage, one square of cars, close to best schools in Washington; rare bargain; phone now!
McKEEVER-HARTUNG CO.
NA. 4750. Shoreham Bldg. NA. 2232.

SEE TODAY
New, detached, brick homes.
6, 7, 8 rooms; 2 baths.
FORT SLOCUM HEIGHTS
SAMPLE, 5734 FIRST ST. NW.
(Just above Madison st.)
WAPLE & JAMES, Inc.
(Home Builders).
1226 14th st. nw. Dist. 3348.

NORTHWEST
NEW DETACHED BRICK
$8,250—EASY TERMS.
delightfully located on large corner lot, construction and materials of the very best; first floor contains spacious living room with fireplace, dining room, kitchen, pantry, large screened porch. Second floor contains 3 well arranged bedrooms, large storage closets, tiled bath, screened sleeping porch. Most conveniently located just one square of cars and 1½ squares of stores, churches and schools. Phone now for inspection. We will gladly drive you out to see this and many other attractive offers; no obligation to you whatever.
McKEEVER-HARTUNG CO.
NA. 4750. Shoreham Bldg. NA. 2232.

COLORED — Near Howard University; 6 rooms, bath; h.-w. h.; newly decorated; price, $5,300; your terms. Dec. 1160.

SALE or EXCHANGE 88
Post Classified Ads.—National 4200.

BRIGHTWOOD—Detached, 7 rooms, garage, practically new and modern. Sell far below cost or trade equity above 1st trust for small clear house or Gov't bonds. Ge. 4329 or Col. 4661.

LOTS for SALE 89
Post Classified Ads.—National 4200.

CONGRESSIONAL CEMETERY — Three choice sites; front section. Reasonable. Owner, ATlantic 3452.

HILLANDALE
A Subdivision That Is Different.
1 to 5 acre sites, $400 to $800 per acre; moderately restricted. Drive out Piney Branch rd. 4½ mi. beyond D. C. (Montgomery Co.) to signs. Clear or wooded sites, high elevation, elec. to every lot. See Hillandale before you buy. We will build at surprisingly low price. Office on premises, or call Adams 3657-J.

SUBURBAN for SALE 90
Post Classified Ads.—National 4200

ARLINGTON, VA.—Fireproof brick house; 7 rooms and bath; garage; elec., well water in house; 30 minutes from Key Bridge. Inquire Capt. Warner, 3800 K st. nw., Great Falls Canoe House.

TAKOMA PARK bargains; fine 8-room, 2-bath home; $7,500. Morrison Agency, Citizens' Bk., Takoma Pk.; Shep. 3444.

HILBERT'S SPECIAL
Between Wilson Boulevard and Lee-Memorial Boulevard. Nearly 2 acres of ground; 5-room and bath bungalow, electricity, electric range, garage, large poultry house and close to schools; 10-cent fare to Washington. Owner has been transferred to New York and will sacrifice for only
$4,250
Terms can be arranged.
F. W. HILBERT,
Leeway, Va. Walnut 8652.

BEAUTIFUL BUNGALOW
$5,250 . . . $500 CASH
Attractive brick home located on large corner lot, 111x240, high elevation with view of surrounding country for miles. This home contains large living room and dining room combination, kitchen, 2 bedrooms, bath, hot-water heat, electricity; now vacant; owner will paper and restore like new to suit purchaser. Here is a very special offer and due to the exceptionally low price we suggest quick action. Phone now, don't delay.
McKEEVER-HARTUNG CO.
NA. 4750. Shoreham Bldg. NA. 2232.

ACREAGE for SALE 92
Post Classified Ads.—National 4200.

One to 30-acre tracts cut to suit; $125 up; 30-min. downtown; elec., bus. Owner, W. A. Sherman, R. 1, McLean, Va.

FARMS—LAND for SALE 93
Post Classified Ads.—National 4200

LARGE LISTING farms, suburban and water-front property. R. D. Lillie, 266 Carroll st., Takoma, D. C.; GE. 3300.

240 ACRES in Loudoun Co.; about two-thirds under cultivation, balance in timber; close to hard-surface road; stream running through property; orchard; old farmhouse and very cheap farm, and a good investment; tenant on farm, but possession can be had. Price, $5,250. Terms reasonable. Buell Farm Agency, Herndon, Fairfax County, Va.

35 ACRES—On gravel road; 2 miles to railroad; 1 hour to Washington; well and stream; 5-room house; price, $2,200; easy terms.
40 acres, on Blue Ridge; adjoining Whitney estate; bordered by public rd.; log house; spring; wonderful view; price, $1,500; easy terms.
R. C. PRINTZ, Herndon, Va.
Phones—Office, 69; home, 51-J.

100 ACRES—20 miles from D. C.; $2,500. Box M-184, Washington Post.

4½ ACRES—On State rd; 1 mile Potomac River, 22 miles D. C.; $360. NAt. 3753.

SHORE—Waterfront—Sale 95
Post Classified Ads.—National 4200

Chesapeake Bay Bargain
16 beautiful lots on bay in highly restricted community. Cost me $4,600; am leaving for Europe this month; will sacrifice all for $1,200 cash. National 7060.

WANTED—REAL ESTATE 96
Post Classified Ads.—National 4200

WANTED—GOOD HOUSES
At today's prices; give location and price. Box 238, Washington Post.

WE HAVE clients who will pay cash for small properties in the Dist. of Columbia yielding attractive returns on investment required.
A. C. HOUGHTON & CO., Realtors,
1516 H st. nw. Dist. 7536-7537.

BENNY — Something Wrong — By J. Carver Pusey

"Cap" Stubbs — Ole Screen Doors! — By Edwina

HEY, GRAN'MA — OPEN TH' DOOR — QUICK !!
MY LAND! WHAT'RE YOU TRYIN' TO DO! GET DOWN!!
I CAN'T OPEN TH' SCREEN DOOR OR IT'LL KNOCK YOU DOWN! TURN 'ROUND AND GO BACK!
I CAN'T !!—
MY LAND! IF YOU CAN'T MANAGE TO GET YOURSELF INTO TH' MOST RIDICKILOUS — LOOK OUT! MERCY!!
WELL, WHAT DO YOU HAFTA HAVE SCREEN DOORS ALL OVER TH' PLACE FOR, ANYHOW!!—
MY LAND!
8-14
The George Matthew Adams Service, Inc.

Today's Crossword Puzzle

ACROSS.

1 Unite firmly
7 Isolate
13 Eloquent speaker
14 Sieve
15 One of Columbus' ships
16 Branches of learning
18 Went swiftly
19 Retain
20 Billiard stick
21 Not dangerous
22 Wholeness
25 Dry
28 Eternity
29 Rear
32 Fit
34 Consumed by fire
35 Carrying weapons
36 Chance
37 Turn to the right
38 Base of the installment plan
41 Coagulate
43 Noah's boat
44 Assail with small missiles
48 Pronoun
49 Genealogical record
50 Ancient region in Asia
51 Peaceful
53 Arc of a circle equal to the radius
55 Die
56 Daubs

DOWN.

1 Native of the Florida Keys
2 Great lake
3 Hair on an animal's neck
4 Day's march
5 Negative
6 Motor-driven hauling vehicle
7 Ethereal salt
8 Scandinavian brownie
9 On condition that
10 Wandering
11 Part of a book
12 Sea eagle
17 Destroy
21 Asterisk
23 Poor
24 Burst forth violently
25 Health resort
26 Be in error
27 Writer of music
30 Understand
31 Dutch city
33 Kind of fuel
34 Money merchants
36 Present
39 Month of the year
40 Garden implement
41 Small piece cut or broken off
42 Italian coins
45 Silkworm
46 One who can not be believed
47 Bronzes in the sun
49 It is: contr.
52 Symbol for nickel
54 Exist

YESTERDAY'S ANSWER.

S	E	C		P	R	E	S	S		R	U	N
O	R	O		R	E	M	I	T		O	N	E
B	A	N	D	I	T	S		E	T	U	D	E
		T	A	M	E		R	A	I	S	E	D
S	C	A	R	E		H	A	M	M	E	R	
T	A	C	K		P	A	T	E	E		M	E
O	R	T		D	A	T	E	D		T	I	N
A	P		R	E	W	E	D		H	A	N	D
		E	R	A	S	E	D		D	U	D	E	S
S	N	O	R	E	D		H	A	R	P		
O	T	T	E	R		P	A	R	L	O	R	S
L	E	O		T	A	I	N	T		L	E	E
E	R	R		S	I	N	K	S		E	T	A

(Copyright, 1934.)

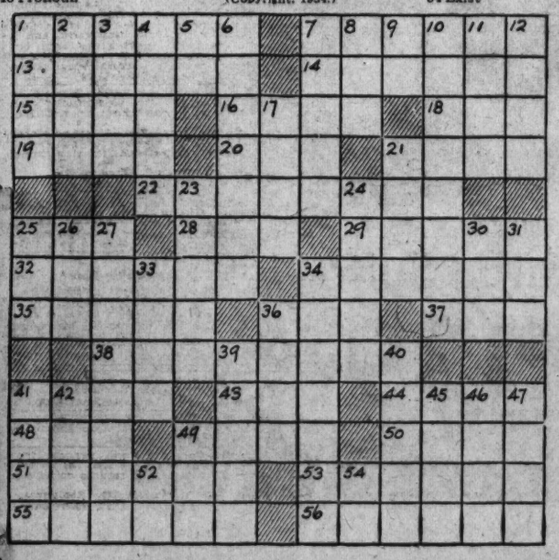

THE BUNGLE FAMILY — Caution — By Harry J. Tuthill

EEEEK! GEORGE HOW DID YOU GET IN?
UP THE BACK STAIRS. I DIDN'T WANT TO TAKE ANY CHANCE ON RUNNING INTO IKE AND TESSIE AT THE FRONT DOOR. THEY DIDN'T GET HERE YET, EH?
I CAN'T TELL YOU HOW LITTLE I GOT DONE IN THIS HOUSE TODAY WAITING FOR A WOMAN WHO EXPECTS TO PRANCE IN HERE AND...
THERE'S A CAR.... SLOWING DOWN....IT'S THEM. I JUST KNOW. ....AH! THE CAR PASSED. WHAT A RELIEF.
I'M READY FOR TESSIE. IT SEEMS TRIVIAL BUT TODAY I GOT TO THINKING ABOUT THOSE PILLOW-CASES THAT YOUR MOTHER'S AUNT LUELLA INSISTED, UP TO THE VERY LAST MOMENT THAT SHE LOANED TO TESSIE.
IMAGINE ANYONE WHO WON FOUR OR FIVE WHAT-HAVE-YOU EATING CONTESTS COMING HERE. PHOOIE!
WHAT GETS ME MORE THAN ANYTHING ELSE IS THE TELEGRAM THAT CAME FOR IKE. HA! FOR TWO CENTS I'D ASK TESSIE TO STAY HERE LONG ENOUGH FOR ME TO TELL HER A FEW THINGS.
WE'D BETTER AIR THEM AT THE DOOR. LETS NOT FORGET THAT IKE MAY BE IN TRAINING RIGHT NOW FOR ANOTHER CONTEST.
McNaught Syndicate, Inc., N. Y.
REG. U.S. PAT. OFF. 8-14

JOE JINKS, Featuring Dynamite Dunn — It's O. K. With Pepito — By Llanuza

8-14
JOE AND PETE HAVE JUST GOTTEN PEPITO RELEASED FROM JAIL AFTER HIS KNOCKOUT ASSAULT ON DYNAMITE
TANKS, MEESTAIRE JEENKS! NOW TAKE ME TO DYNAMITE DUNN, THAT YALLOW DOG—I WEESH TO KNOCKOUT HEEM AGAIN!
NOW—LISTEN TO ME, PEPITO—
IN THIS COUNTRY WHEN YOU WANT TO FIGHT, A PRIZE-FIGHTER LIKE, DYNAMITE, YOU'RE GOTTA SIGN ARTICLES AND—
SURE—WE'LL FIX UP THE FIGHT FOR YA I'LL BE YER MANAGER!
I DON'T UNDAIRSTAN'—ALL I WEESH EES TO PROVE TO THE WHOLE WORL' THAT I CAN LEEK DYNAMITE DUNN!
THAT'S JUST IT—IT'S NO USE FIGHTING DYNAMITE IN THE STREET, WHERE JUST A FEW PEOPLE SEE YOU!
PETE AND I'LL FIX IT—SO YOU CAN FIGHT DYNAMITE IN AN ARENA IN FRONT OF THOUSANDS O' PEOPLE—ALL WE GOTTA DO IS SIGN THE ARTICLES!
HOKAY! I DO ANYTHEENG YOU SAY—JUST GAT ME DUNN!
© 1934 by United Feature Syndicate, Inc. Tm. Reg. U. S. Pat. Off.—British rights reserved

NAPOLEON AND UNCLE ELBY — By Clifford McBride

THIS MAKES THREE DAYS NAPOLEON'S BEEN LOST! GUESS I'LL PHONE THAT NEWSPAPER OFFICE.
SOLLY, YOU SAY SIXTY ONE PEOPLE AT YOUR OFFICE ANSWERING MY AD WITH DOGS, EH? --JUST A MOMENT WHILE I ANSWER THE DOOR BELL.
8-14-34
WELL, BOYS, I'LL HAVE TO MAKE IT FIVE DOLLARS REWARD TO THE ONE WITH THE SHORTEST ROPE 'CAUSE HE'S CLOSEST TO NAPOLEON. THE REST OF YOU GET A DOLLAR APIECE.
(c) Arthur J. LaFave

DIXIE DUGAN — Not Too Far, Dixie — By J. P. McEvoy and J. H. Striebel

MICKEY— I SAW HER TOO! —THAT GIRL WITH EDGIE—!
WHAT DOES SHE LOOK LIKE?
I DON'T KNOW— I DIDN'T GET CLOSE ENOUGH TO SEE HER FACE..... BUT I CAN JUST IMAGINE WHAT KIND OF GIRL SHE'D BE
WHOEVER SHE IS, DIX—I'M SURE EDGIE'LL WAKE UP TO TH' FACT SHE'S NOT WORTH TH' LITTLE TOE OF YOUR LEFT FOOT
WHY SHOULD I CARE?— I'M THROUGH WITH HIM— FOREVER
DON'T SAY THAT DIXIE! I'M SURE HE'S STILL FOND OF YOU, AND YOU'RE FOND OF HIM—
—AND HE'S KIND OF FOOLISH ABOUT SOME OTHER GIRL FOR A MINUTE— WELL—FELLOWS LIKE EDGIE DON'T GROW ON BUSHES! —IT'S ALL RIGHT TO SLAM TH' DOOR IN HIS FACE— BUT DON'T LOCK IT
8-14

THE GUMPS — Yes, Yes, Go On

WE MAKE OUR OWN DRINKS UP HERE— JUST TAKE A KERNEL OF THAT CORN WE RAISE AND A CIDER PRESS— SQUEEZE OUT A GALLON MOST ANY MORNING—
TALK ABOUT GROW— JUST DROP A KERNEL OF CORN IN THE GROUND— STAND THERE WITH AN AXE AND CHOP OFF THE EARS WHEN THEY GO PAST— GOT TO BE QUICK— IF YOU MISS ONE YOU'VE GOT TO CLIMB FOR IT— IT'S DANGEROUS TOO— A FELLOW GOT CARELESS ONE DAY— HE WAS PLANTING CORN AND STOPPED TO LIGHT HIS PIPE— AN EAR PICKED HIM UP AS IT WAS GOING BY— CAUGHT IN HIS BELT— SAY IT TOOK HIM UP SO HIGH—
WE HAD TO SHOOT DOUGHNUTS UP TO HIM TO KEEP HIM FROM STARVING TO DEATH—
8-14
Reg. U. S. Pat. Off.; Copyright, 1934, by The Chicago Tribune.

DICK TRACY — Private Correspondence

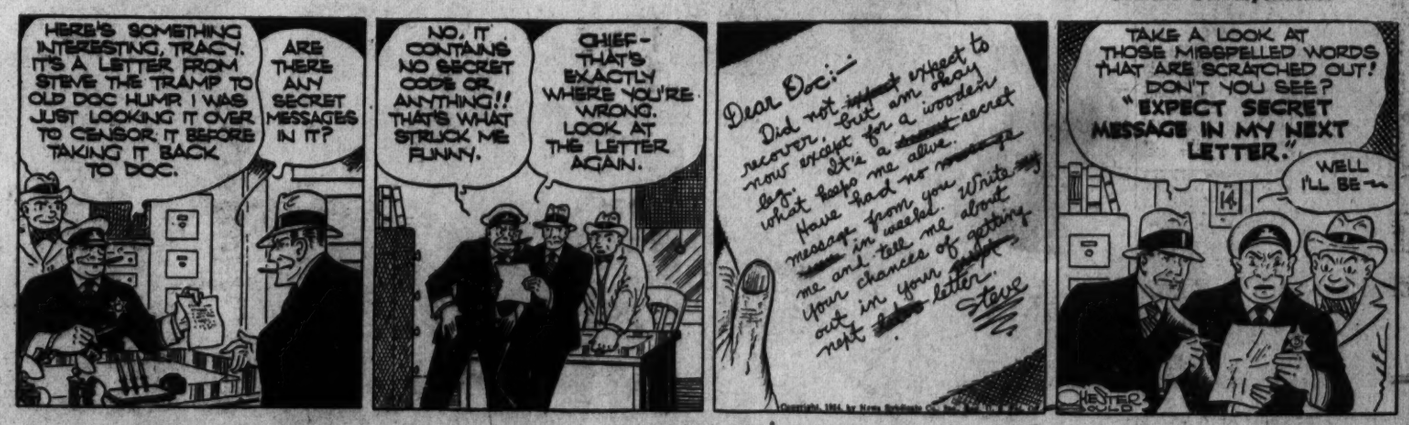
HERE'S SOMETHING INTERESTING, TRACY. IT'S A LETTER FROM STEVE THE TRAMP TO OLD DOC HUMP. I WAS JUST LOOKING IT OVER TO CENSOR. IT BEFORE TAKING IT BACK TO DOC.
ARE THERE ANY SECRET MESSAGES IN IT?
NO. IT CONTAINS NO SECRET CODE OR ANYTHING!! THAT'S WHAT STRUCK ME FUNNY.
CHIEF— THAT'S EXACTLY WHERE YOU'RE WRONG. LOOK AT THE LETTER AGAIN.
Dear Doc:— Did not expect to recover but am okay now except for a wooden leg. It's a ... what keeps me alive. Have had no ... message from you in weeks. Write me and tell me about your chances of getting out in your ... next ... letter. Steve
TAKE A LOOK AT THOSE MISSPELLED WORDS THAT ARE SCRATCHED OUT! DON'T YOU SEE? "EXPECT SECRET MESSAGE IN MY NEXT LETTER."
WELL I'LL BE—
CHESTER GOULD

Walt Mason, Himself

Dry Weather.

In certain stricken sections the farmers wail and sigh; they have no recollections of weather quite so dry. The sun is always burning the parched and parboiled plain, the corn land, which is yearning for 40 drops of rain. The farmer and his daughter to heaven make appeals; they have to haul the water nine miles to cook their meals. The crops are gone to thunder, with Pluvius insane; the farmers weep and wonder if it will ever rain. The cows are sadly lowing for drinks they can not get; the roosters cease their crowing until their throats are wet. The mules are loudly braying, they voice a thirsty hint, and what the ducks are saying is scarcely fit to print. The wind is hot and gusty, and brazen is the sky, the cisterns are all dusty, the wells are all gone dry. And still the sun is sizzling, until it causes pain; and not a drop is drizzling of good old-fashioned rain. We talk about our troubles, of all the grief we see, as we sit blowing bubbles beneath our banyan tree. We've water here in oceans and pails of lemonade, and all the cooling potions that science ever made. And we have balmy zephyrs to cool our fevered brows, while farmers lose their heifers and try to save their cows. Grief comes, a thing in armor, as gloomy as a hearse, to goad the weary farmer and make his life a curse. Grief sometimes is a stranger to dwellers in the town, but it pursues the granger, and always runs him down.

(Copyright, 1934.)

WINNIE WINKLE, the Breadwinner — Her Sisters, Cousins and Aunts

NOW MISS WINKLE, WE'LL PROCEED WITH THE—
OHHH! ISN'T THIS PENRYN PULP, THE AUTHOR? OH, I MUST HAVE YOUR AUTOGRAPH!
OH, THANK YOU SO MUCH, MR. PULP !!
THE QUICKEST WAY TO GET RID OF THAT PEST WAS TO SIGN HER AUTOGRAPH! WE WON'T BE ANNOYED BY HER ANY MORE!
OH, MR. PULP!! THESE ARE SOME OF MY RELATIVES AND FRIENDS! THEY WANT AUTOGRAPHS, TOO!
I'D JUST LOVE ONE!
ME TOO!
I MUST GET AN AUTOGRAPH
SO MUST I—
?
AUG. 14
Reg. U. S. Pat. Off. Copyright, 1934, by The Chicago Tribune

IN THE HECHT CO.'S HALF YEARLY FURNITURE SALE

3 ways to pay

1. *Liberal credit plan; 10% deposit, balance monthly, plus small carrying charge.*
2. *Charge it to your 30-day Coin Account.*
3. *If you'd rather, pay cash.*

Three easy avenues to luxury and comfort. Never were conditions more favorable to your buying. Two whole floors, not only filled with the choicest values the furniture market offers . . . but offering you as well complete room groups, so that you can see each piece in actual use. We've brought you the widest possible selection . . . we've pared prices to bed rock . . . we show you how effectively each piece can be used . . . and we've made it as easy as possible for you to buy. Any wonder we're making new customers each day?

See Our Newest Room Groups on the 4th Floor

$10 Delivers This Comfortable

2-Pc. Frieze Lounge Suite

One of the most attractive suites we have on our Fourth Floor. Beautifully built from start to finish, with super-sagless construction in both pieces. Note the broad sweep of the arms ...the deep seats and reversible spring-filled cushions. Covered in rust, green, gold or wine frieze.

$99.75

Fourth Floor—The Hecht Co.

Governor Winthrop DESK

$16.95

Apartment size... with typical serpentine front and ball-and-claw feet. Of rich mahogany veneer.

Fourth Floor—The Hecht Co.

Drop-leaf Table

Duncan Phyfe base with brass-tipped feet. Drawer in one end. Mahogany or walnut veneer.

$15.95

Fourth Floor—The Hecht Co.

French Chair and Ottoman

$29.50

Beautifully carved frames on both pieces—superb Nachman spring cushions.

Fourth Floor—The Hecht Co.

$10 Delivers This Dignified

4-Pc. Burl Walnut Suite

The lines are so simple you'll find yourself still admiring it after years of use. Full-size bed, chest, dresser and vanity . . . each piece boasting beautiful matched burl walnut veneer fronts. Far beyond what the price would indicate.

$99.75

Seventh Floor—The Hecht Co.

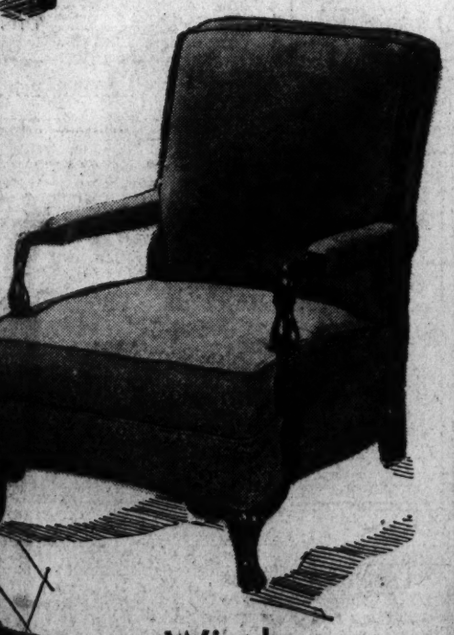

Cogswell Chair

$14.95

Soft Nachman spring-filled seat; semi-upholstered arms; tapestry or rayon cover. Built for real comfort.

Fourth Floor—The Hecht Co.

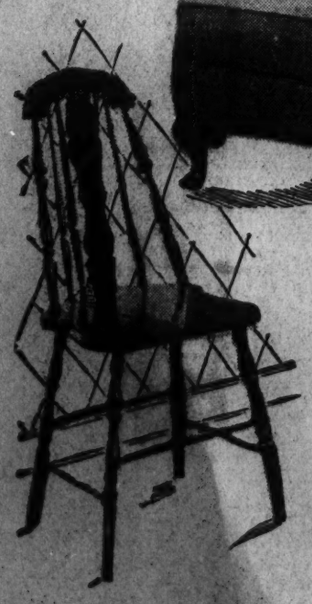

Windsor Chair

$1.59

Sturdily built with reinforced back. Finished in maple, mahogany or walnut. And you can use them in any room in the house.

Fourth Floor—The Hecht Co.

$14 Delivers This Graceful

10-Pc. Sheraton Suite

The lyre-back chairs, spindle carvings and tapering legs proclaim the Sheraton influence. Large 10-legged table with folding leaf, china, server, 66-inch buffet, 5 side chairs and 1 armchair. Of walnut or mahogany veneer (in mahogany, the table has a Duncan Phyfe base).

$139.95

Seventh Floor—The Hecht Co.